

MORTGAGE LOAN INSPECTIC

Bruce W. Goodwin P.L.S.

P.O. Box 2314

So. Portland, ME 04116-2314

1-207-799-3211

Job No.: M17-1.

Date: 7/7/94

County: Cumberland

Plan Bk. Pg.

Lot(S):

Scale: 1" = 20'

Borrower(S): Remington O. Schmidt

St. No.: 00020

Street: South St.

Town: Portland, ME

Source Deed Bk. 4183 Pg. 0302

Chimney Location

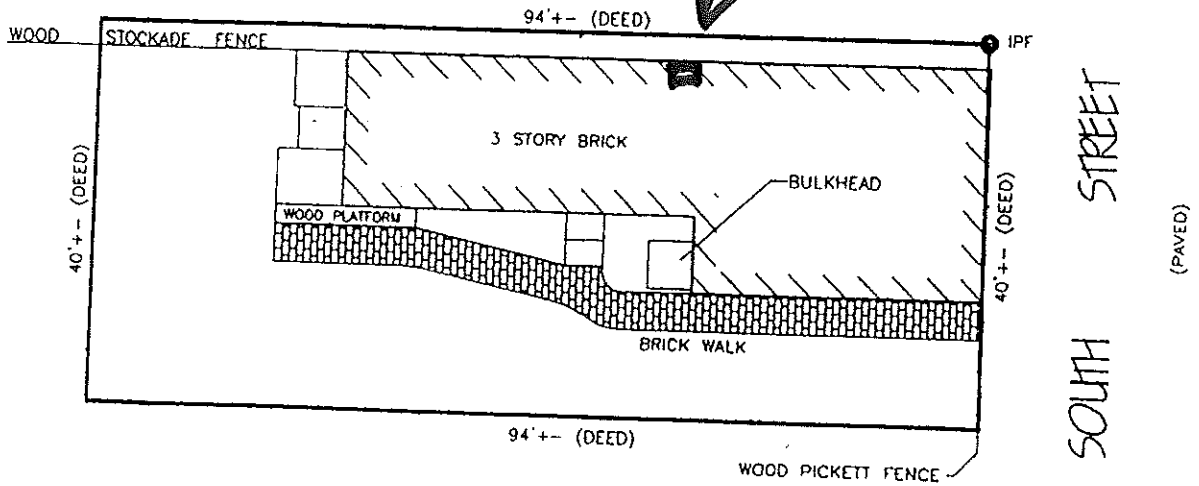

NOTE: THIS IS NOT A BOUNDARY SURVEY. This plan is made for the purposes of determining that the improvements are within the apparent boundary lines. **THE PREPARER IS NOT LIABLE FOR ANY OTHER USE BY ANY OTHER PERSON OR ENTITY.**

CERTIFICATON: I hereby certify to *PEOPLES HERITAGE SAVINGS BANK* and its mortgage title insurer that based upon inspection made with reasonable certainty, that:

- a) this plan was made from an inspection of the site.
- b) there **ARE NO** apparent violations of municipal ordinances regarding building setbacks in effect at time of construction.
- c) the principal structure(s) located on the premises **ARE NOT** in a flood hazard zone as delineated on the flood maps used by the Federal Emergency Management Agency.

