

6 EIFS CONTROL JOINT TYP. SCALE: 1:1

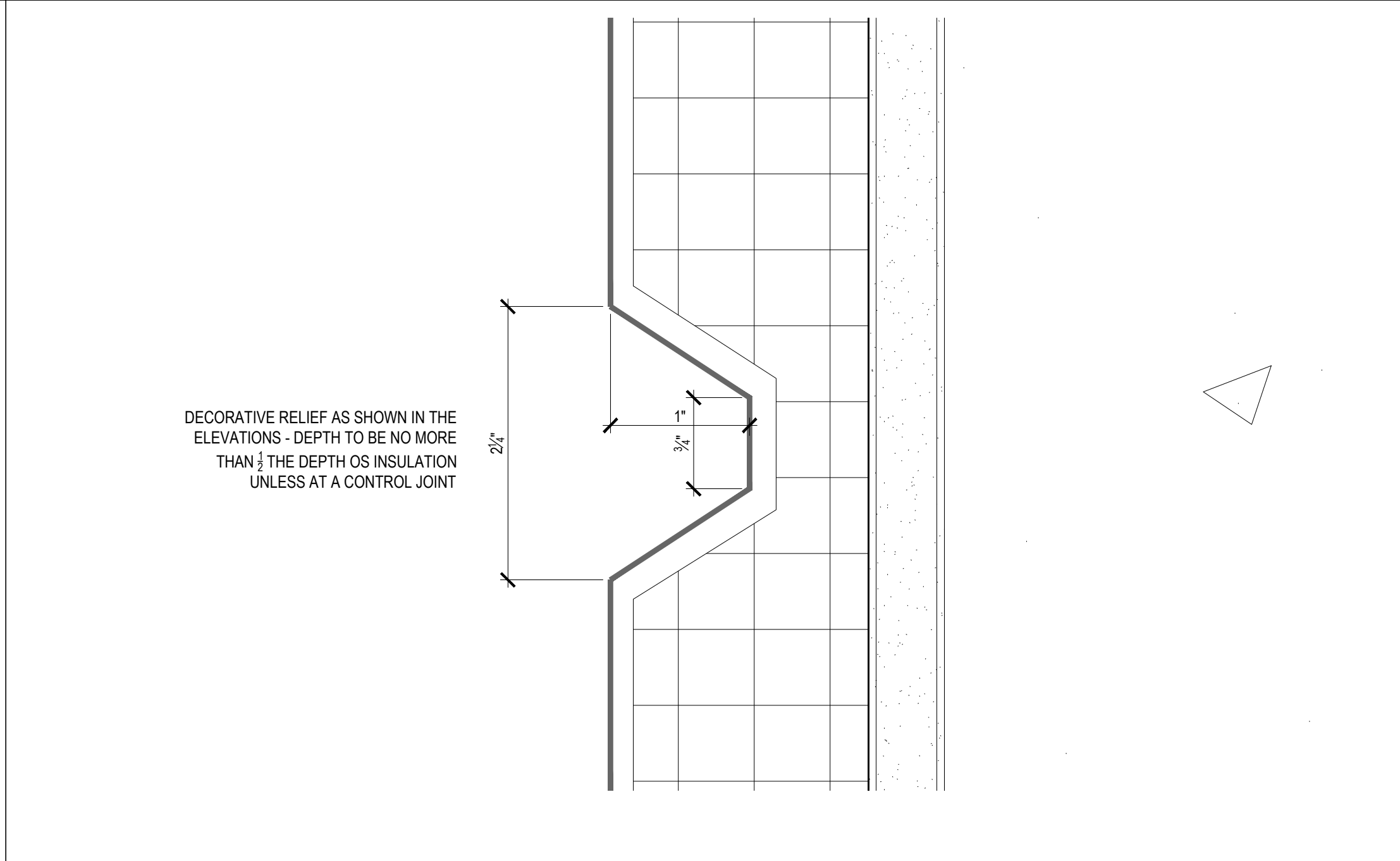

5 EIFS RELIEF DETAIL SCALE: 1:1

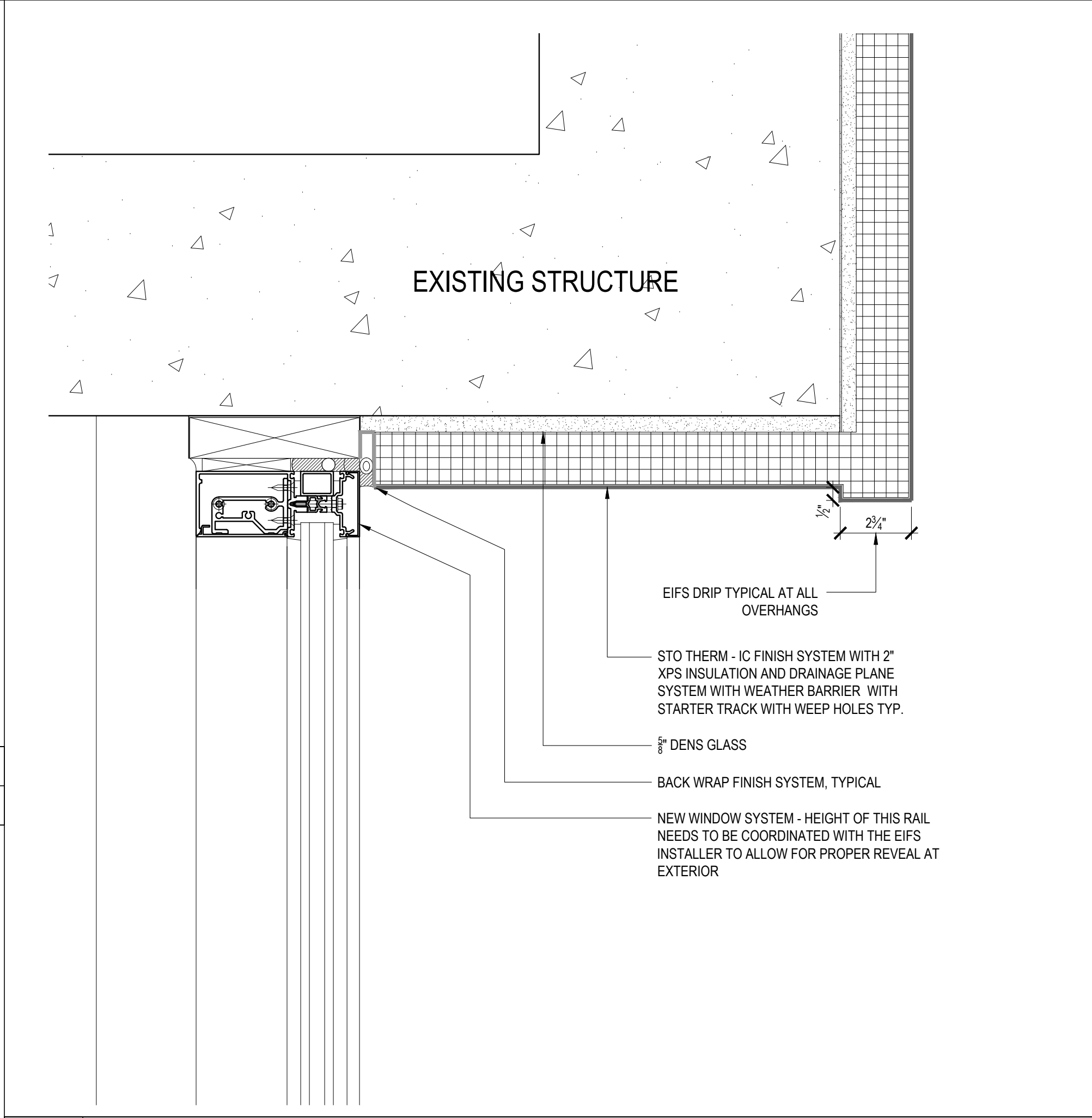

4 EIFS OVERHANG DETAIL @ WINDOW SCALE: 3\"/>

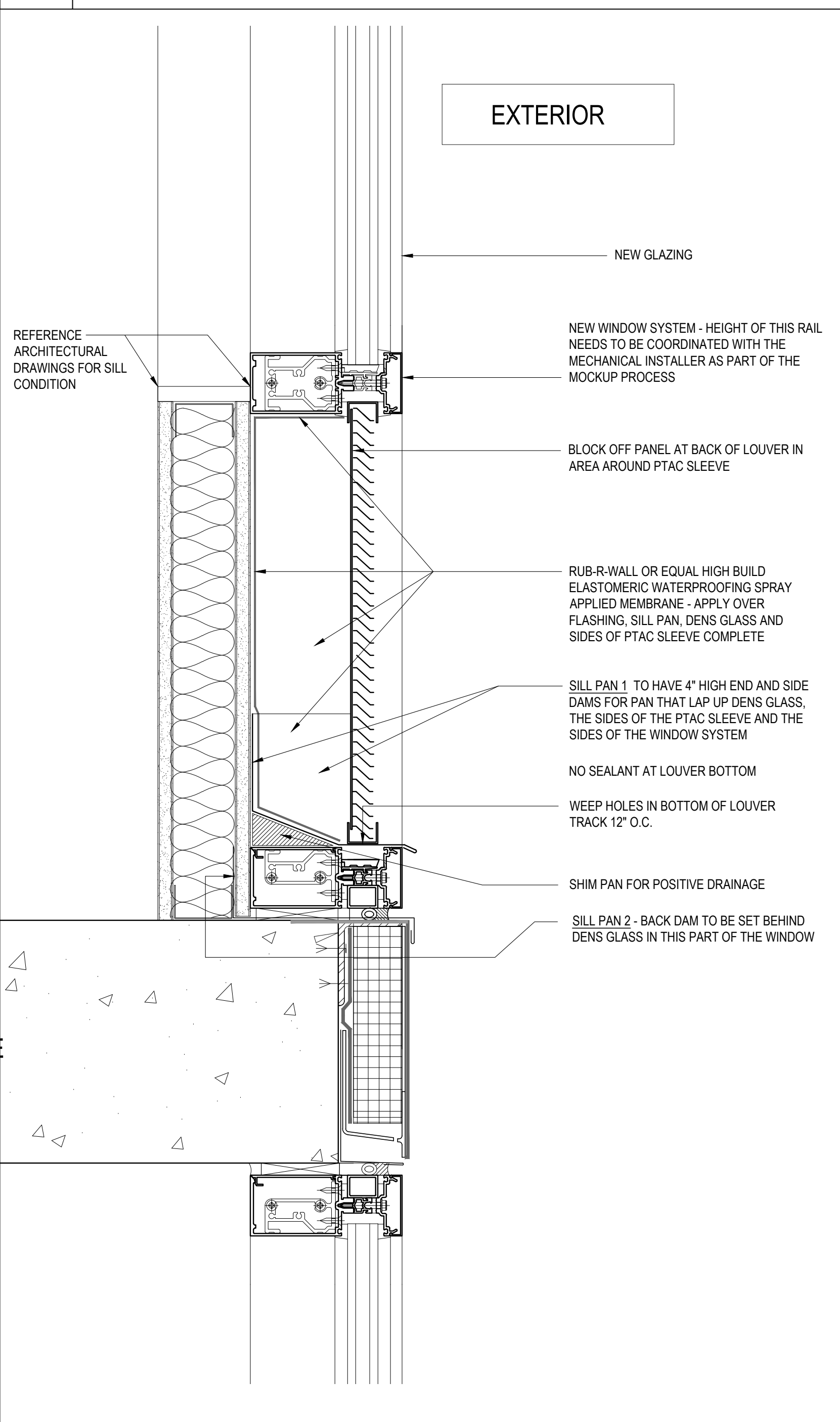

3 DETAIL ADJACENT TO PTAC UNIT

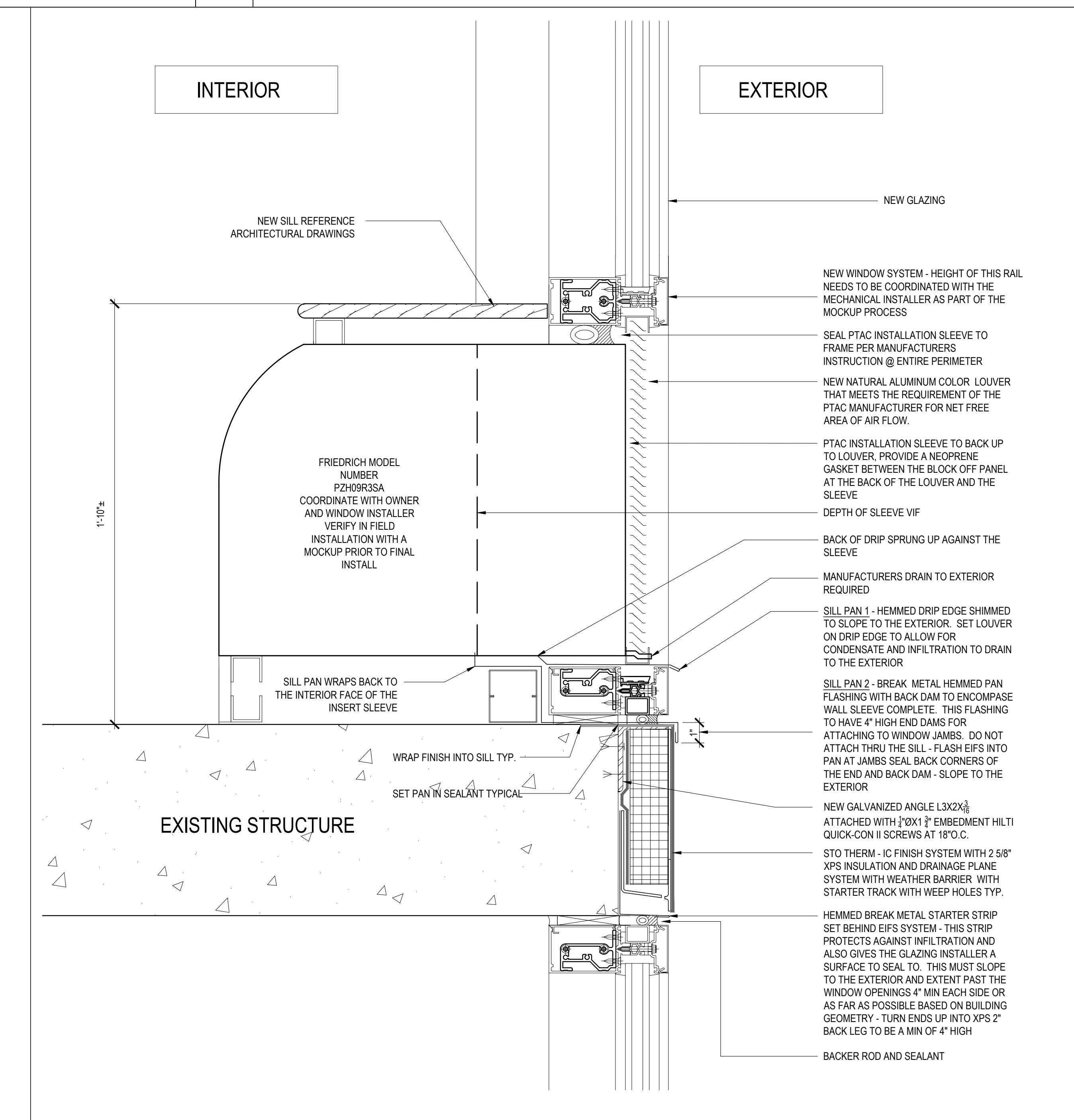

2 DETAIL AT PTAC UNIT SCALE: 3\"/>

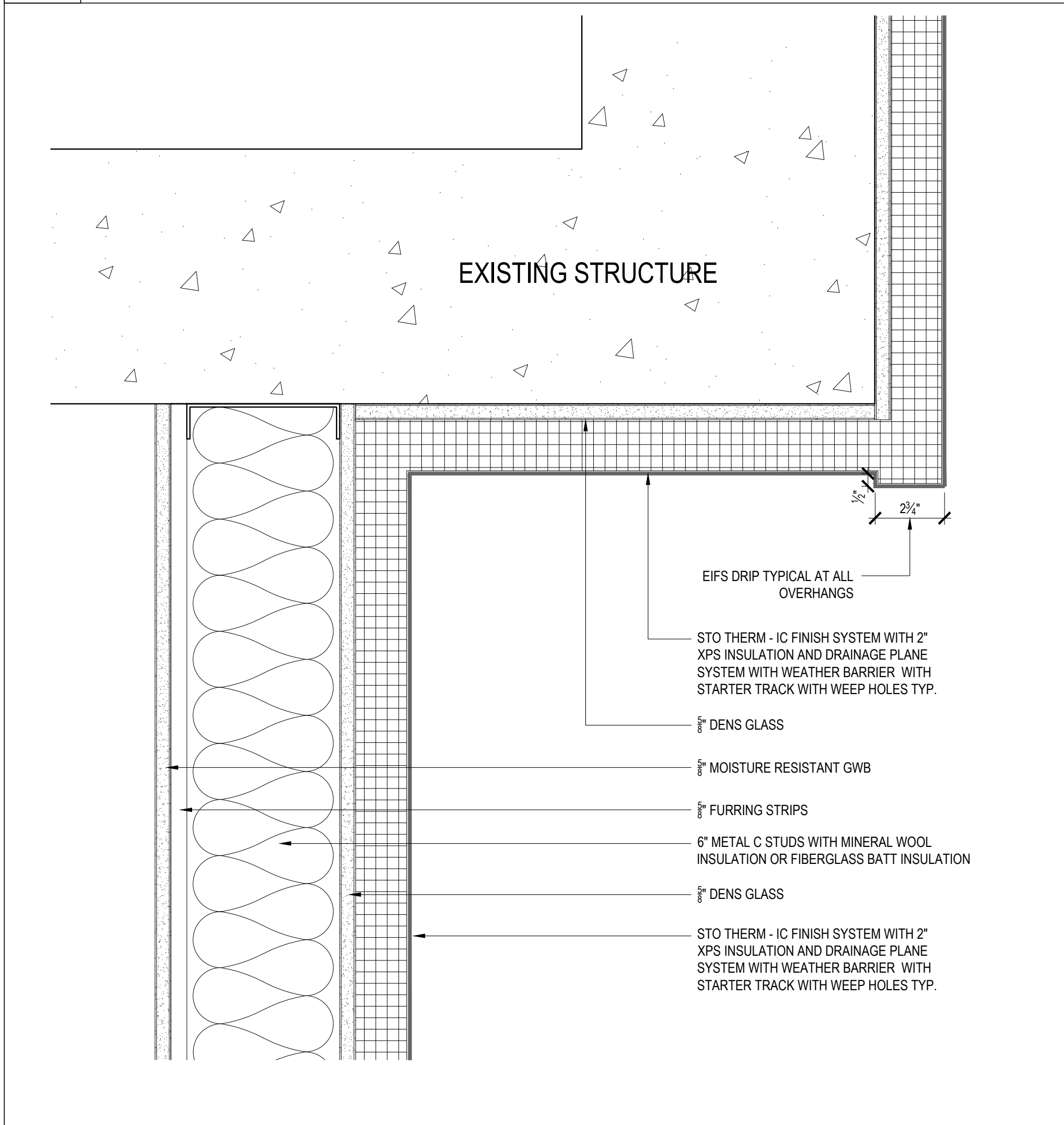

1 EIFS OVERHANG DETAIL SCALE: 3\"/>

LICENSED ARCHITECT
DAVID LLOYD
NO. 936
STATE OF MAINE

Prepared For: **LAFAYETTE PROPERTIES, LLC**
155 LITTLEFIELD STREET
BANGOR, MAINE 04401

Consultant: **Building Envelope Specialists**
P.O. BOX 2387, SOUTH PORTLAND, MAINE 04115
PHONE: 207-800-0086

Architect: **ARCHETYPE architects**
48 Union Wharf Portland, Maine 04101
(207) 772-6022 ARCHETYPE@ARCHETYPEPA.COM

Project: **Holiday Inn**
88 Spring Street
Portland, ME

Revisions:
MARCH 2017 95% CLIENT REVIEW
JULY 10 2017 CLIENT FINAL REVIEW

Date: **June 30, 2017** As indicated
Scale: **As indicated**

EFIS AND WINDOW DETAILS

BE9