

Prepared For:
LAFAYETTE PROPERTIES, LLC
 155 LITTLEFIELD STREET
 BANGOR, MAINE 04401

Consultant:
Building Envelope Specialists
 P.O. BOX 23497, SOUTH PORTLAND, MAINE 04116
 PHONE: 207-800-0086

Architect:
ARCHETYPE architects
 48 Union Wharf Portland, Maine 04101
 (207) 772-6022 ARCHETYPE@ARCHETYPEPA.COM

Project:
Holiday Inn
 88 Spring Street
 Portland, ME

Revisions:
 MARCH 2017 95% CLIENT REVIEW
 JULY 10 2017 CLIENT FINAL REVIEW

Date: June 30, 2017
 Scale: As indicated
MASONRY REPAIRS

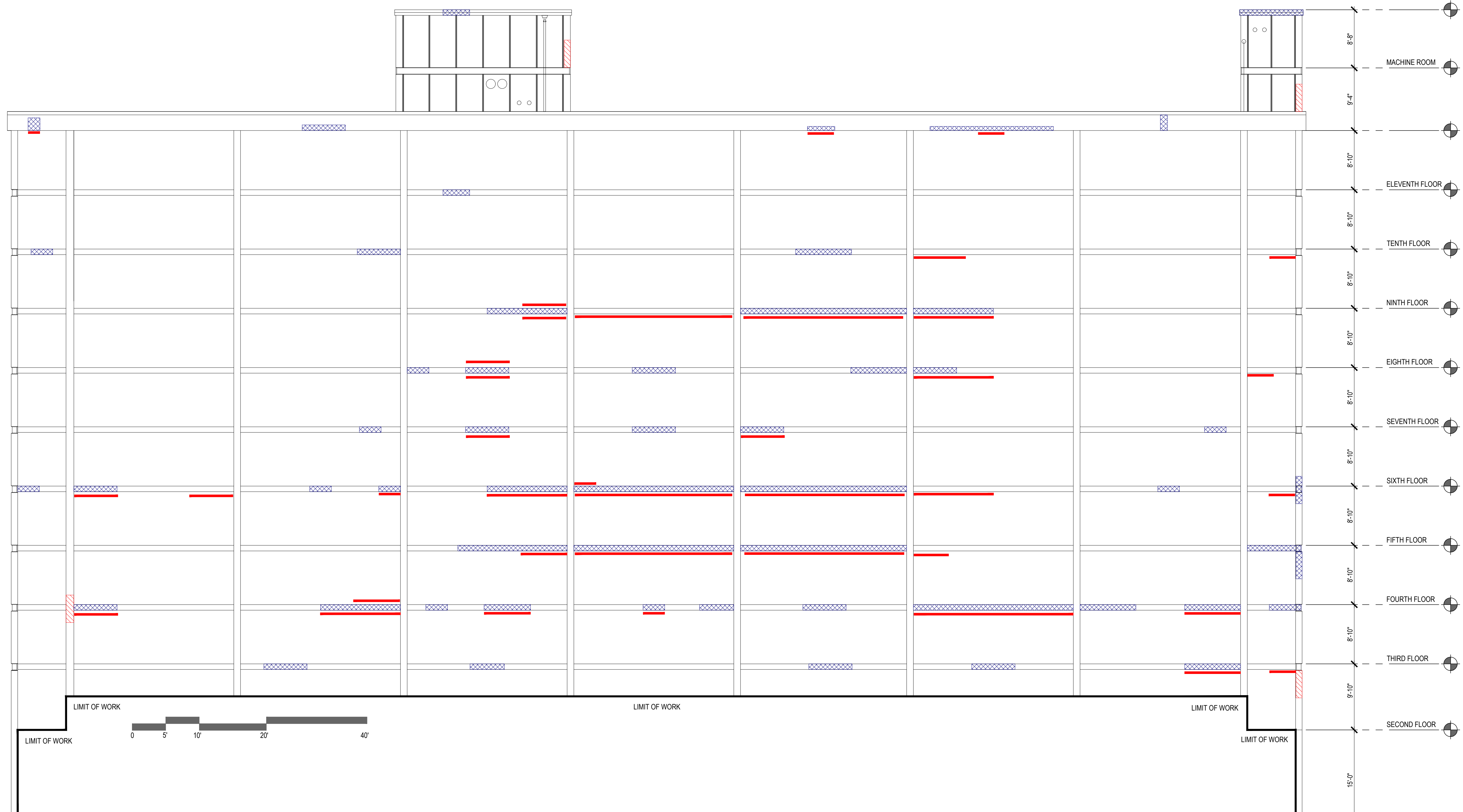

5 CONCRETE REPAIR EAST ELEVATION SCALE: 1/8" = 1'-0"

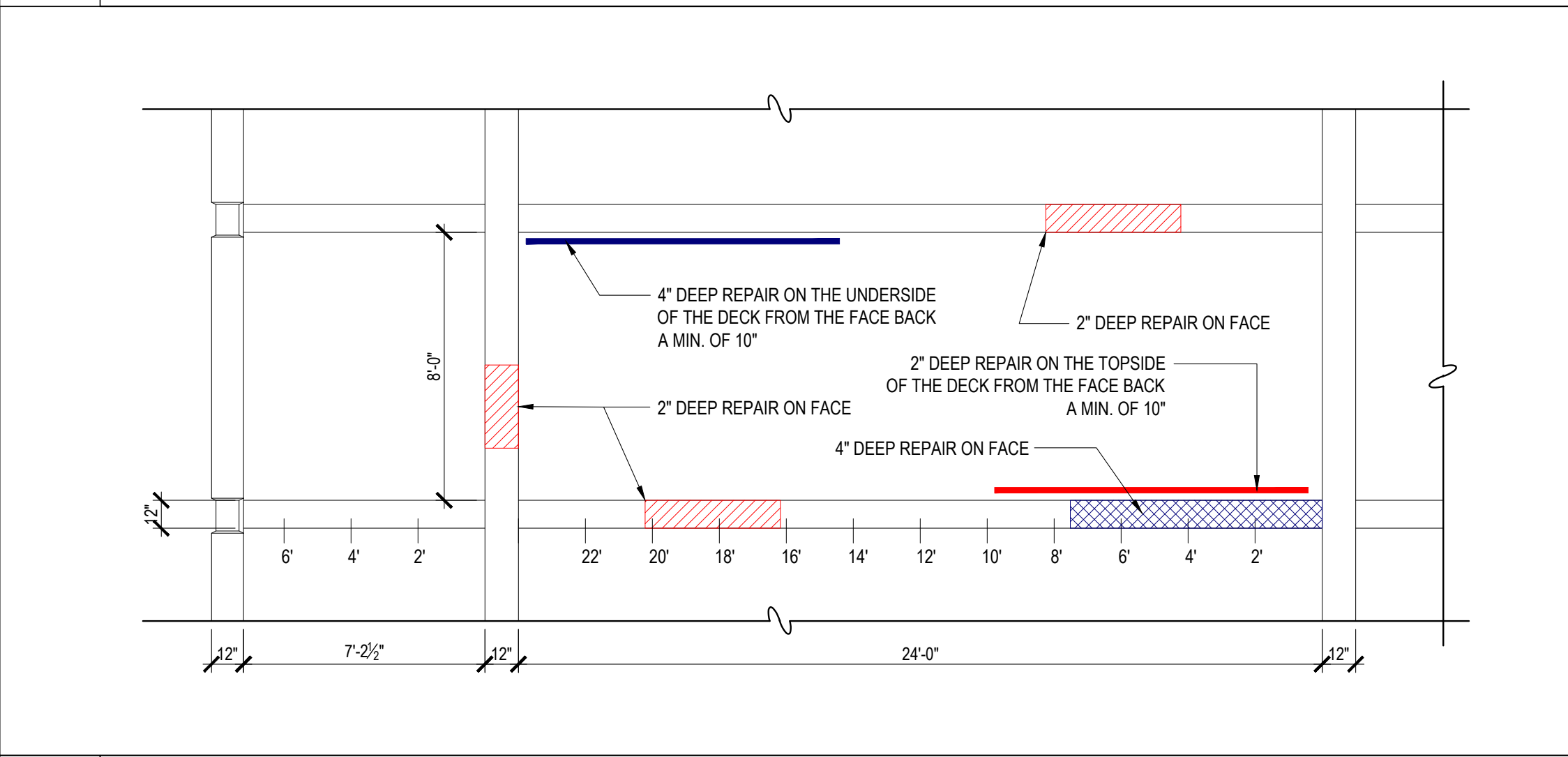

4 EXPLANATION OF ELEVATION WORK

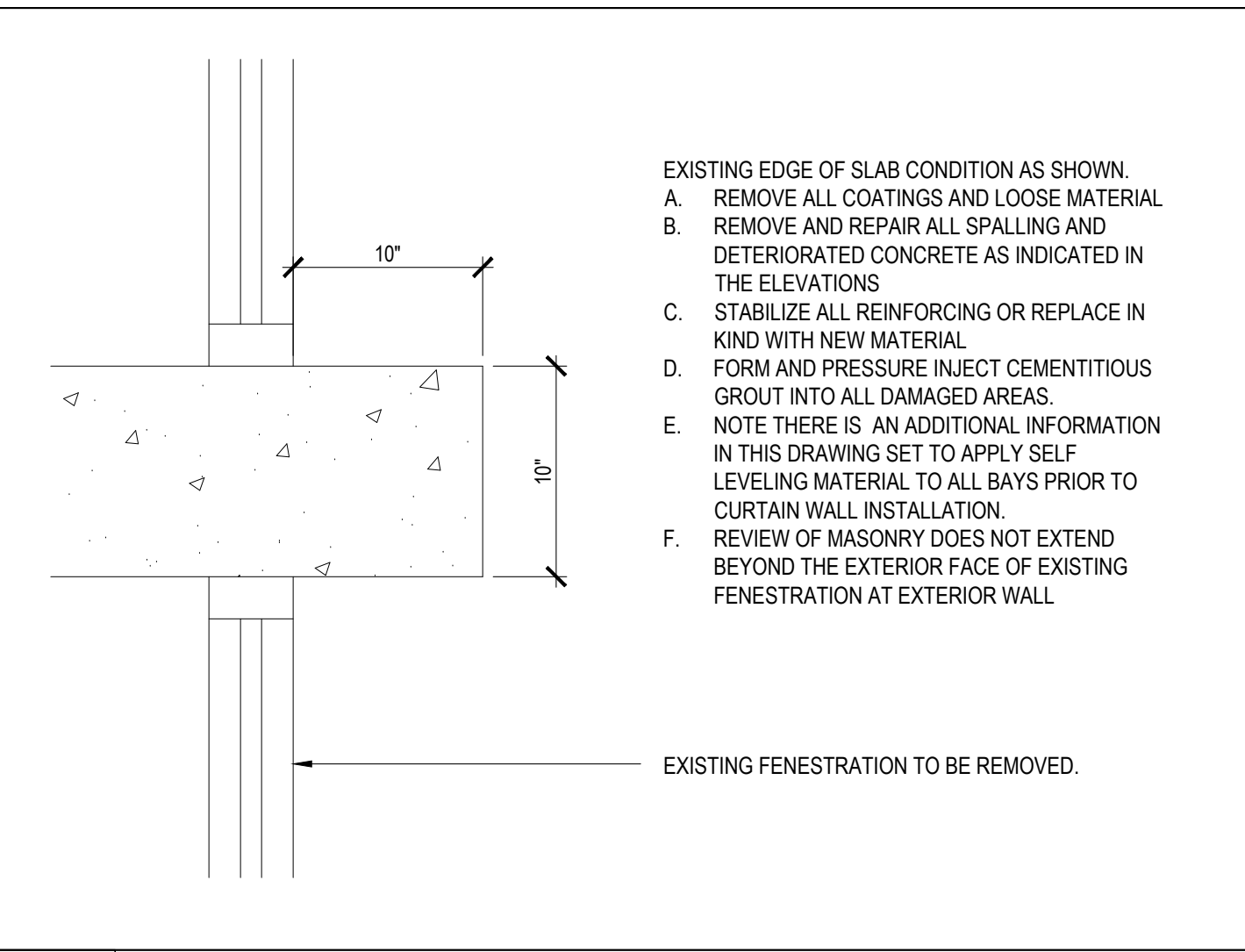

3 TYPICAL LEDGE SECTION EXISTING CONDITION SCALE: 1/2" = 1'-0"

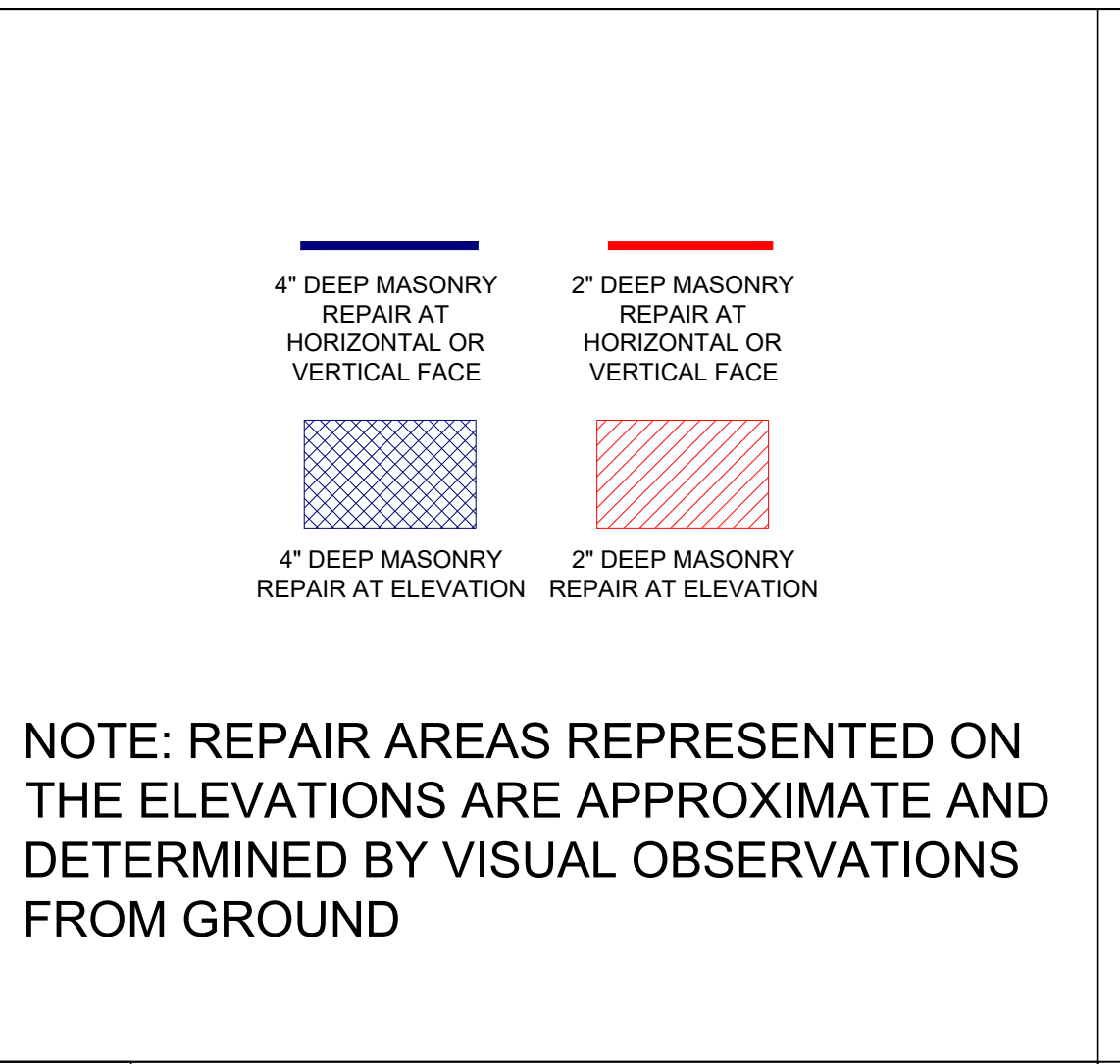

2 REPAIR LEGEND SCALE: NTS

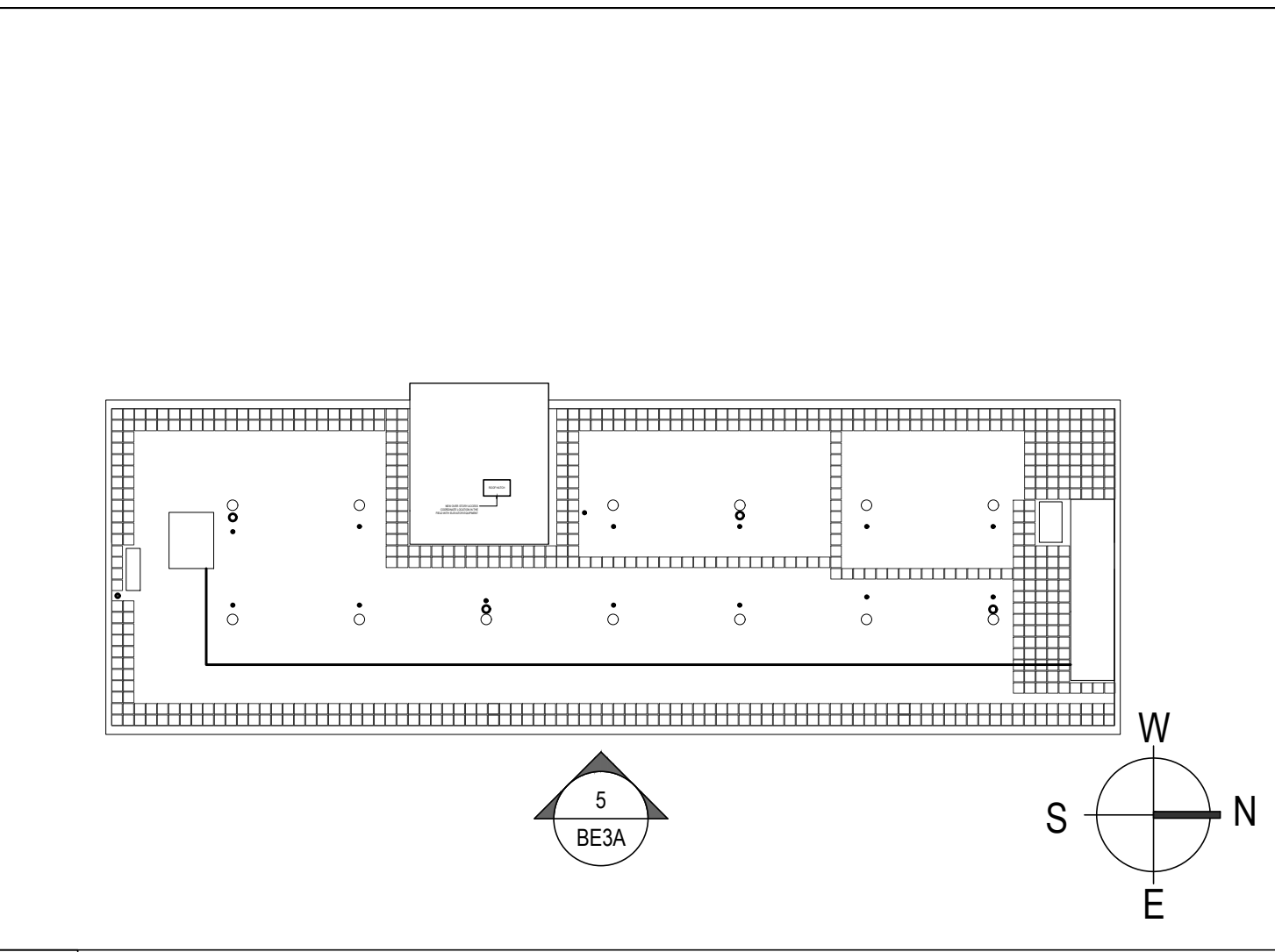

1 KEY PLAN SCALE: 1/32" = 1'-0"