

3 OVER STORY FLASHING DETAIL
SCALE: 3" = 1'-0"

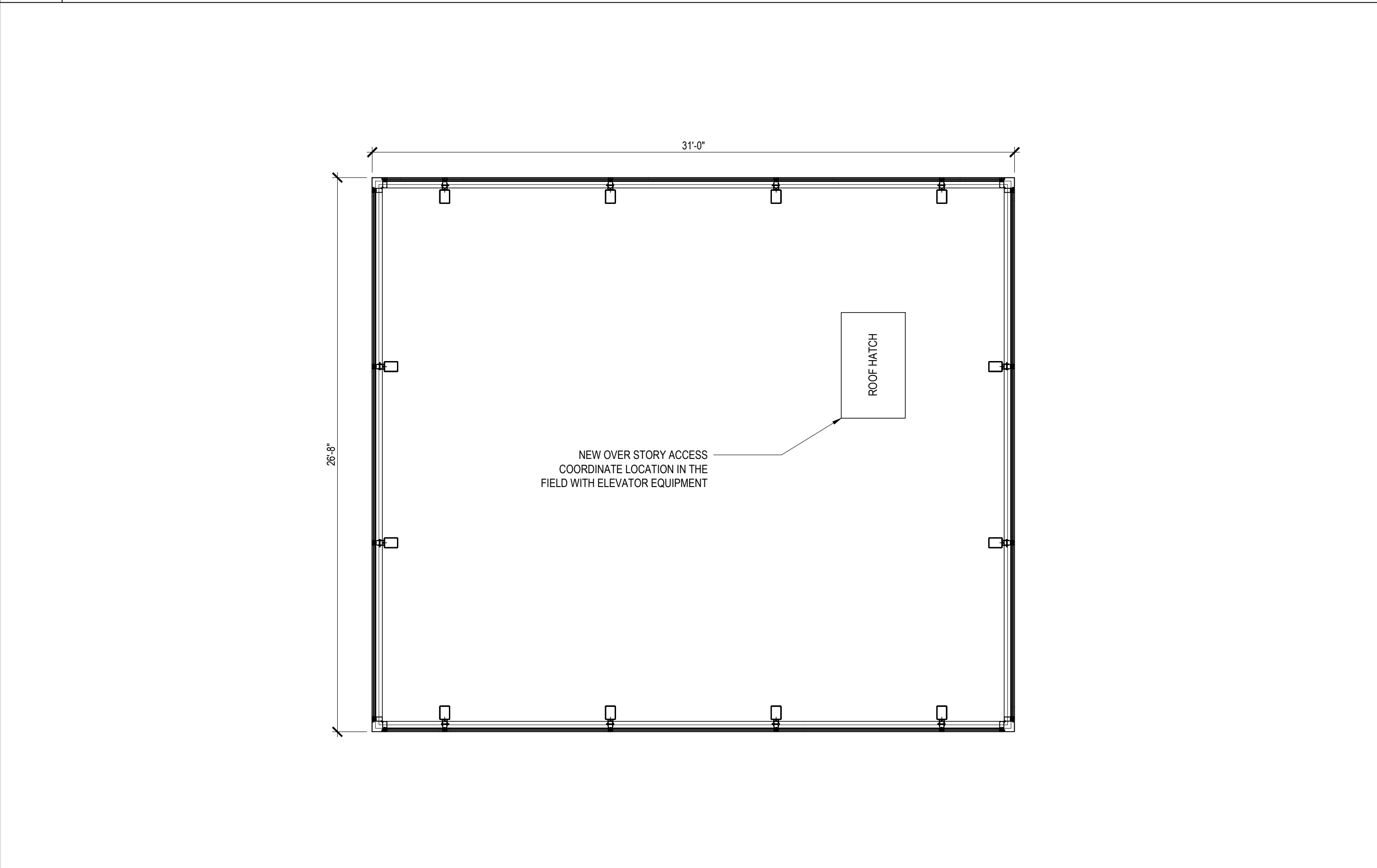

2 OVER STORY FRAMING PLAN - REFERENCE ONLY
SCALE: 3" = 1'-0"

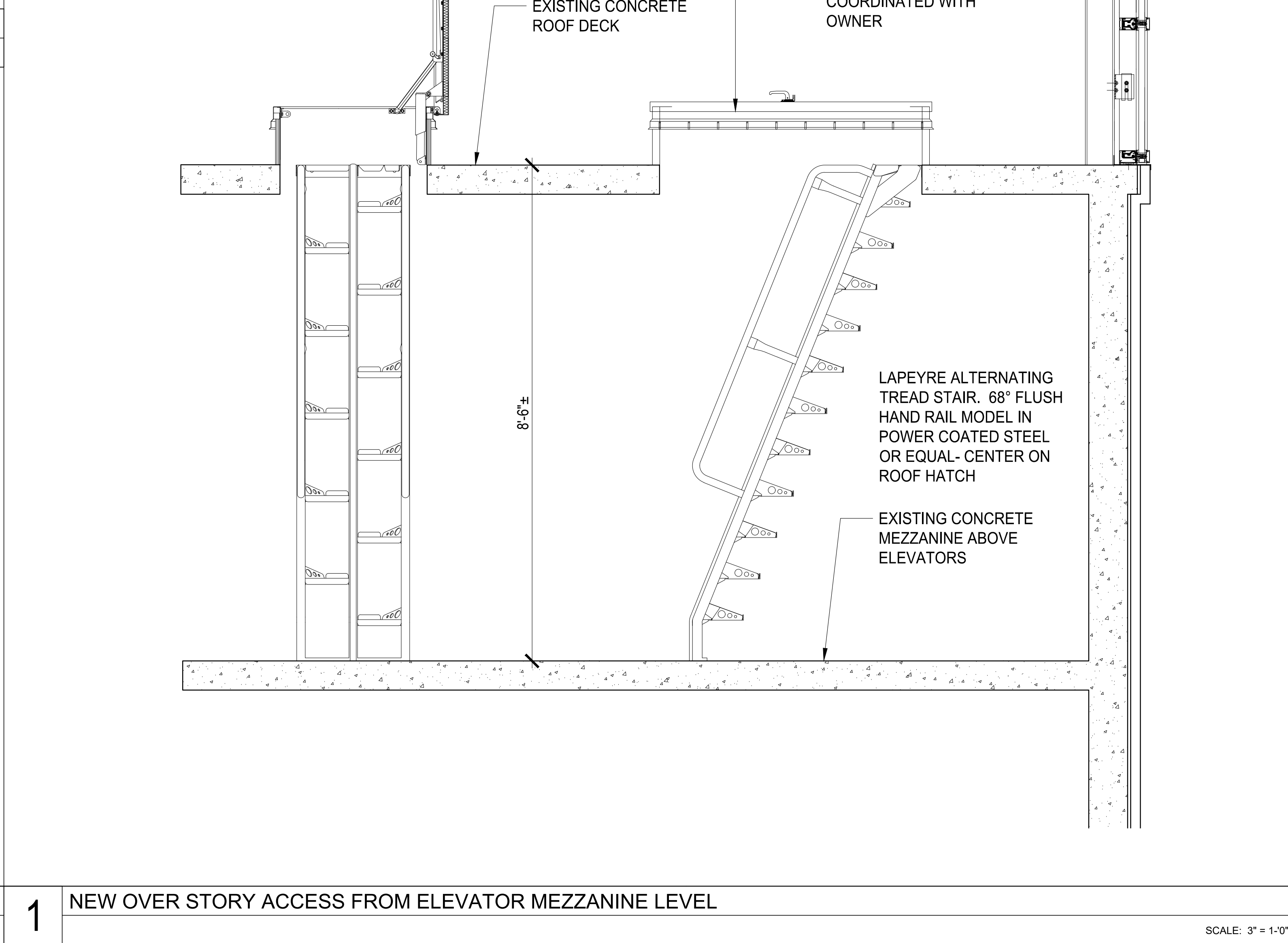
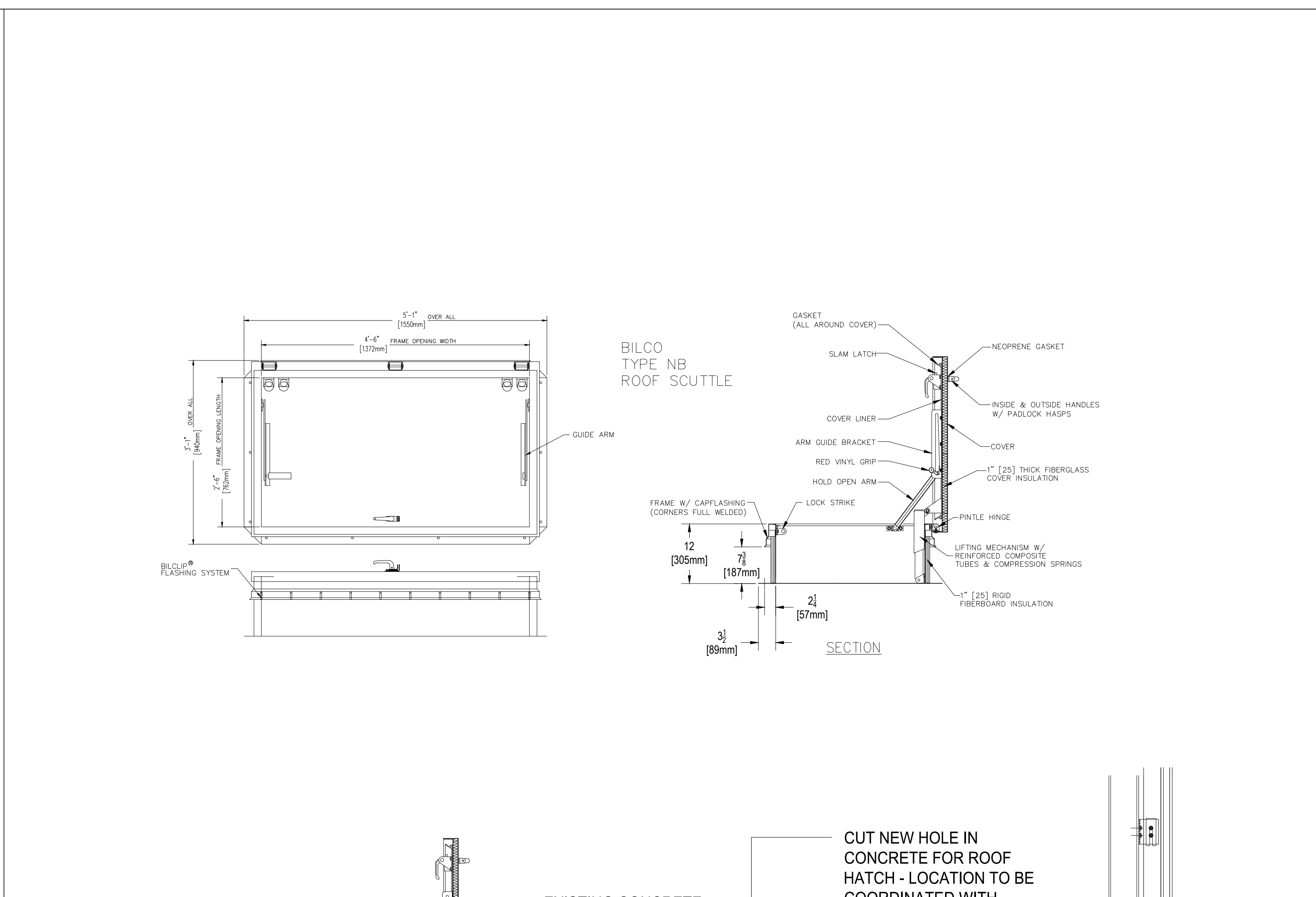

1 NEW OVER STORY ACCESS FROM ELEVATOR MEZZANINE LEVEL
SCALE: 3" = 1'-0"

LICENSED ARCHITECT
DAVID LLOYD
NO. 936
STATE OF MAINE

Prepared For: **LAFAYETTE PROPERTIES, LLC**
155 LITTLEFIELD STREET
BANGOR, MAINE 04401

Consultant: **Building Envelope Specialists**
P.O. BOX 23497, SOUTH PORTLAND, MAINE 04115
PHONE: 207.400.0086

Architect: **ARCHETYPE architects**
48 Union Wharf Portland, Maine 04101
(207) 772-6022 ARCHETYPE@ARCHETYPEPA.COM

Project: **Holiday Inn**
88 Spring Street
Portland, ME

Revisions:
MARCH 2017 95% CLIENT REVIEW
JULY 10 2017 CLIENT FINAL REVIEW

Date: **June 30, 2017** As indicated
EFIS AND WINDOW DETAILS

BE12