

NORTH FACADE

NEW EIFS AREA = 7,919 SF

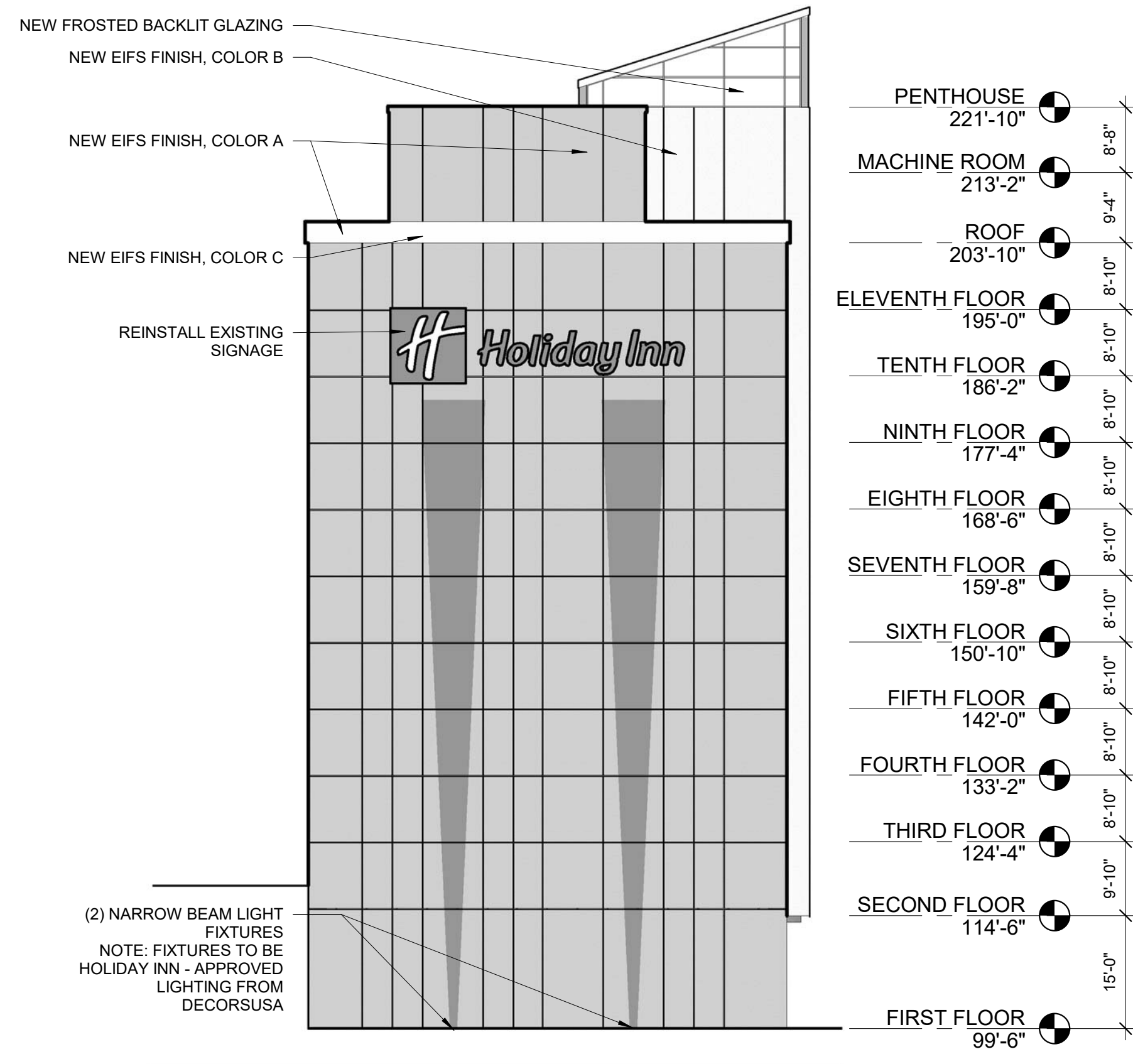

2 NORTH ELEVATION - NEW
1/16" = 1'-0"

EAST FACADE

NEW EIFS AREA = 10,336 SF
NEW GLAZING AREA = 7353 SF
NEW PTAC GRILLE AREA = 2059 SF

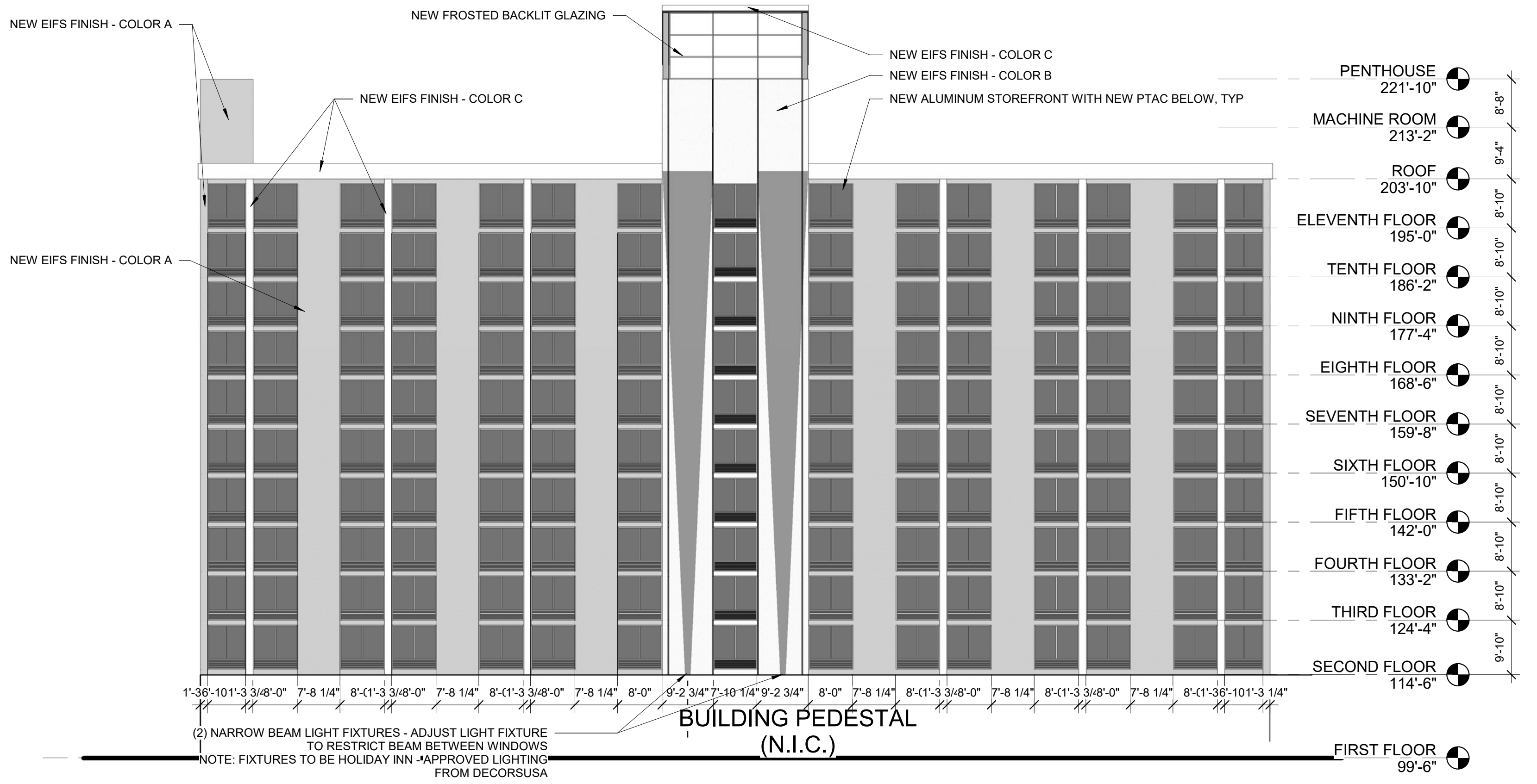

1 EAST ELEVATION - NEW
1/16" = 1'-0"

NOTE: MATERIAL AREAS GIVEN ARE APPROXIMATE. VERIFY IN FIELD

SOUTH FACADE

NEW EIFS AREA = 7,919 SF

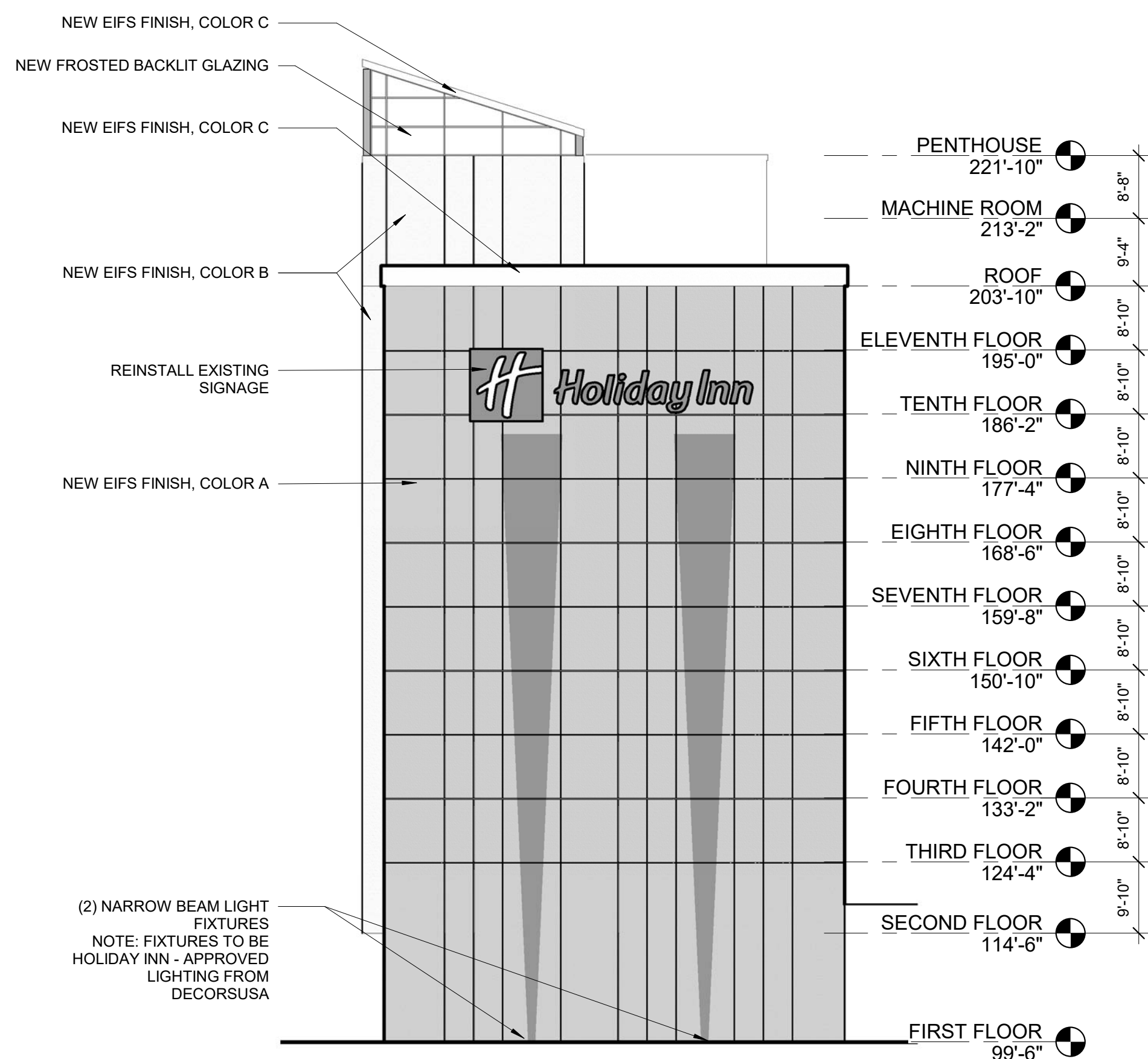

3 SOUTH ELEVATION - NEW
1/16" = 1'-0"

WEST FACADE

NEW EIFS AREA = 10,206
NEW GLAZING AREA = 7,524 SQ FT
NEW PTAC GRILLE AREA = 2,084 SQ FT

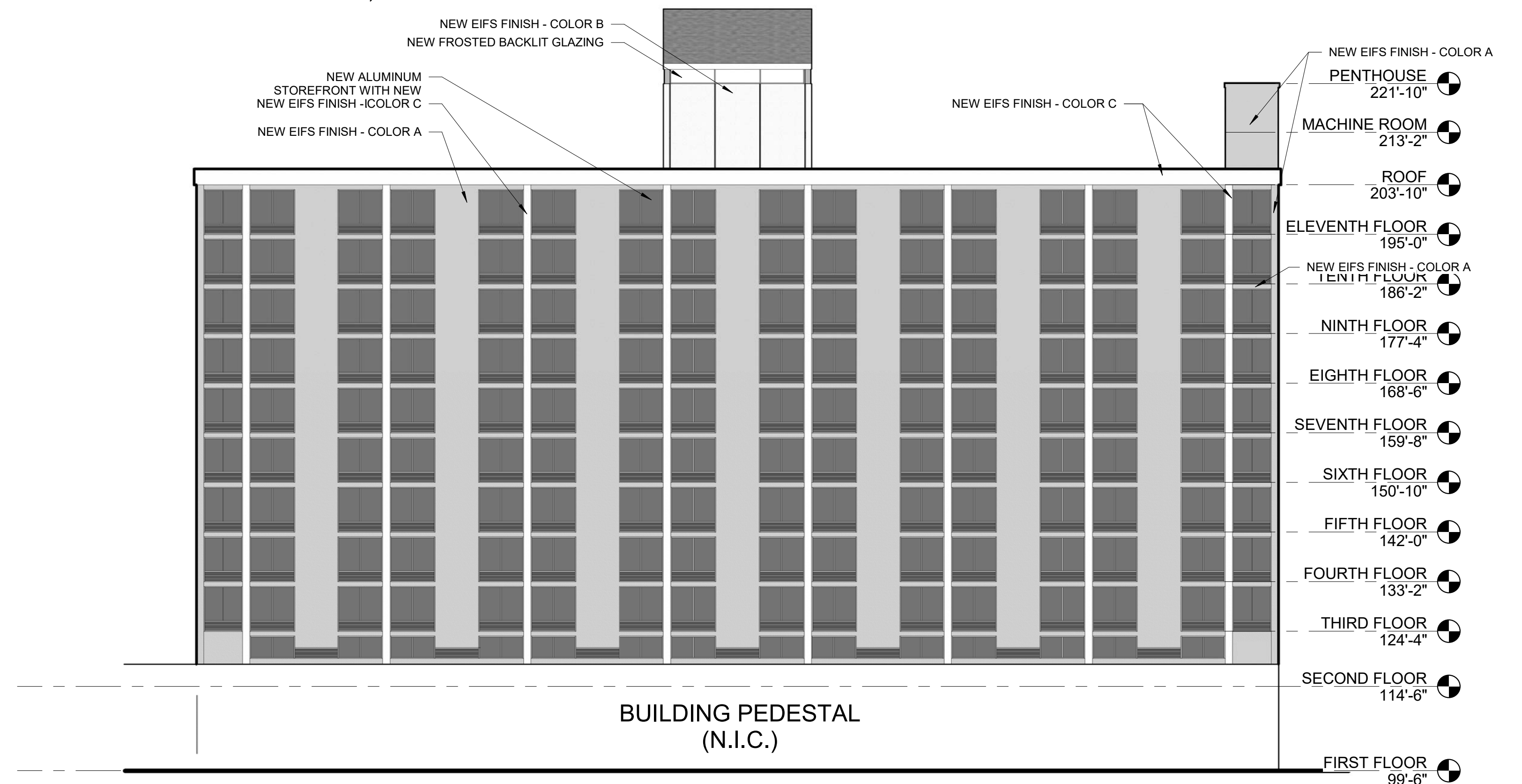

4 WEST ELEVATION - NEW
1/16" = 1'-0"

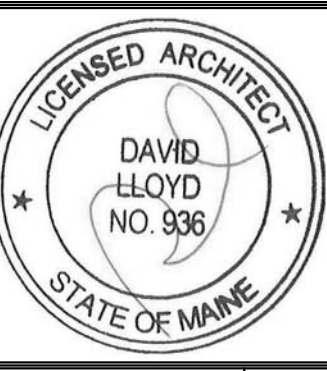

Owner
Address
City, State

Prepared For:

Consultant:

ARCHETYPE
architects
48 Union Wharf Portland, Maine 04101
(207) 772-6002 ARCHETYPE@ARCHETYPEPA.COM

Architect:

Project:
Holiday Inn
88 Spring Street
Portland, ME

Revisions:

Date: FEB. 29, 2016
Scale: 1/16" = 1'-0"
BUILDING
ELEVATIONS

A2.01