

DISPLAY THIS CARD ON PRINCIPAL FRONTAGE OF WORK CITY OF PORTLAND

Please Read
Application And
Notes, If Any,
Attached

BU ~~ILDING~~ CONSTRUCTION

PERMIT

PERMIT ISSUED
Permit Number: 100846
~~JUN - 3 2010~~
CITY OF PORTLAND

This is to certify that Greater Portland/Welch Architectural Sign

has permission to Erect 2' x 3' sidewalk sign.

AT 93 High St

CP 039 E008401

provided that the person or persons, firm or corporation accepting this permit shall comply of the provisions of the Statutes of Maine and of the Ordinances of the City of Portland regarding the construction, maintenance and use of buildings and structures, and of the application of this department.

Apply to Public Works for street line and grade if nature of work requires such information.

Notification of inspection must be given and written permission procured before this building or part thereof is lath or other work is set-in. 24 HOUR NOTICE IS REQUIRED.

A certificate of occupancy must be procured by owner before the building or part thereof is occupied.

OTHER REQUIRED APPROVALS

Fire Dept. _____

Health Dept. _____

Appeal Board _____



PERMIT ISSUED
AUG - 3 2010
CITY OF PORTLAND

City of Portland, Maine - Building or Use Permit Application

389 Congress Street, 04101 Tel: (207) 874-8703, Fax: (207) 874-8716

Permit No: 10-0846	Issue Date:	CBL: 039 E008001
-----------------------	-------------	---------------------

Location of Construction: 93 High St	Owner Name: Greater Portland	Owner Address: 93 High St	Phone:
Business Name:	Contractor Name: Welch Architectural Signage	Contractor Address: 7 Gleason Road Scarborough	Phone 2078836200
Lessee/Buyer's Name	Phone:	Permit Type: Signs - Side Walk	Zone: B-3

Past Use: Commercial	Proposed Use: Commercial / Erect 2' x 3' sidewalk sign.	Permit Fee: \$77.00	Cost of Work: \$0.00	CEO District: 1	Zone: B-3
		FIRE DEPT: <input type="checkbox"/> Approved <input type="checkbox"/> Denied <i>N/A</i>	INSPECTION: Use Group: <i>U</i> Type: <i>sidewalk sign</i>		

Proposed Project Description: Erect 2' x 3' sidewalk sign.	Signature: <i>[Signature]</i>	Signature: <i>[Signature]</i>
PEDESTRIAN ACTIVITIES DISTRICT (P.A.D.)		
Action: <input type="checkbox"/> Approved <input type="checkbox"/> Approved w/Conditions <input type="checkbox"/> Denied		
Signature:		Date:

Permit Taken By: gg	Date Applied For: 07/20/2010	Zoning Approval	
------------------------	---------------------------------	------------------------	--

<ol style="list-style-type: none"> This permit application does not preclude the Applicant(s) from meeting applicable State and Federal Rules. Building permits do not include plumbing, septic or electrical work. Building permits are void if work is not started within six (6) months of the date of issuance. False information may invalidate a building permit and stop all work.. 	Special Zone or Reviews <input type="checkbox"/> Shoreland <input type="checkbox"/> Wetland <input type="checkbox"/> Flood Zone <input type="checkbox"/> Subdivision <input type="checkbox"/> Site Plan Maj <input checked="" type="checkbox"/> Minor <input type="checkbox"/> MM <input type="checkbox"/> Date: <i>7/20/10</i>	Zoning Appeal <input type="checkbox"/> Variance <input type="checkbox"/> Miscellaneous <input type="checkbox"/> Conditional Use <input type="checkbox"/> Interpretation <input type="checkbox"/> Approved <input checked="" type="checkbox"/> Denied Date: <i>7/20/10</i>	Historic Preservation <i>within</i> <input type="checkbox"/> Not in District or Landmark <input type="checkbox"/> Does Not Require Review <input type="checkbox"/> Requires Review <input checked="" type="checkbox"/> Approved <input type="checkbox"/> Approved w/Conditions <input type="checkbox"/> Denied Date: <i>7/20/10</i>
	Signature: <i>[Signature]</i>		

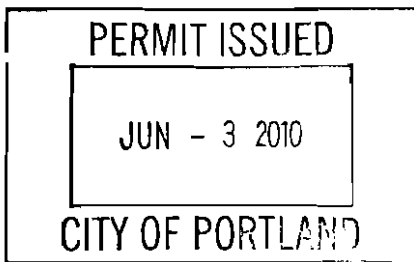

CERTIFICATION

I hereby certify that I am the owner of record of the named property, or that the proposed work is authorized by the owner of record and that I have been authorized by the owner to make this application as his authorized agent and I agree to conform to all applicable laws of this jurisdiction. In addition, if a permit for work described in the application is issued, I certify that the code official's authorized representative shall have the authority to enter all areas covered by such permit at any reasonable hour to enforce the provision of the code(s) applicable to such permit.

SIGNATURE OF APPLICANT	ADDRESS	DATE	PHONE
------------------------	---------	------	-------

RESPONSIBLE PERSON IN CHARGE OF WORK, TITLE	DATE	PHONE
---------------------------------------------	------	-------

City of Portland, Maine - Building or Use Permit

389 Congress Street, 04101 Tel: (207) 874-8703, Fax: (207) 874-8716

Permit No: 10-0846	Date Applied For: 07/20/2010	CBL: 039 E008001
-----------------------	---------------------------------	---------------------

Location of Construction: 93 High St	Owner Name: Greater Portland	Owner Address: 93 High St	Phone:
Business Name:	Contractor Name: Welch Architectural Signage	Contractor Address: 7 Gleason Road Scarborough	Phone: (207) 883-6200
Lessee/Buyer's Name	Phone:	Permit Type: Signs - Side Walk	

Proposed Use: Commercial / Erect 2' x 3' sidewalk sign.	Proposed Project Description: Erect 2' x 3' sidewalk sign.
-------------------------------------------------------------------	----------------------------------------------------------------------

Dept: Historic	Status: Approved	Reviewer: Deborah Andrews	Approval Date: 07/20/2010
Note:			Ok to Issue: ✓
Dept: Zoning	Status: Approved with Conditions	Reviewer: Marge Schmuckal	Approval Date: 07/20/2010
Note:			Ok to Issue: ✓
1) All sidewalk signs shall be removed when the business is closed or while any snow or ice exists on the walkway within eight feet of the sign in any direction. All sidewalk signs shall be located near the curb rather than the building face. The sidewalk shall maintain a width of no less than 4 1/2 feet of unobstructed sidewalk width perpendicular to major flows. For a single tenant listing, the maximum width is 24 inches or less if needed for the 4.5 feet of unobstructed sidewalk width. The maximum height of a sidewalk sign is 40 inches to the top of the sign in place. The minimum height of a sidewalk sign is 30 inches to the top of the sign in place.			
Dept: Building	Status: Approved	Reviewer: Tammy Munson	Approval Date: 08/03/2010
Note:			Ok to Issue: ✓

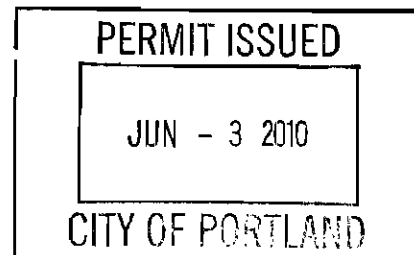



Signage/Awning Permit Application

If you or the property owner owes real estate or personal property taxes or user charges on any property within the City, payment arrangements must be made before permits of any kind are accepted.

Location/Address of Construction: <u>93 High Street, Portland</u>		
Tax Assessor's Chart, Block & Lot Chart# Block# Lot# <u>39</u> <u>E</u> <u>8</u>	Owner: <u>Greater Portland Landmarks</u>	Telephone: <u>774-5561</u>
Lessee/Buyer's Name (If Applicable)	Contractor name, address & telephone: <u>sign constructed by Welch Signage</u> <u>883-6200</u>	Total s.f. of signage x \$2.00 Per s.f. plus \$30.00/\$65.00 For H.D. signage= Total Fee: \$ <u>77.00</u> Awning Fee= cost of work _____ Total Fee: \$ <u>77.00</u>
Who should we contact when the permit is ready: <u>Jennifer Pollick</u> phone: <u>774-5561</u>		
Tenant/allocated building space frontage (feet): Length: <u>65"</u> Height: _____ Lot Frontage (feet) <u>65'</u> Single Tenant or Multi Tenant Lot <u>multi (Owned by applicant)</u>		
Current Specific use: <u>Greater Portland Landmarks Offices</u> If vacant, what was prior use: _____ Proposed Use: _____		
Information on proposed sign(s): Freestanding (e.g., pole) sign? Yes <input checked="" type="checkbox"/> No _____ Dimensions proposed: <u>2' x 3'</u> Height from grade: <u>on grade</u> Bldg. wall sign? (attached to bldg) Yes _____ No <input checked="" type="checkbox"/> Dimensions proposed: _____		
Proposed awning? Yes _____ No <input checked="" type="checkbox"/> Is awning backlit? Yes _____ No _____ Height of awning: _____ Length of awning: _____ Depth: _____ Is there any communication, message, trademark or symbol on it? Yes _____ No _____ If yes, total s.f. of panels w/communications, message, trademark or symbol: _____ s.f.		
Information on existing and previously permitted sign(s): Freestanding (e.g., pole) sign? Yes <input checked="" type="checkbox"/> No _____ Dimensions: <u>21.6 s.f.</u> Bldg. wall sign? (attached to bldg) Yes _____ No <input checked="" type="checkbox"/> Dimensions: _____ Awning? Yes _____ No <input checked="" type="checkbox"/> Sq. ft. area of awning w/communication: _____		
A site sketch and building sketch showing exactly where existing and new signage is located must be provided. Sketches and/or pictures of proposed signage and existing building are also required.		

*Historic 65.00
Sign 12.00
\$77.00*

*Welch Architectural
Signage
7 Gleason Rd.
Scarborough, ME
04074*

RECEIVED

JUL 20 2010

Dept. of Building Inspections
City of Portland Maine

Please submit all of the information outlined in the Sign/Awning Application Checklist.
Failure to do so may result in the automatic denial of your permit.

In order to be sure the City fully understands the full scope of the project, the Planning and Development Department may request additional information prior to the issuance of a permit. For further information visit us on-line at www.portlandmaine.gov, stop by the Building Inspections office, room 315 City Hall or call 874-8703.

I hereby certify that I am the Owner of record of the named property, or that the owner of record authorizes the proposed work and that I have been authorized by the owner to make this application as his/her authorized agent. I agree to conform to all applicable laws of this jurisdiction. In addition, if a permit for work described in this application is issued, I certify that the Code Official's authorized representative shall have the authority to enter all areas covered by this permit at any reasonable hour to enforce the provisions of the codes applicable to this permit.

Signature of applicant: [Signature] Date: 7/15/2010

This is not a permit, you may not commence ANY work until the permit is issued.

WINE STREET

OLD 49.5' W

94' TOTAL WIDE RIGH

SPRING STREET

N/F CITY OF PORTLAND
3171/408
PARCEL 1

RAISED MEDIAN STRIP

TRAFFIC SIGNAL ACCESS COVER

MAILBOX

CONCRETE WALK

CONCRETE SIDEWALK

ASPHALT DRIVE

ASPHALT DRIVE

ASPHALT PARKING

N/F
SANFORD ASSOCIATES
6274/17
PARCEL 8
8,702 sq.ft.
0.20 acres

S28°14'18"E 64.08' (62.5')

N62°11'35"E 49.10' (50')

N37°31'46"W (55')

S62°10'38"W 38.60' (38.6')

10.02' (10')

99.85' (100')

N62°10'38"E

S56°42'56"W 98.84' (100')

(65')

62.80'

90.91' (90')

N37°31'46"W

BRICK SIDEWALK

BRICK SIDEWALK

DETAIL "A"

DETAIL "B"

have new sign to be placed

ABUTT BUILD

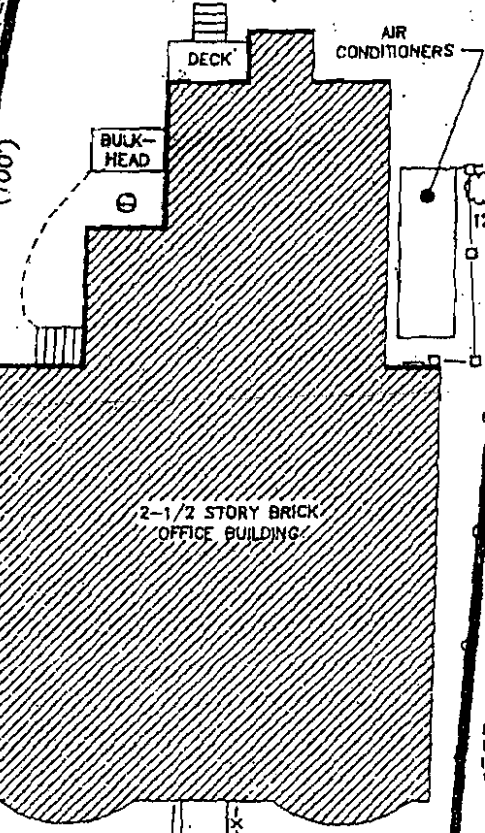

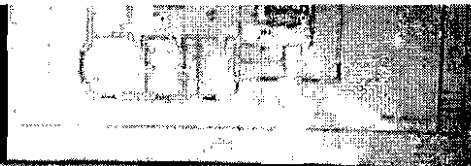

Center for Architecture & Preservation



Homes of Portland's
Golden Age

Tour Today
10:30 am

TICKETS: Adults \$10; Seniors/Students \$9;
ages 16 and under **FREE** with adult



Greater Portland Landmarks
207-774-5561 | www.gportlandlandmarks.org

ACORD CERTIFICATE OF LIABILITY INSURANCE

DATE (MM/DD/YYYY)
7/15/2010

PRODUCER (207)774-6257 FAX: (207)774-2994
Clark Insurance
2385 Congress Street
P O Box 3543
Portland ME 04104

THIS CERTIFICATE IS ISSUED AS A MATTER OF INFORMATION ONLY AND CONFERS NO RIGHTS UPON THE CERTIFICATE HOLDER. THIS CERTIFICATE DOES NOT AMEND, EXTEND OR ALTER THE COVERAGE AFFORDED BY THE POLICIES BELOW.

INSURED
Greater Portland Landmarks Inc
93 High Street
Portland ME 04101

INSURERS AFFORDING COVERAGE	NAIC #
INSURER A: Acadia Insurance Company	31325
INSURER B:	
INSURER C:	
INSURER D:	
INSURER E:	

COVERAGES

THE POLICIES OF INSURANCE LISTED BELOW HAVE BEEN ISSUED TO THE INSURED NAMED ABOVE FOR THE POLICY PERIOD INDICATED. NOTWITHSTANDING ANY REQUIREMENT, TERM OR CONDITION OF ANY CONTRACT OR OTHER DOCUMENT WITH RESPECT TO WHICH THIS CERTIFICATE MAY BE ISSUED OR MAY PERTAIN, THE INSURANCE AFFORDED BY THE POLICIES DESCRIBED HEREIN IS SUBJECT TO ALL THE TERMS, EXCLUSIONS AND CONDITIONS OF SUCH POLICIES. AGGREGATE LIMITS SHOWN MAY HAVE BEEN REDUCED BY PAID CLAIMS.

INSR/ADD'L LTR/INSRD	TYPE OF INSURANCE	POLICY NUMBER	POLICY EFFECTIVE DATE (MM/DD/YY)	POLICY EXPIRATION DATE (MM/DD/YY)	LIMITS
A	GENERAL LIABILITY <input checked="" type="checkbox"/> COMMERCIAL GENERAL LIABILITY <input type="checkbox"/> CLAIMS MADE <input checked="" type="checkbox"/> OCCUR	CPA0000707-27	3/6/2010	3/6/2011	EACH OCCURRENCE \$ 1,000,000
	GEN'L AGGREGATE LIMIT APPLIES PER: <input checked="" type="checkbox"/> POLICY <input type="checkbox"/> PRO-JECT <input type="checkbox"/> LOC				DAMAGE TO RENTED PREMISES (Ea occurrence) \$ 250,000 MED EXP (Avr one person) \$ 5,000 PERSONAL & ADV INJURY \$ 1,000,000 GENERAL AGGREGATE \$ 1,000,000 PRODUCTS - COMP/OP AGG \$ 1,000,000
	AUTOMOBILE LIABILITY <input type="checkbox"/> ANY AUTO <input type="checkbox"/> ALL OWNED AUTOS <input type="checkbox"/> SCHEDULED AUTOS <input type="checkbox"/> HIRED AUTOS <input type="checkbox"/> NON-OWNED AUTOS				COMBINED SINGLE LIMIT (Ea accident) \$ BODILY INJURY (Per person) \$ BODILY INJURY (Per accident) \$ PROPERTY DAMAGE (Per accident) \$
	GARAGE LIABILITY <input type="checkbox"/> ANY AUTO				AUTO ONLY - EA ACCIDENT \$ OTHER THAN EA ACC \$ AUTO ONLY: AGG \$
A	EXCESS/UMBRELLA LIABILITY <input checked="" type="checkbox"/> OCCUR <input type="checkbox"/> CLAIMS MADE <input type="checkbox"/> DEDUCTIBLE <input checked="" type="checkbox"/> RETENTION \$ 0	CUA0307429-11	3/6/2010	3/6/2011	EACH OCCURRENCE \$ 1,000,000 AGGREGATE \$ 1,000,000
	WORKERS COMPENSATION AND EMPLOYERS' LIABILITY ANY PROPRIETOR/PARTNER/EXECUTIVE OFFICER/MEMBER EXCLUDED? If yes, describe under SPECIAL PROVISIONS below				WC STATU-TORY LIMITS <input type="checkbox"/> OTH-ER <input type="checkbox"/> E.L. EACH ACCIDENT \$ E.L. DISEASE - EA EMPLOYEE \$ E.L. DISEASE - POLICY LIMIT \$
	OTHER				

DESCRIPTION OF OPERATIONS/LOCATIONS/VEHICLES/EXCLUSIONS ADDED BY ENDORSEMENT/SPECIAL PROVISIONS

RE: Sign at 93 High Street, Portland, ME

City of Portland is an additional insured with respect to the insured's operations if required by written contract.

CERTIFICATE HOLDER

City of Portland
389 Congress Street
Portland, ME 04101

CANCELLATION

SHOULD ANY OF THE ABOVE DESCRIBED POLICIES BE CANCELLED BEFORE THE EXPIRATION DATE THEREOF, THE ISSUING INSURER WILL ENDEAVOR TO MAIL 10 DAYS WRITTEN NOTICE TO THE CERTIFICATE HOLDER NAMED TO THE LEFT, BUT FAILURE TO DO SO SHALL IMPOSE NO OBLIGATION OR LIABILITY OF ANY KIND UPON THE INSURER, ITS AGENTS OR REPRESENTATIVES.

AUTHORIZED REPRESENTATIVE
Robin Carlson/BIAY

Robin Carlson

IMPORTANT

If the certificate holder is an **ADDITIONAL INSURED**, the policy(ies) must be endorsed. A statement on this certificate does not confer rights to the certificate holder in lieu of such endorsement(s).

If **SUBROGATION IS WAIVED**, subject to the terms and conditions of the policy, certain policies may require an endorsement. A statement on this certificate does not confer rights to the certificate holder in lieu of such endorsement(s).

DISCLAIMER

The Certificate of Insurance on the reverse side of this form does not constitute a contract between the issuing insurer(s), authorized representative or producer, and the certificate holder, nor does it affirmatively or negatively amend, extend or alter the coverage afforded by the policies listed thereon.