

PROJECT DESCRIPTION

BUILDING CONST.:
 THE BUILDING IS 3 LEVELS WITH A SUB-BASMENT. THE BUILDING IS TO BE CONSTRUCTED WITH CONCRETE FOUNDATION, STEEL FRAMING, INSULATION, AND GYP BOARD CONSTRUCTION. STEEL SPRINKLER PIPING THROUGHOUT.

BUILDING OCCUPANCY:
 THE BUILDING WAS BUILT & DESIGNED FOR MEDICAL OFFICES AND BUSINESS OFFICES.

SPRINKLER SYSTEM DESIGN:
 THERE IS A WET SPRINKLER SYSTEM FOR THE COMPLETE BUILDING. ZONE #1 IS FED FROM FREE STREET UNDERGROUND SHOWN ON P1-01 BASEMENT PLAN.

MECHANICAL ROOMS AND STORAGE AREA ARE LOCATED IN MECH. ROOM 130. SAFE MAX. WEIGHT OF MECH. EQUIPMENT AND WALKING AREAS ARE LIGHT HAZARD. THERE IS A NEW 4" MANUAL WET STAIN PIPE BEING INSTALLED IN TOWER #2 AND WILL HAVE 2 1/2" HOSE VALVES ON ALL INTERMEDIATE STAIR LANDINGS.

THE SPRINKLER SYSTEM WAS DESIGNED TO MEET ALL APPLICABLE CODES REGARDING NFPA 13 2007ed. SYSTEM.



SITE LOCATION

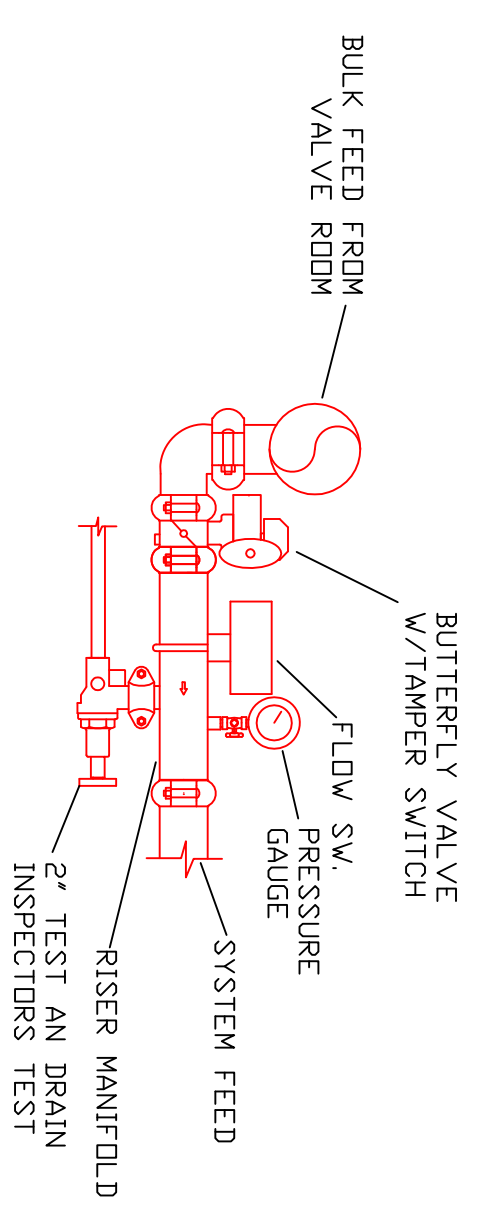

ZV ZONE VALVE (ZONE 1)
 SCALE: N1:3

S SITE PLAN
 SCALE: N1:3

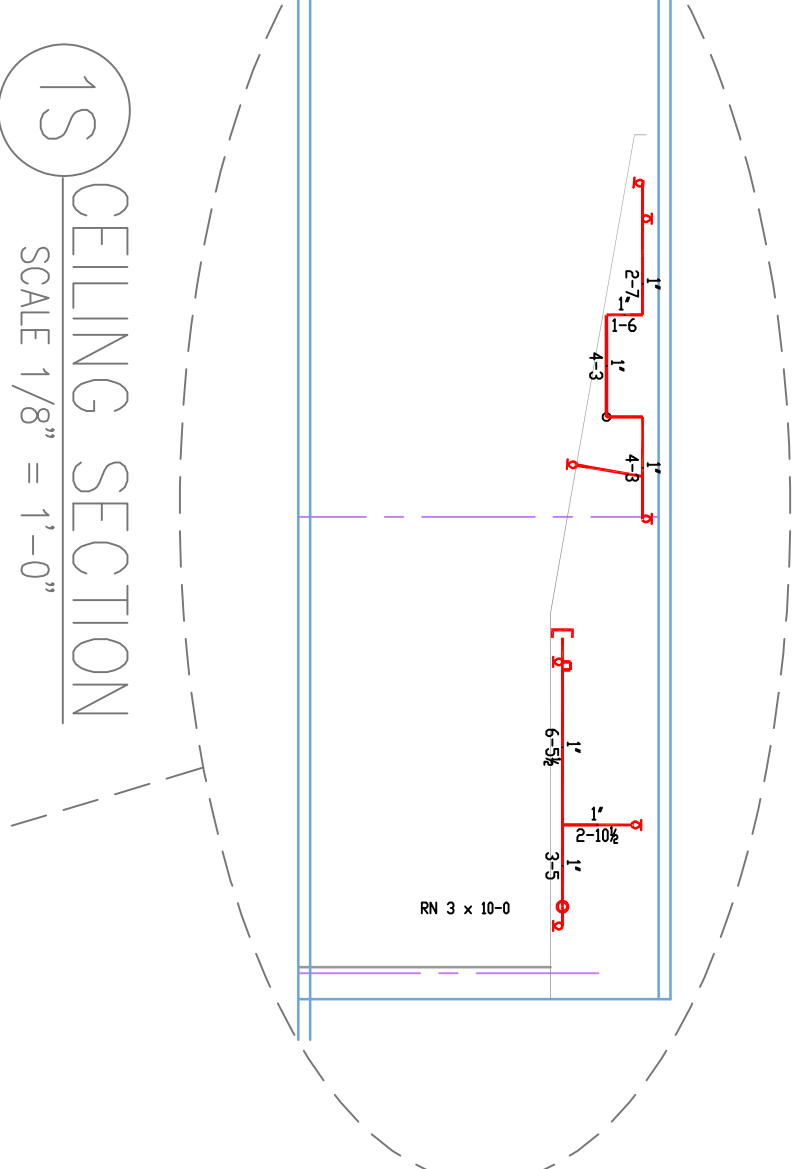

1S CEILING SECTION
 SCALE: 1/8" = 1'-0"

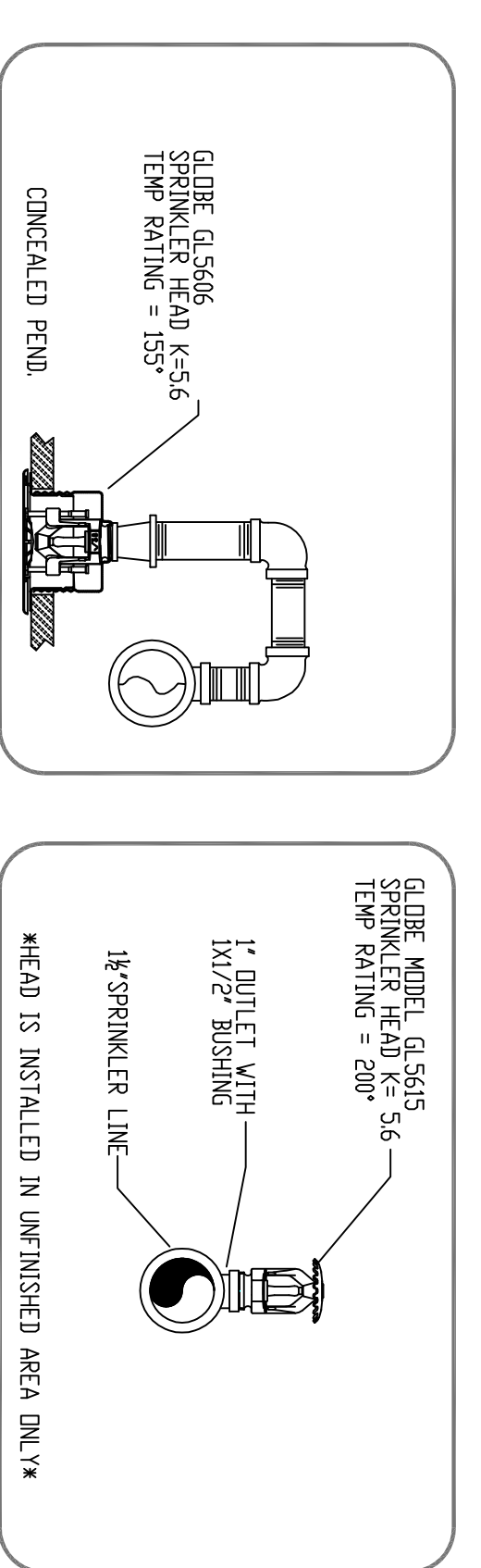

GLOBE MODEL G-5615 SPRINKLER HEAD K-5.6 TEP RATING = 500
 1" OUTLET WITH 1 1/2" RISER
 HEAD IS INSTALLED IN UNFINISHED AREA ONLY

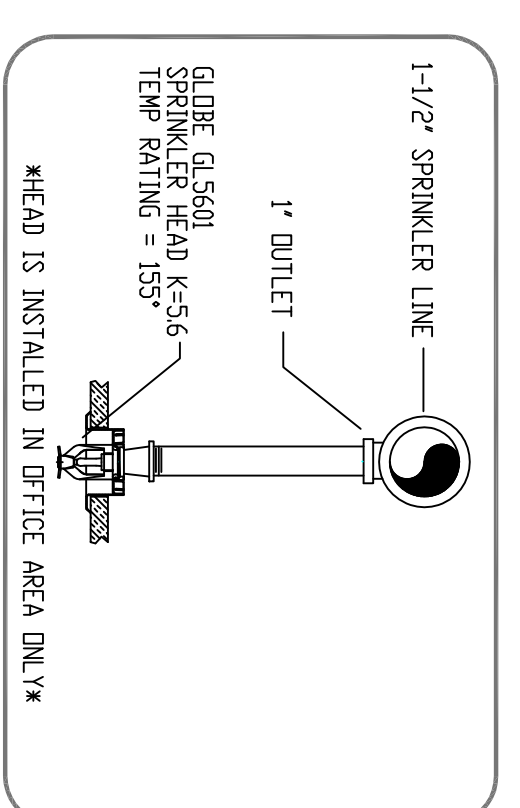

GLOBE MODEL G-5615 SPRINKLER HEAD K-5.6 TEP RATING = 155
 1" OUTLET
 HEAD IS INSTALLED IN OFFICE AREA ONLY

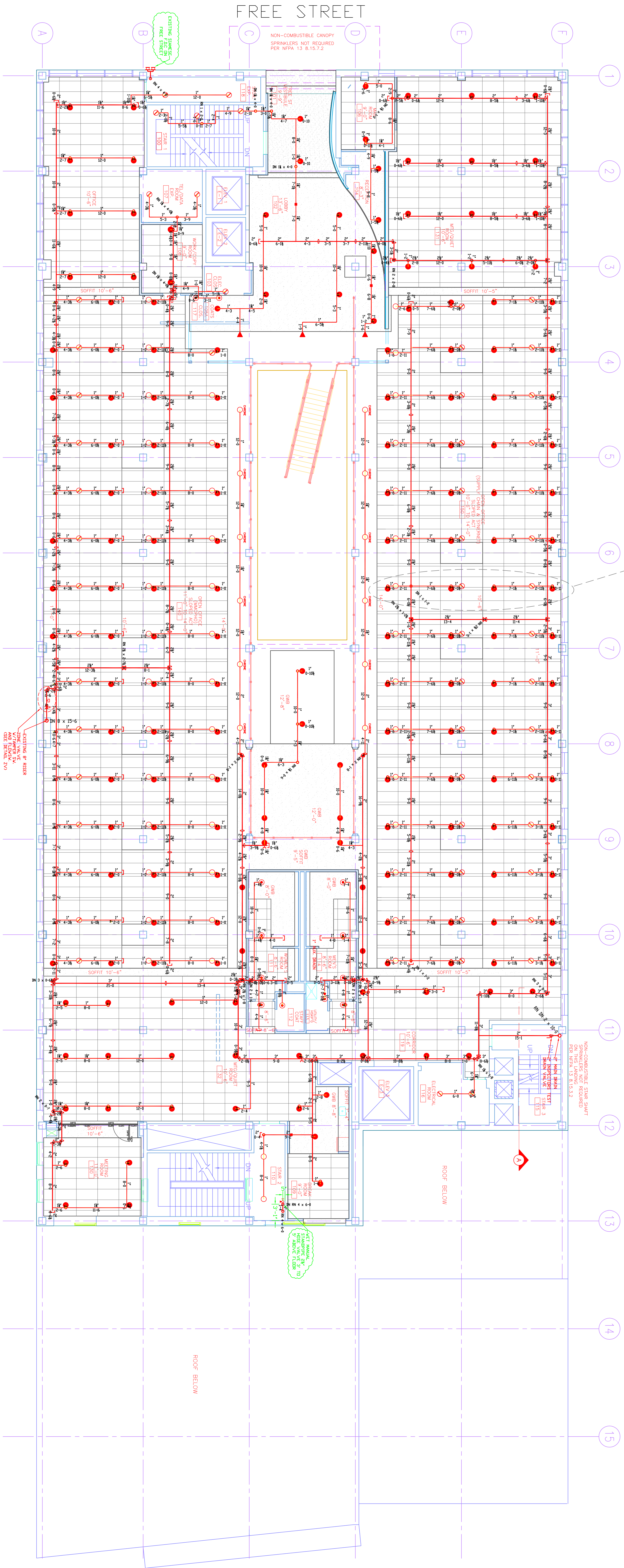

1 FIRST FLOOR (ZONE 1)
 TOTAL PROTECTED AREA 20,800 SQ.FT.
 SCALE: 1/8" = 1'-0"

HIGH TECH
 FIRE PROTECTION
 P.O. BOX 156
 MONTELEONE, ME 04258-0156

MAINE LICENSE # 102
 GENERAL CONTRACTOR ON RECORD-CONSULT CONSTRUCTION
 (207) 791-2519

REVISIONS:	NO.	DATE:	DESCRIPTION:
SPECIAL APPLICATIONS:	NO.	DESCRIPTION:	
1. FIRE CAULK WALL PENETRATION WHERE REQUIRED TO MEET BUILDING SPECIFIC RAININGS.			
2. HEADS CENTER OF TILE IN ALL ACQUISITION CEILINGS			

LEGEND:	•	AUXILIARY DRAIN
	—	PIPE PITCH 1/4" MAINS 1/2" LINES
	+	2 WAY SWAY BRK

DESIGN NOTES:
 ALL PIPING 1 1/2" & LARGER TO BE SCHEDULE 40 WITH SCHEDULE 40 RISES TO BE SCHEDULE 40 POSITION, LOCATION, SPACING, AND USE OF SPRINKLERS SHALL BE IN ACCORDANCE WITH NFPA 13. POSITION, LOCATION, SPACING, AND USE OF HANGERS SHALL BE IN ACCORDANCE WITH NFPA 13. (SEE PLANS FOR HANGERS AND SYSTEM HANGERS). HYDRAULIC CALCULATION PROCEDURES HAVE BEEN DONE IN ACCORDANCE WITH NFPA 13. (SEE PLANS FOR HANGERS AND SYSTEM HANGERS). HIGH TEP FIRE PROTECTION IS TO BE ON WORK AT 6" UN-FLAME TYP ABOVE FF. INSIDE OF BUILDING DIMENSIONS AND LOCATIONS SHOWN FOR SPRINKLER HEADS AND LOCATIONS SHOWN FOR SPRINKLER HEADS TO PROVIDE ADEQUATE HEAT THROUGHOUT ALL ROOMS AND AREAS. ALL MECHANICAL, ELECTRICAL AND PLUMBING WORKS TO COORDINATE THEIR WORK WITH ALL ELECTRICAL WORK IS TO BE DONE BY OTHERS.

<p>1 1/2" GLOBE MODEL G-5606 K-5.6</p>	<p>1 1/2" WHITE CONCEALED PENDENT MODEL G-5601 K-5.6</p>	<p>1 1/2" WHITE PENDENT SEMI-RECESSED ESC MODEL G-5626 K-5.6</p>	<p>ON LINE GLOBE MODEL G-5615 ON SPRING</p>	<p>1 1/2" BRASS UPRIGHT ON SPRINGS ON SPRINGS FOR THE LINE</p>	<p>DEFLECTORS 1" TO 1 1/2" BELOW NON-COMBUSTIBLE CEILINGS</p>	<p>1 1/2" WHITE HORIZONTAL SIDEWALL DEFLECTORS 1" TO 1 1/2" BELOW NON-COMBUSTIBLE CEILINGS</p>
---	---	---	--	--	--	---

DRAWING NO.: FP-02