

Issue Dates	Description
02/12/2010	ISSUED FOR CONSTRUCTION
12/11/2009	DESIGN DEVELOPMENT
10/23/2009	SCHEMATIC DESIGN

Drawing Status  
**ISSUED FOR CONSTRUCTION**

Drawing Title  
**GROUND FLOOR & SUB-BASEMENT PLAN**

PA / PE: PSC Drawn By: JGJ

Drawing Number  
**A10.0**

**GROUND FLOOR PLAN**  
1/8" = 1'-0" REF: -

**A1**

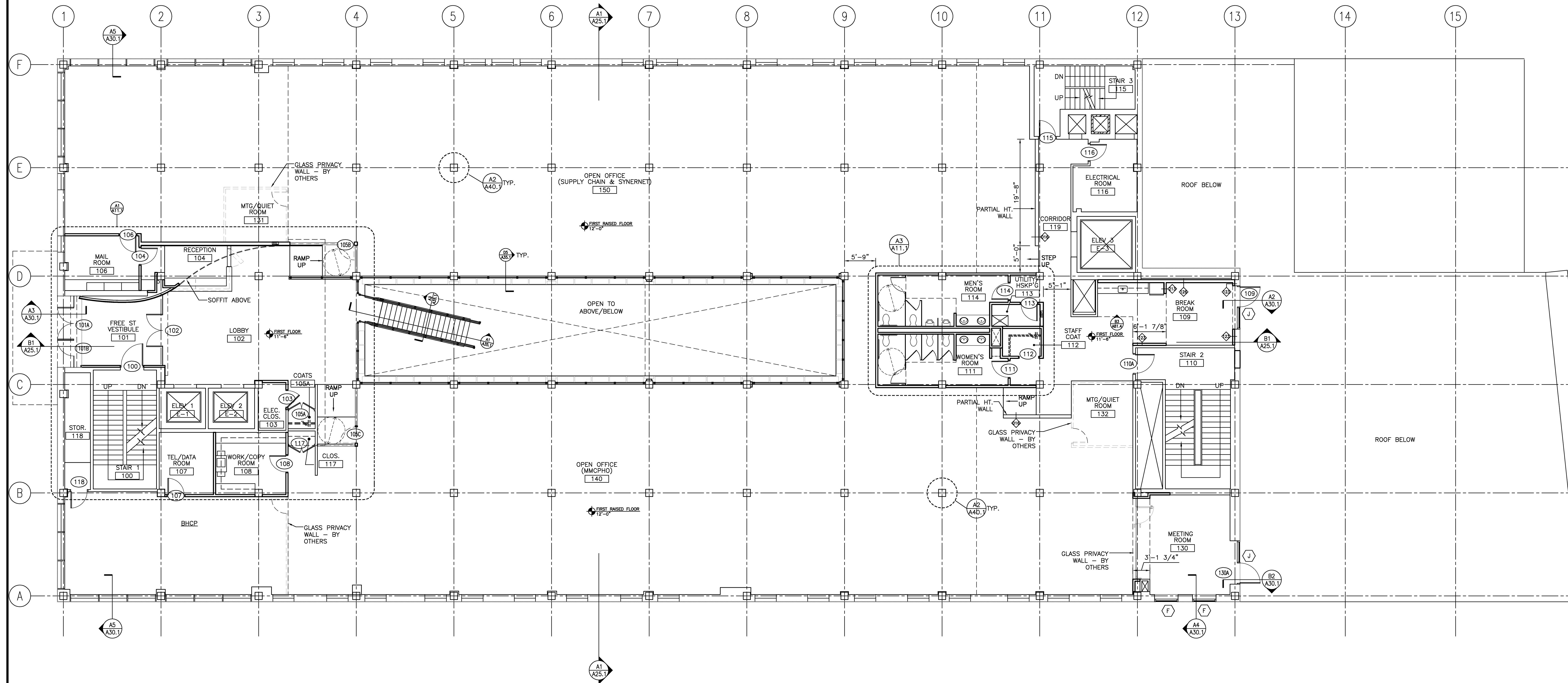

Mark	Date	Description
02/12/2010	ISSUED FOR CONSTRUCTION	
12/11/2009	DESIGN DEVELOPMENT	
10/23/2009	SCHEMATIC DESIGN	

Drawing Status  
**ISSUED FOR CONSTRUCTION**

Drawing Title  
**FIRST FLOOR PLAN**

PA / PE: PSC Drawn By: JGJ

Drawing Number  
**A10.1**

Project Title  
**110 FREE STREET BUILDING RENOVATIONS**  
PORTLAND, MAINE

HA Project No. **09146**

Key Plan

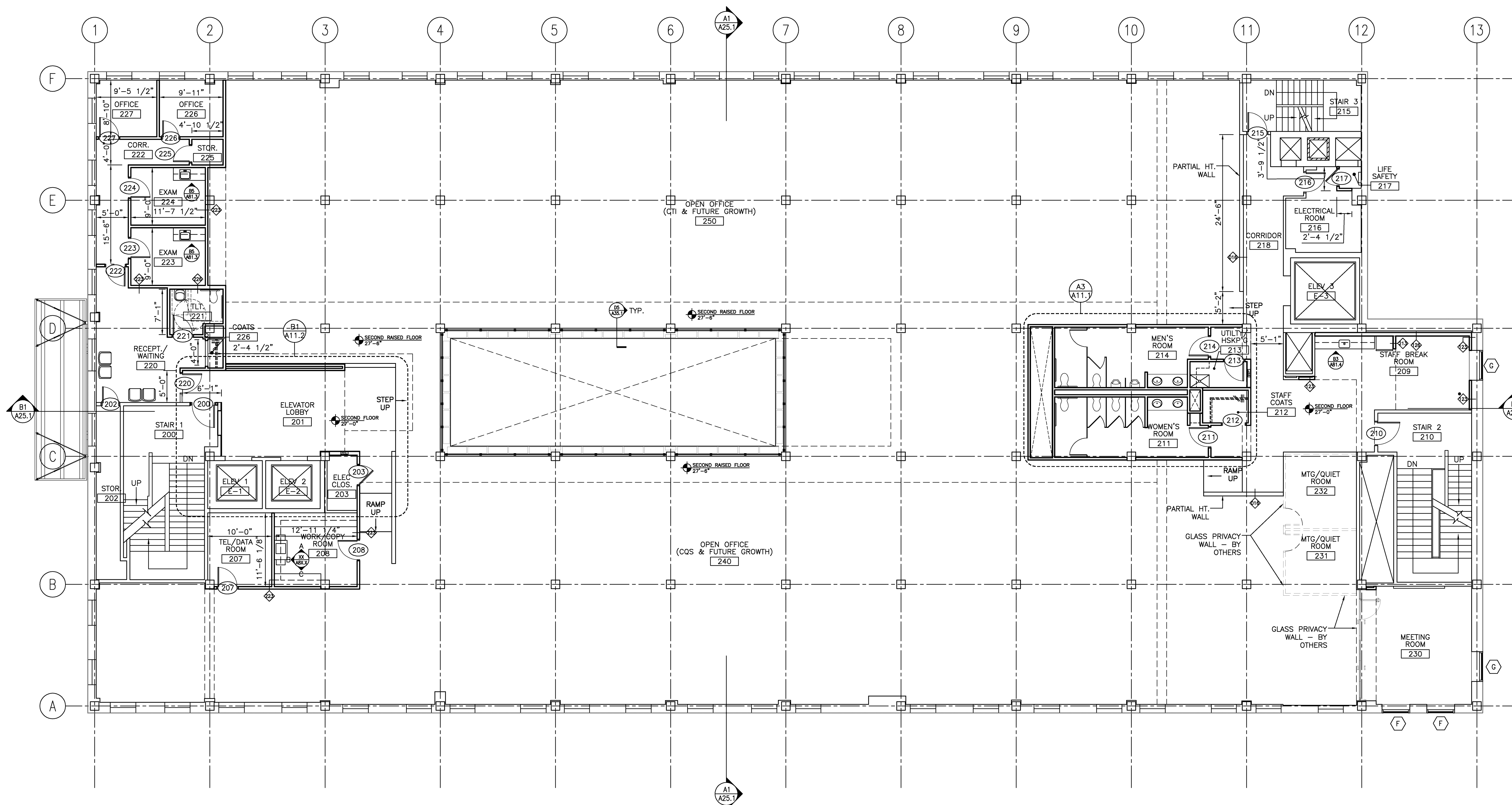

Mark	Date	Description
02/12/2010		ISSUED FOR CONSTRUCTION
12/11/2009		DESIGN DEVELOPMENT
10/23/2009		SCHEMATIC DESIGN

Drawing Status  
**ISSUED FOR CONSTRUCTION**

Drawing Title  
**SECOND FLOOR PLAN**

PA / PE: PSC Drawn By: JGJ

Drawing Number

**A10.2**

**SECOND FLOOR PLAN**  
1/8" = 1'-0" 0 4 8 12 REF: -

**A1**

Project Title

**110 FREE STREET BUILDING RENOVATIONS**

PORTLAND, MAINE

HA Project No. **09146**

Key Plan

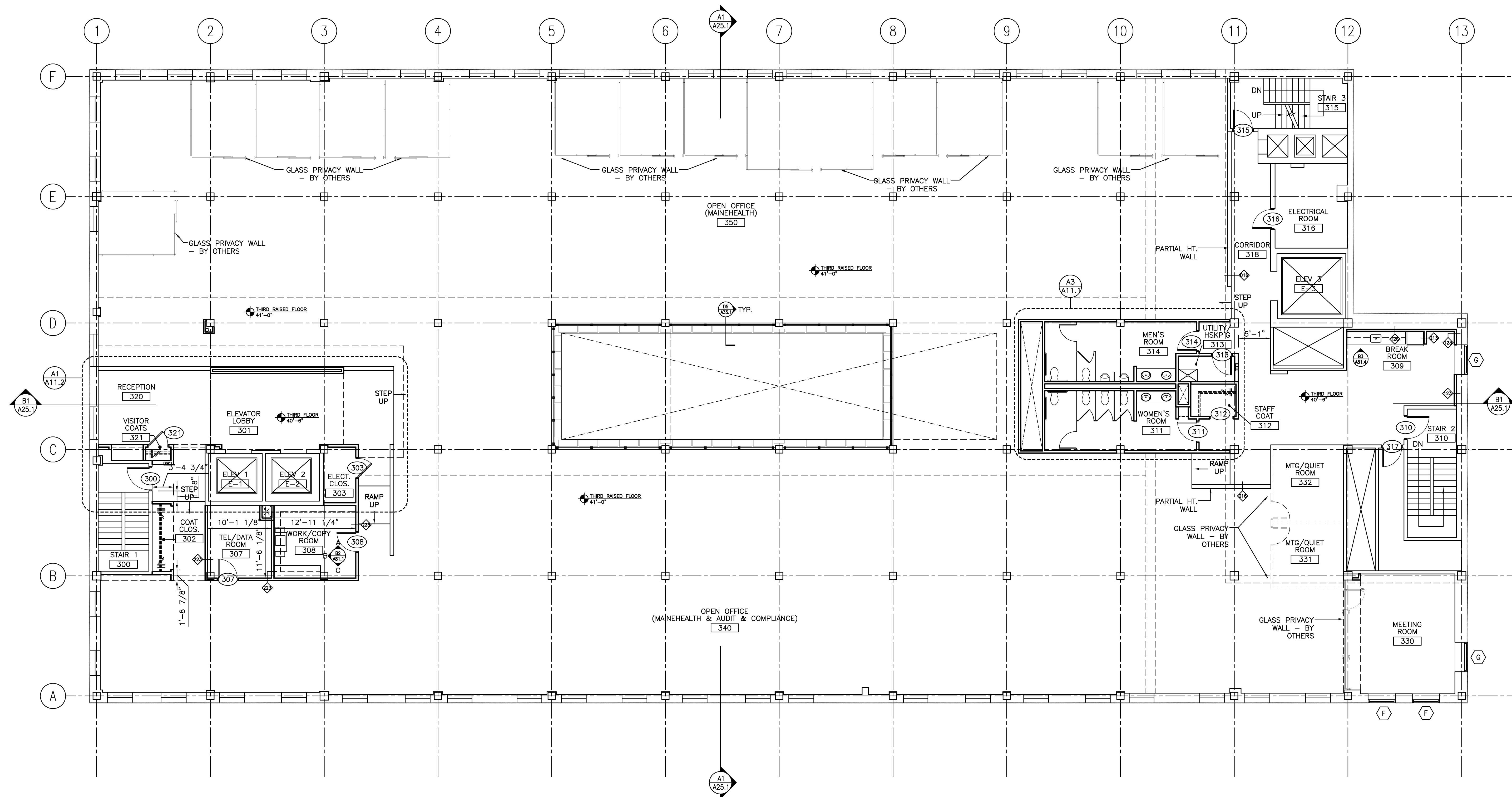

Blank area for notes or additional project information.

Mark	Date	Description
02/12/2010		ISSUED FOR CONSTRUCTION
12/11/2009		DESIGN DEVELOPMENT
10/23/2009		SCHEMATIC DESIGN

Drawing Status

**ISSUED FOR CONSTRUCTION**

Drawing Title

**THIRD FLOOR PLAN**

PA / PE: PSC Drawn By: JGJ

Drawing Number

**A10.3**

**THIRD FLOOR PLAN**  
1/8" = 1'-0" REF: -

**A1**



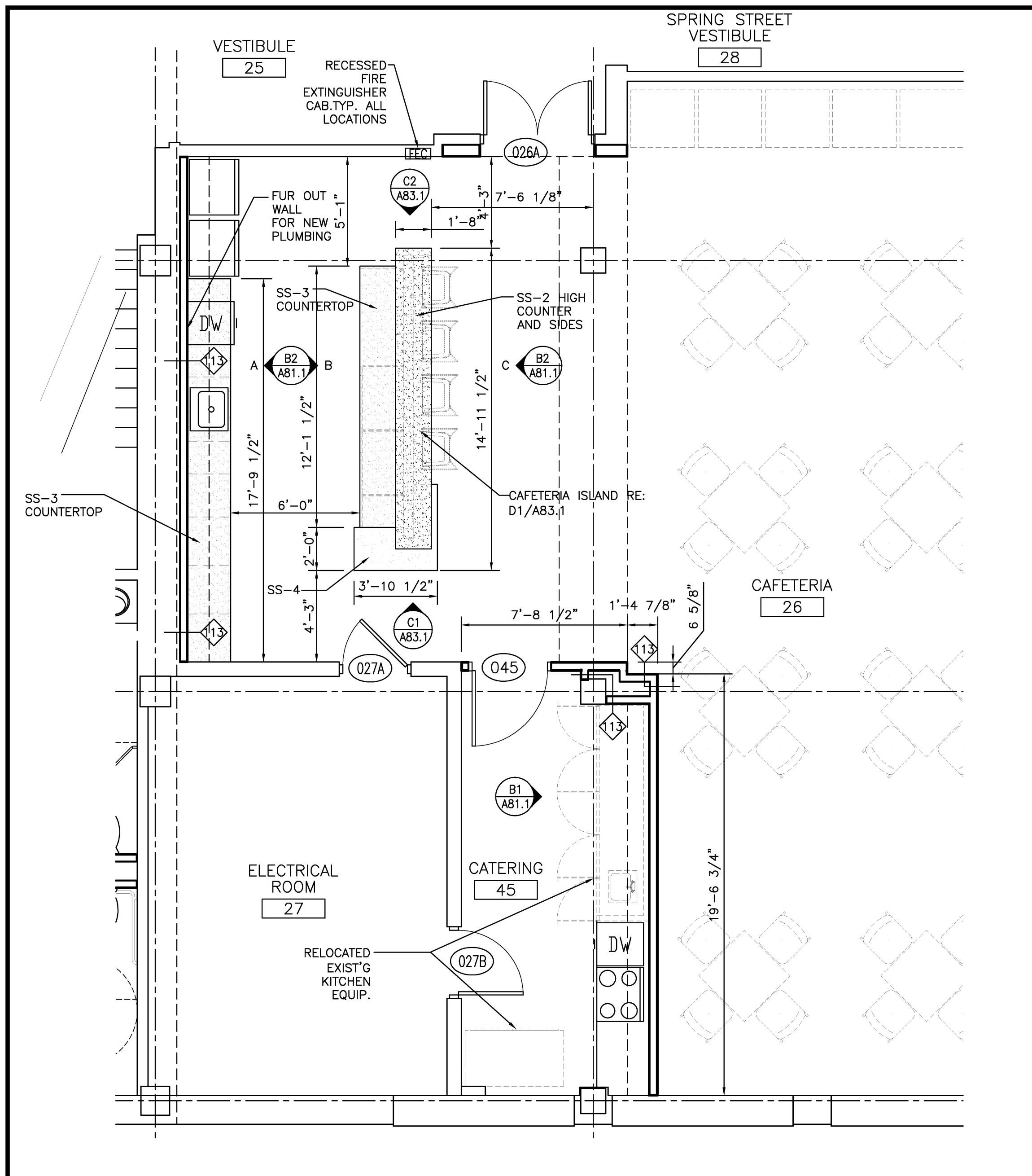

**CAFETERIA 026**  
 1/4" = 1'-0" REF: -

**B1**

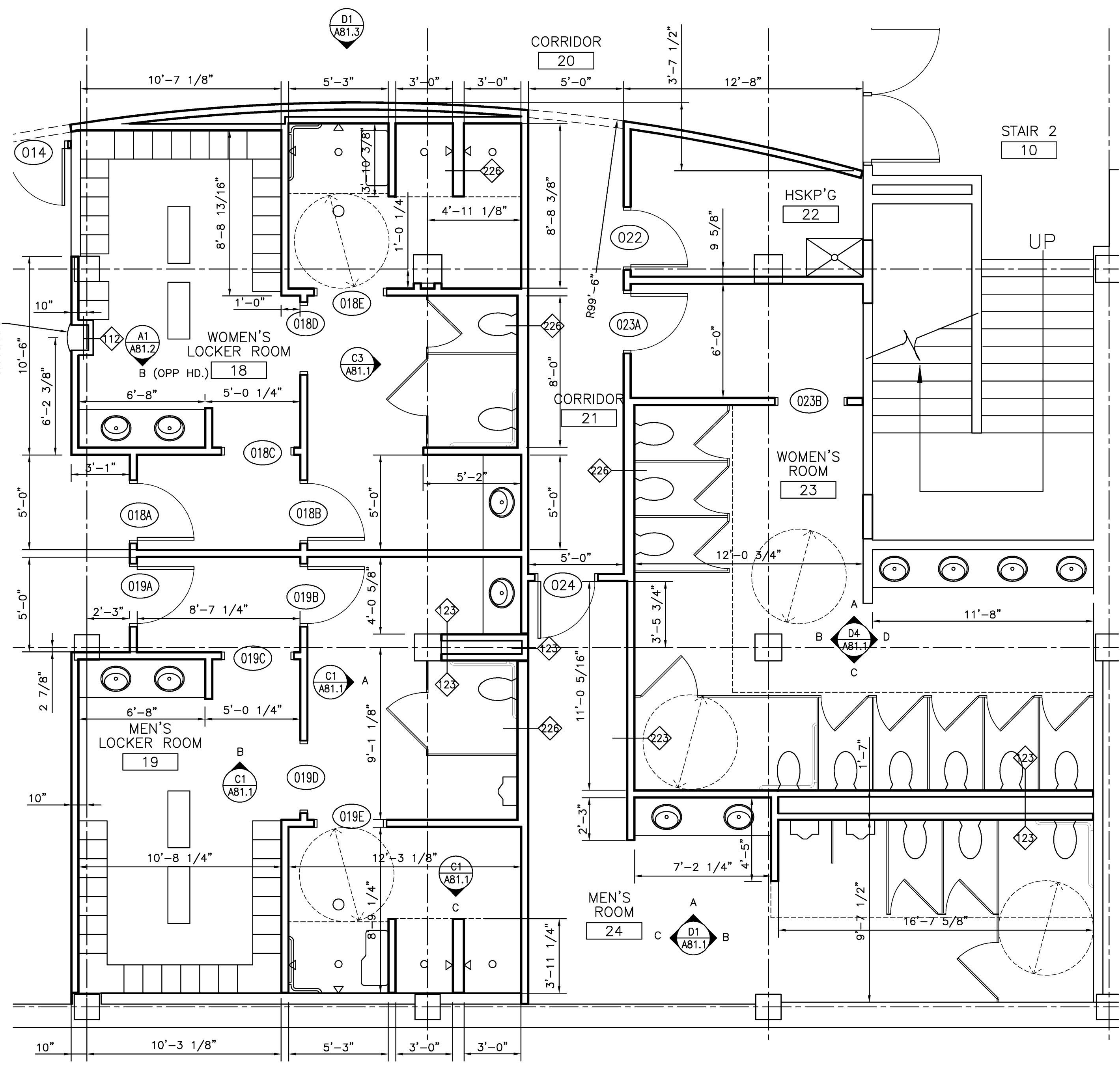

**LOCKER ROOMS 018 & 019**  
 1/4" = 1'-0" REF: -

**B2**

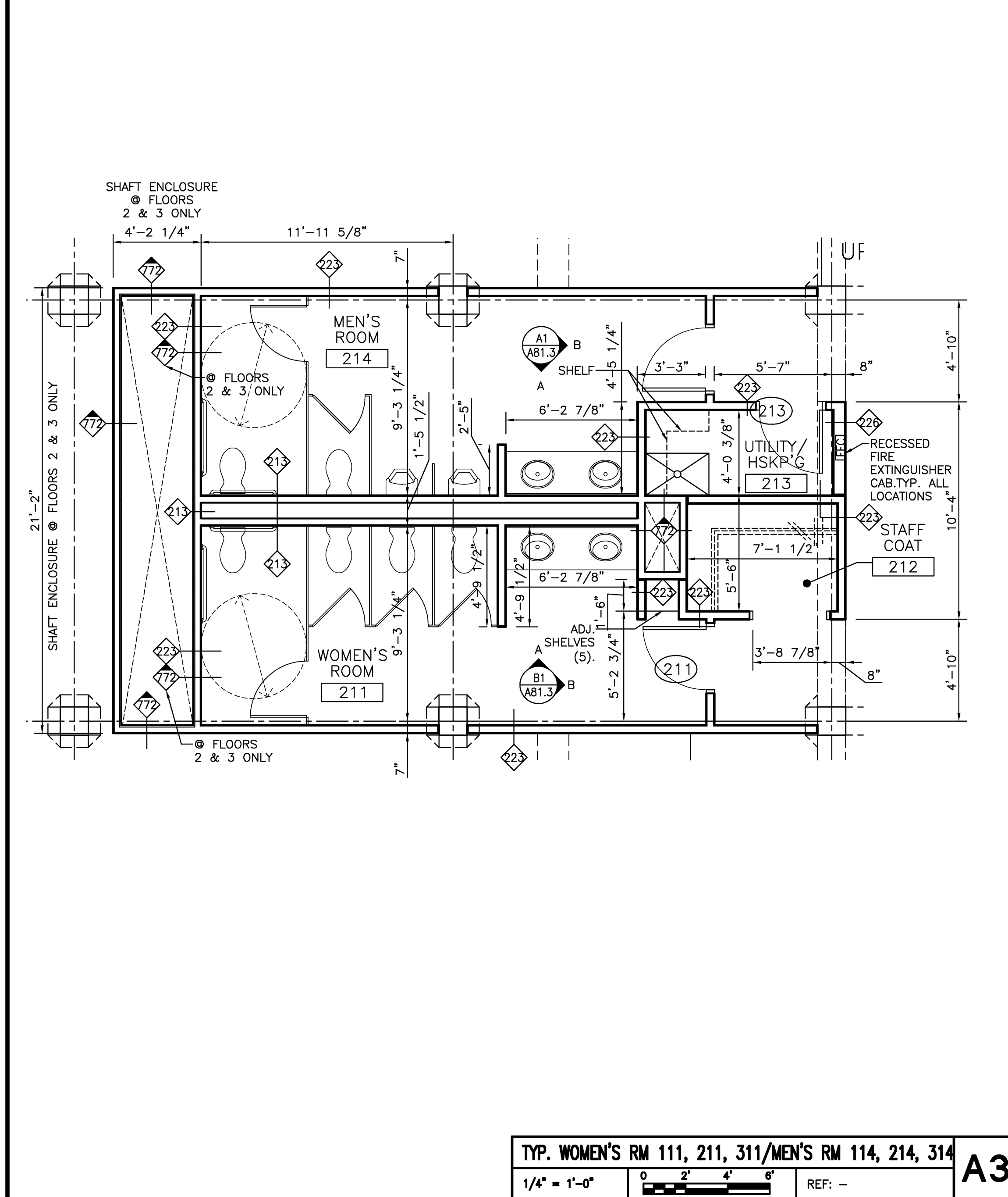

**TYP. WOMEN'S RM 111, 211, 311/MEN'S RM 114, 214, 314**  
 1/4" = 1'-0" REF: -

**A3**

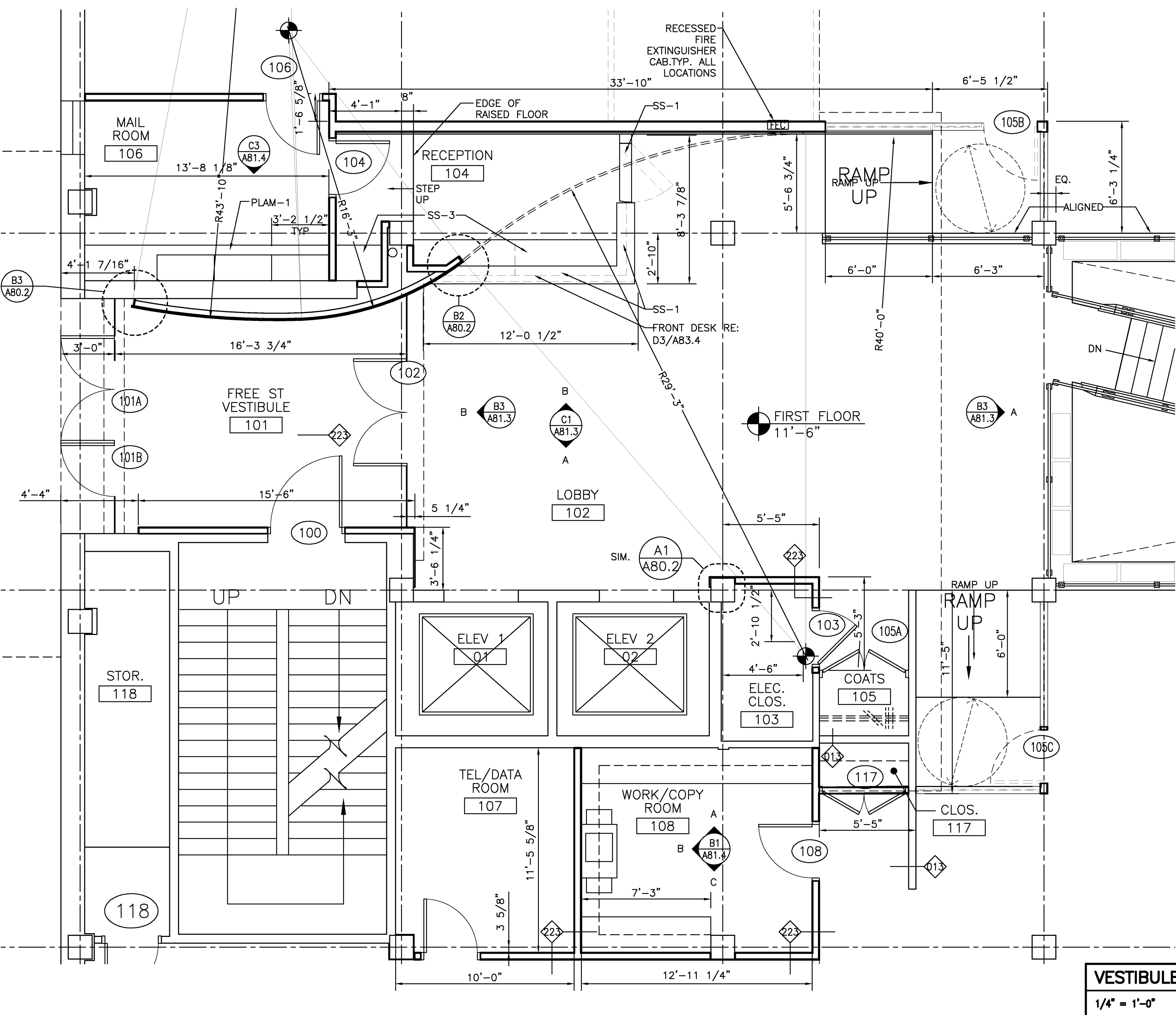

**VESTIBULE 101/LOBBY 102**  
 1/4" = 1'-0" REF: -

**A1**

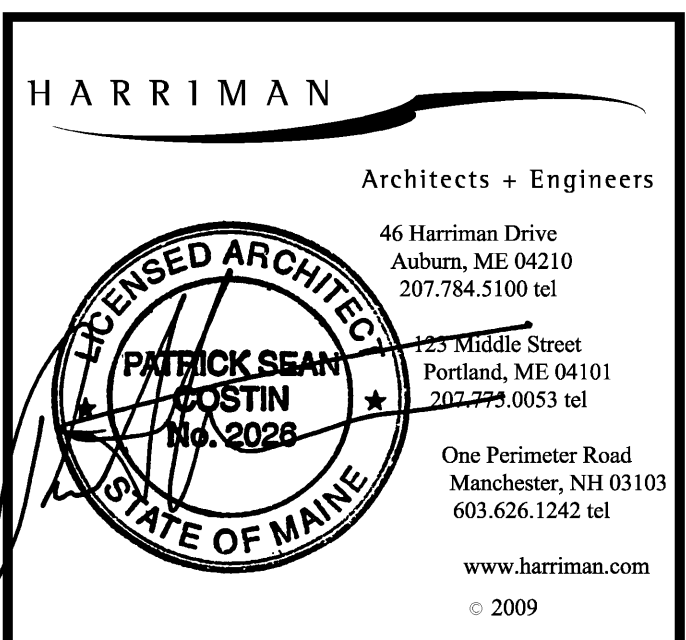

Project Title  
**110 FREE STREET BUILDING RENOVATIONS**  
 PORTLAND, MAINE

HA Project No. **09146**

Key Plan

Mark	Date	Description
02/12/2010	ISSUED FOR CONSTRUCTION	
12/11/2009	DESIGN DEVELOPMENT	
10/23/2009	SCHEMATIC DESIGN	
Issue Dates		

Drawing Status  
**ISSUED FOR CONSTRUCTION**

Drawing Title  
**ENLARGED FLOOR PLANS**  
 PA / PE: PSC Drawn By: LRGOM  
 Drawing Number

**A11.1**

Project Title  
**110 FREE STREET BUILDING RENOVATIONS**  
PORTLAND, MAINE

HA Project No. **09146**

Key Plan

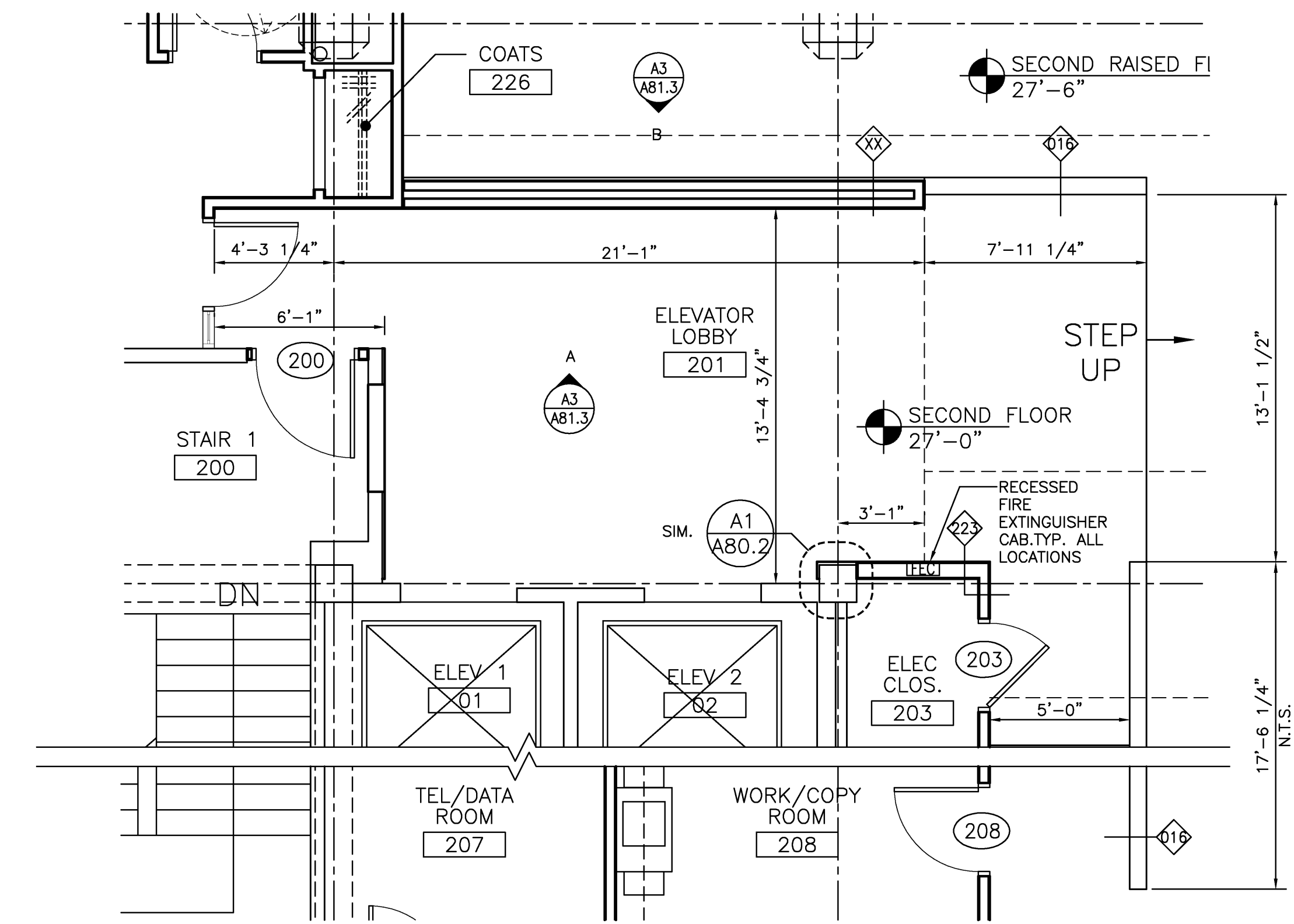

**ELEVATOR LOBBY 201**  
1/4" = 1'-0" REF: - **B1**

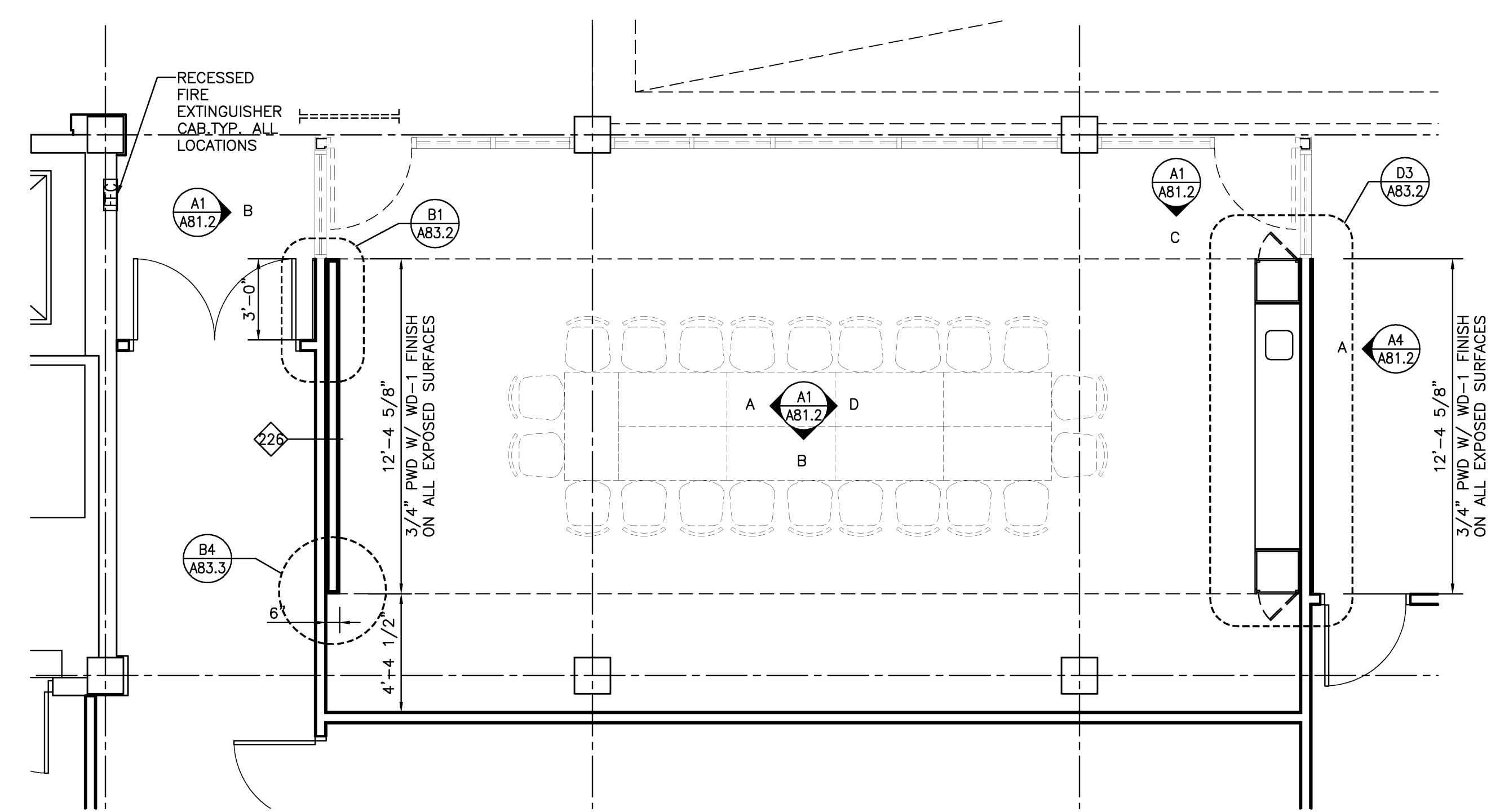

**VESTIBULE 101/LOBBY 102**  
1/4" = 1'-0" REF: - **A3**

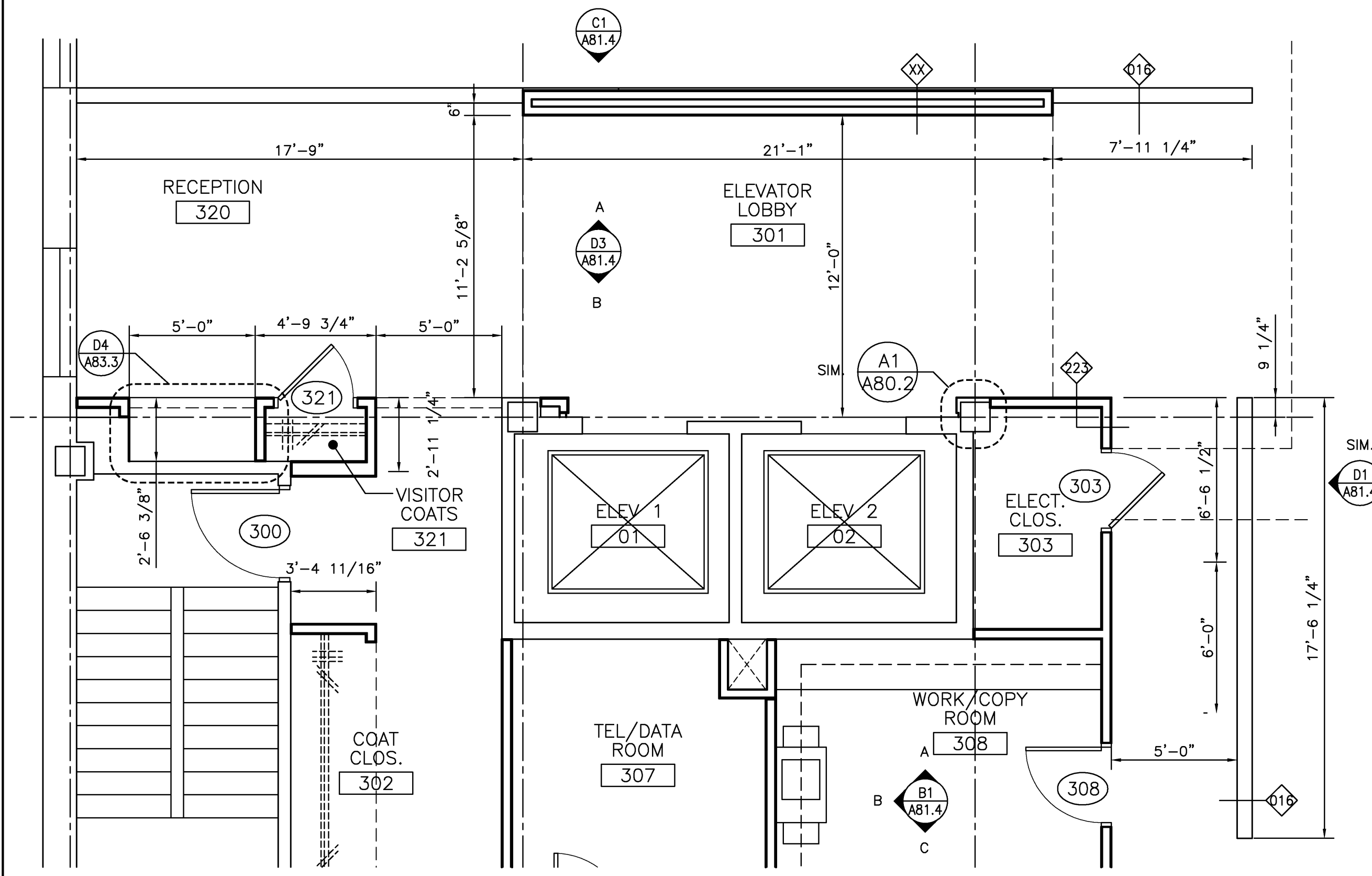

**VESTIBULE 101/LOBBY 102**  
1/4" = 1'-0" REF: - **A1**

Mark	Date	Description
02/12/2010		ISSUED FOR CONSTRUCTION
12/11/2009		DESIGN DEVELOPMENT
10/23/2009		SCHEMATIC DESIGN

Drawing Status  
**ISSUED FOR CONSTRUCTION**

Drawing Title  
**ENLARGED FLOOR PLANS**  
PA / PE: PSC Drawn By: LRGOM  
Drawing Number

**A11.2**

- GENERAL NOTES:
- 1.) SEE ROOF DETAILS RE: A15.2
  - 2.) SEE MECHANICAL, PLUMBING, AND ELECTRICAL DRAWINGS FOR COORDINATION OF EQUIPMENT AND PENETRATIONS
  - 3.) ALL WOOD NAILERS AND WOOD BLOCKING USED AT THE ROOF PERIMETER, ROOF CURBS, AND PENETRATIONS SHALL BE PRESSURE TREATED
  - 4.) FOR EX-HAUST FANS AND ROOF TOP DUCTWORK INFORMATION RE: MECHANICAL DRAWINGS
  - 5.) FOR ROOF DRAIN AND VTR INFORMATION RE: PLUMBING DRAWINGS
  - 6.) PROVIDE TAPERED INSULATION AT "LOW ROOF" TO CREATE 1/4" MIN PITCH TO DRAIN
  - 7.) EQUIPMENT DIMENSIONS ARE TO CENTER LINE OF EQUIPMENT. VERIFY RAIL LOCATIONS WITH EQUIPMENT MANUFACTURER

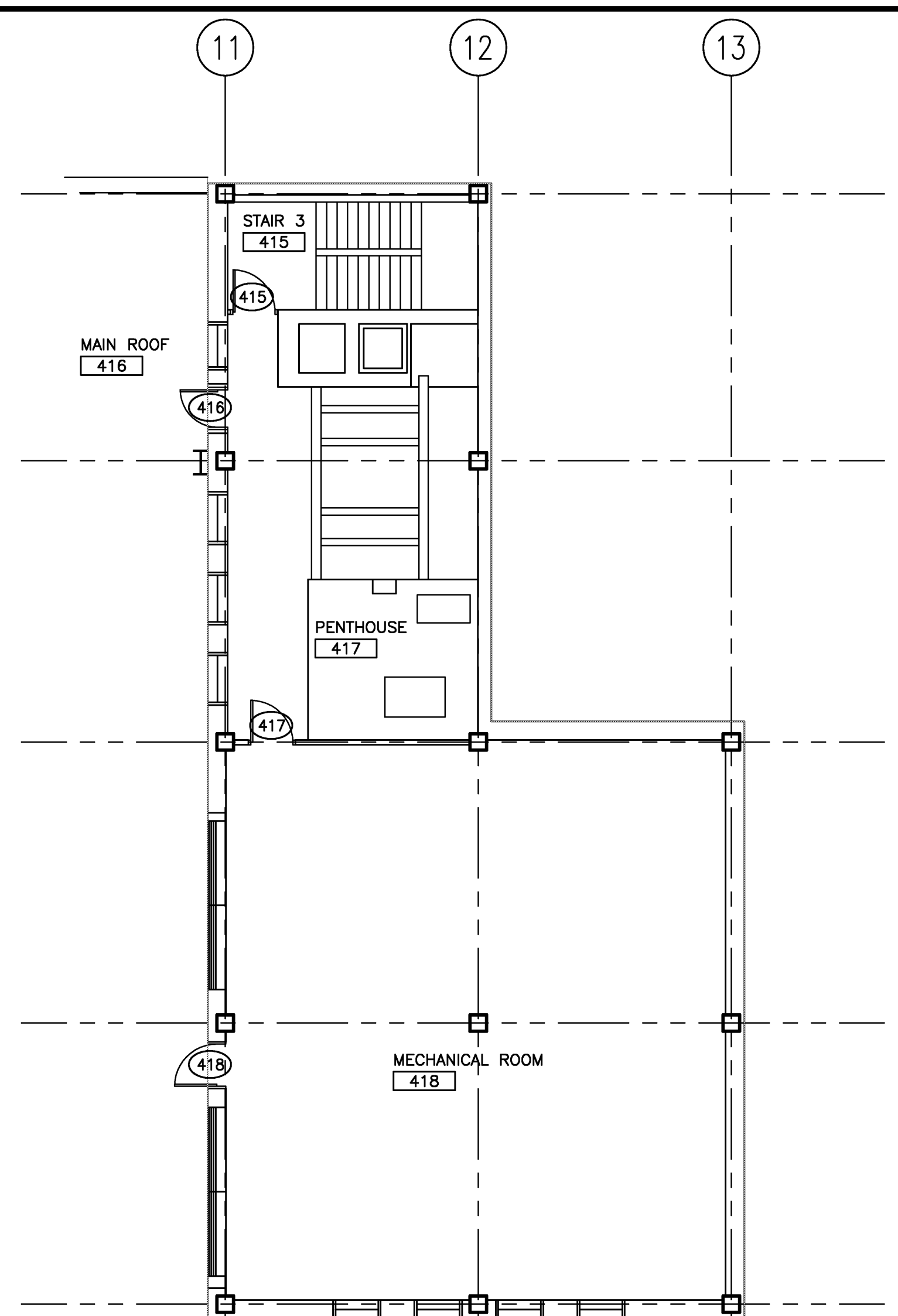

**PENTHOUSE FLOOR PLAN**  
1/8" = 1'-0" 0 4' 8' 12' REF: -

**D1**

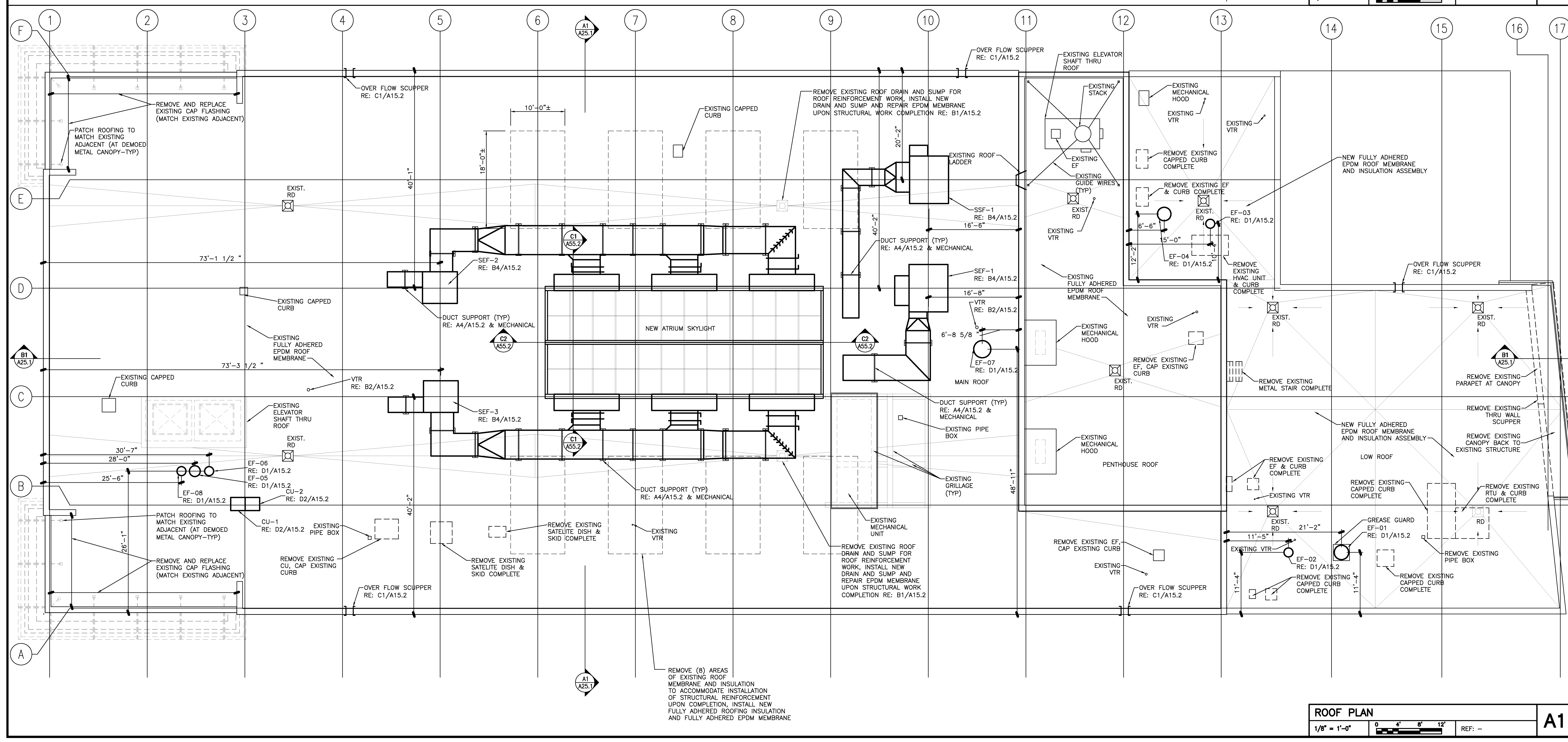

**ROOF PLAN**  
1/8" = 1'-0" 0 4' 8' 12' REF: -

**A1**

Issue Dates	Description
02/12/2010	ISSUED FOR CONSTRUCTION
12/11/2009	DESIGN DEVELOPMENT
10/23/2009	SCHEMATIC DESIGN

**ISSUED FOR CONSTRUCTION**

Drawing Title  
**PENTHOUSE FLOOR PLAN AND ROOF PLAN**

PA / PE: PSC Drawn By: MJW

Drawing Number  
**A15.1**



GENERAL NOTES:

- 1.) ALL WOOD NAILERS AND WOOD BLOCKING USED AT THE ROOF PERIMETER, ROOF CURBS, AND PENETRATIONS SHALL BE PRESSURE TREATED
- 2.) ALL PATCHING OF ROOF MATERIALS SHALL MATCH EXISTING ADJACENT

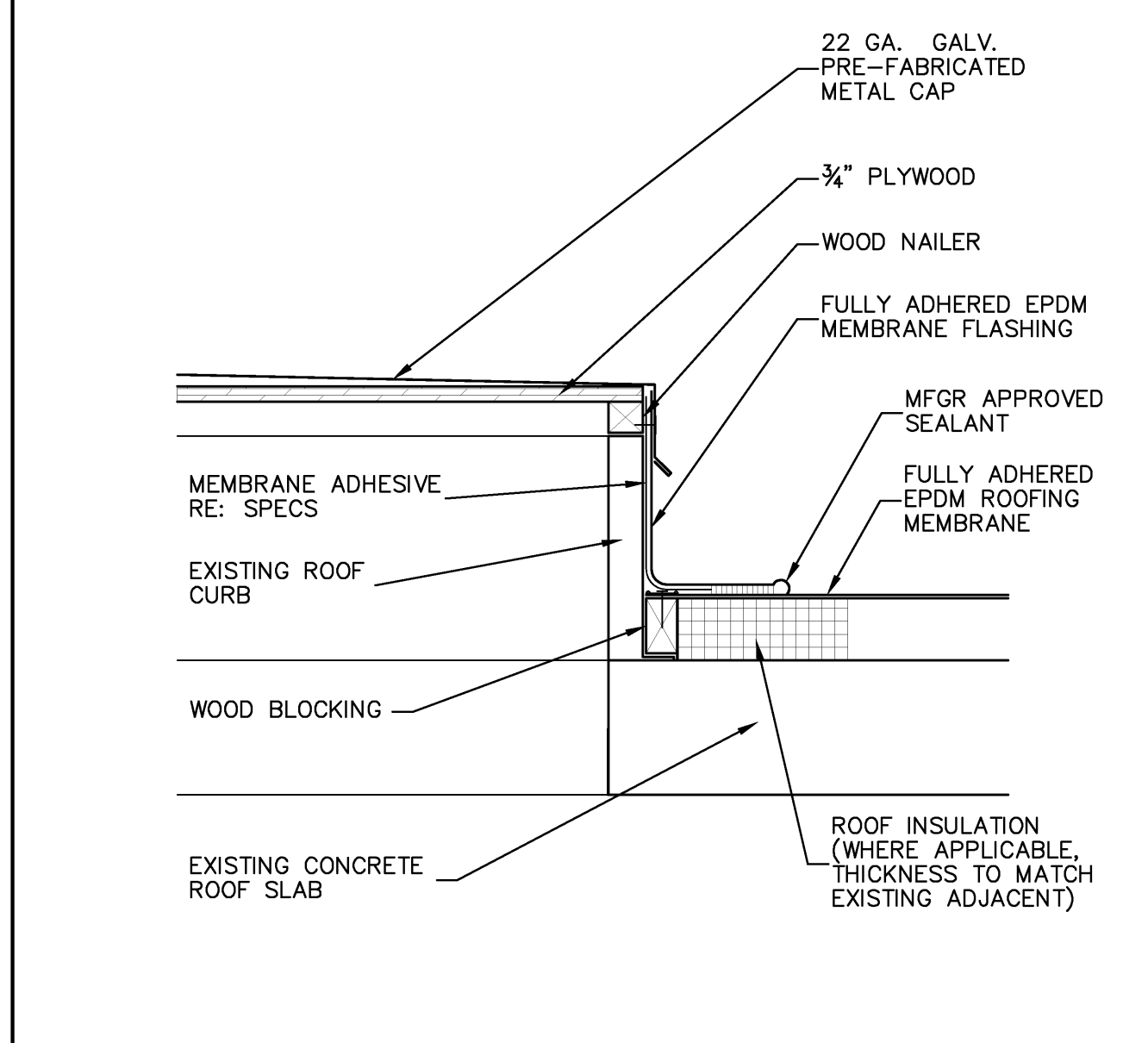

**CAPPED CURB DETAIL**  
1 1/2" = 1'-0" REF: A1/A15.1 **D3**

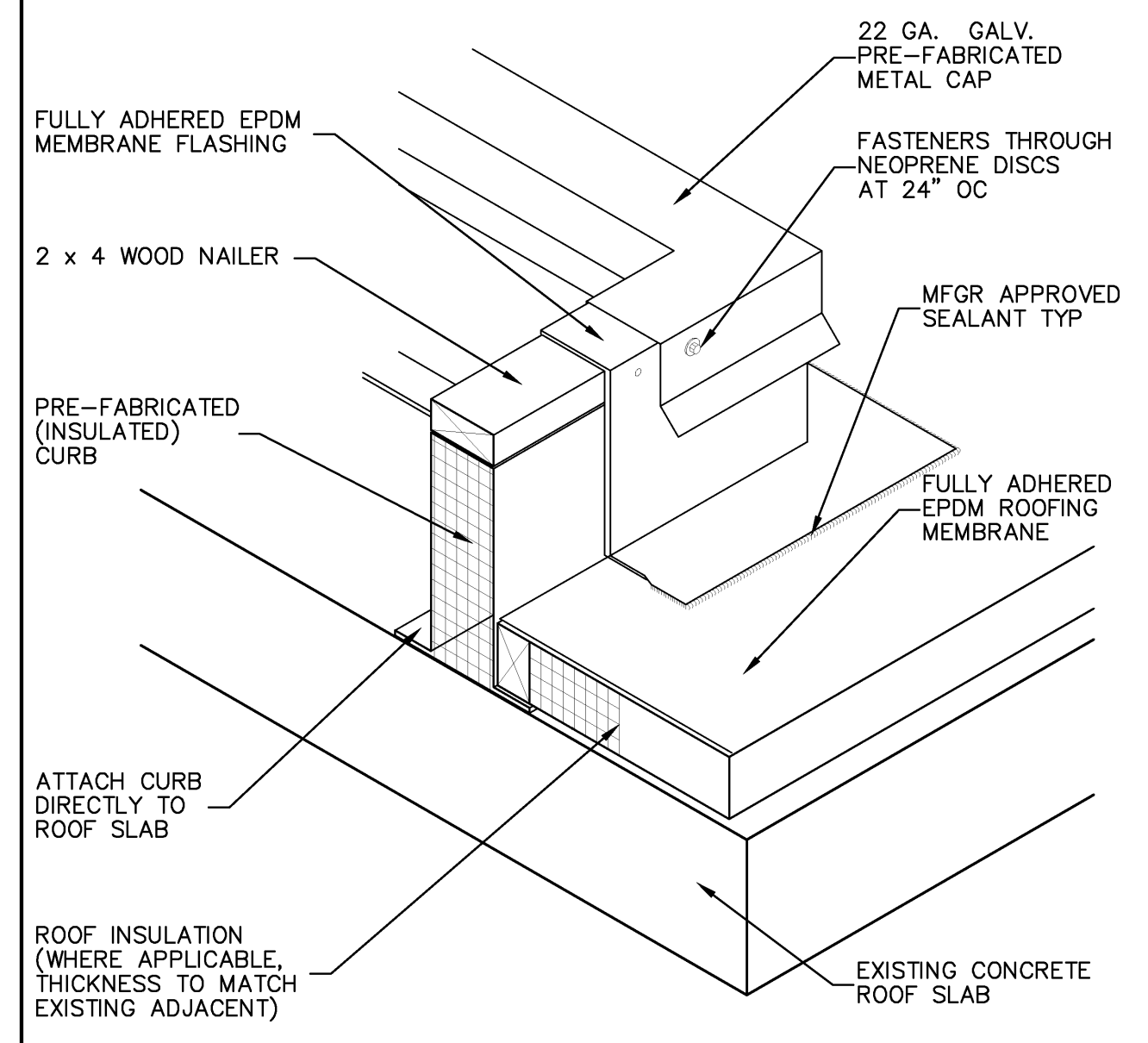

**CURB FLASHING DETAIL**  
1 1/2" = 1'-0" REF: A1/A15.1 **D2**

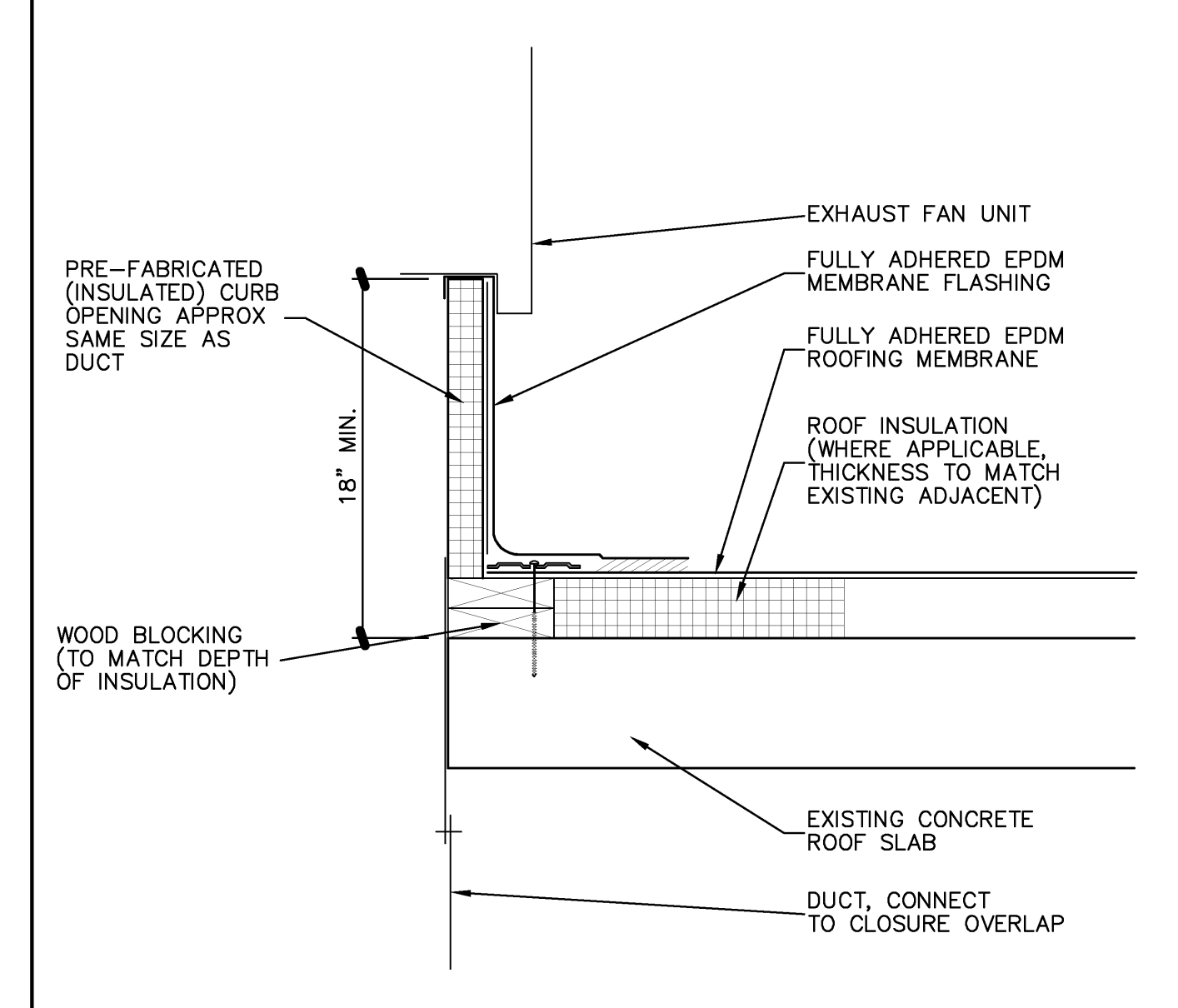

**EXHAUST FAN CURB DETAIL**  
1 1/2" = 1'-0" REF: A1/A15.1 **D1**

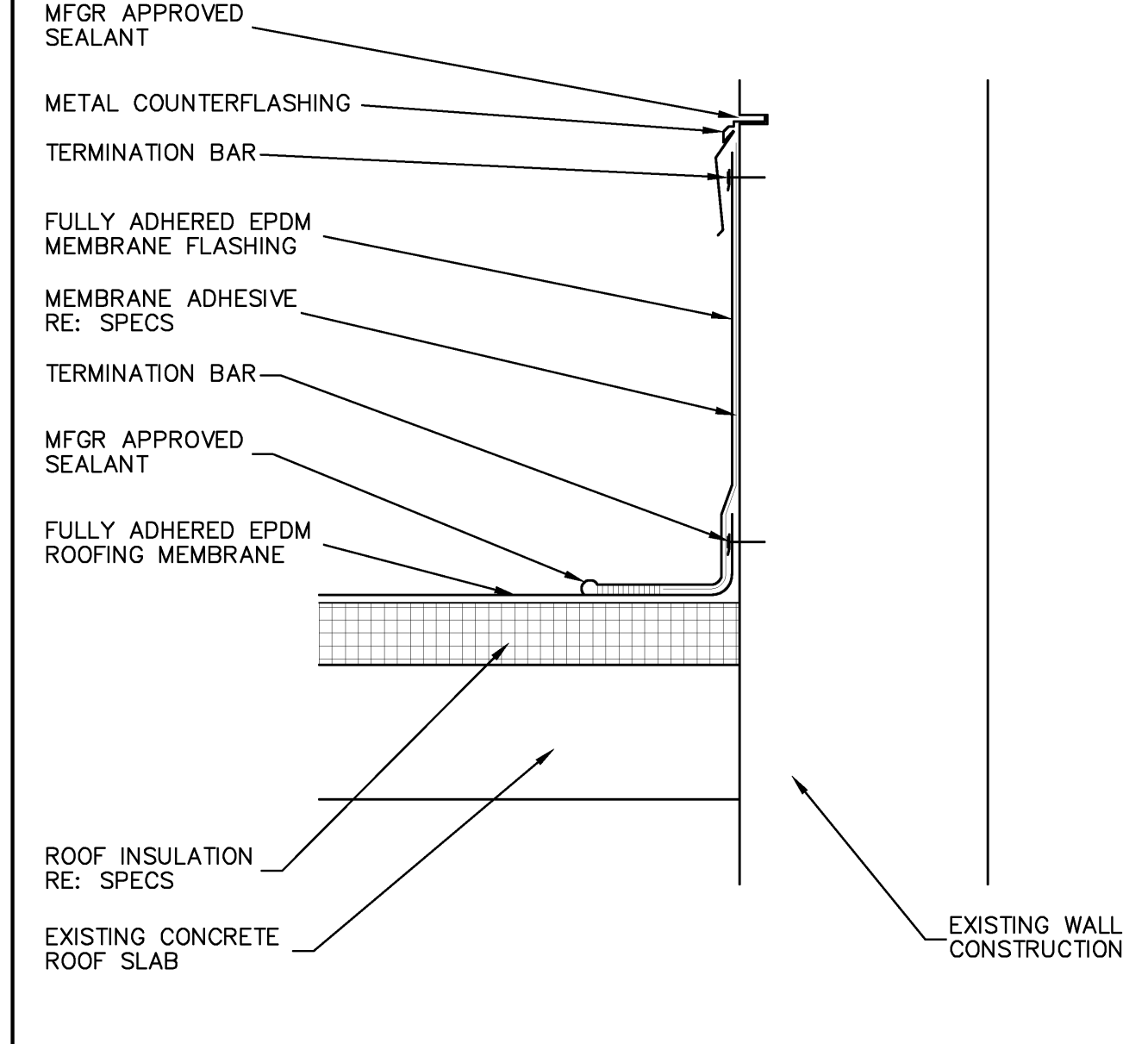

**FLASHING TERMINATION DETAIL**  
1 1/2" = 1'-0" REF: A1/A15.1 **C3**

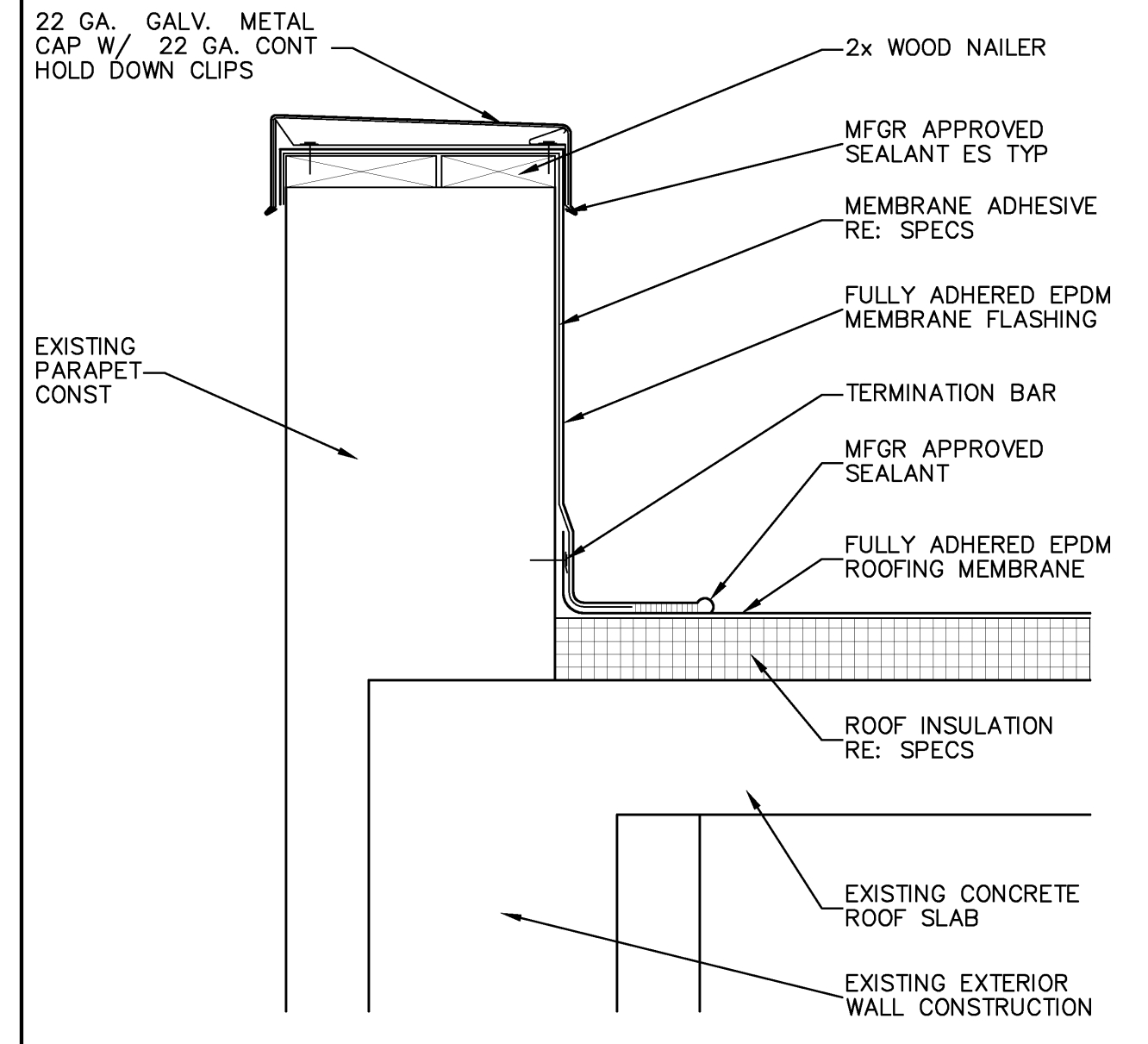

**PARAPET FLASHING DETAIL**  
1 1/2" = 1'-0" REF: A1/A15.1 **C2**

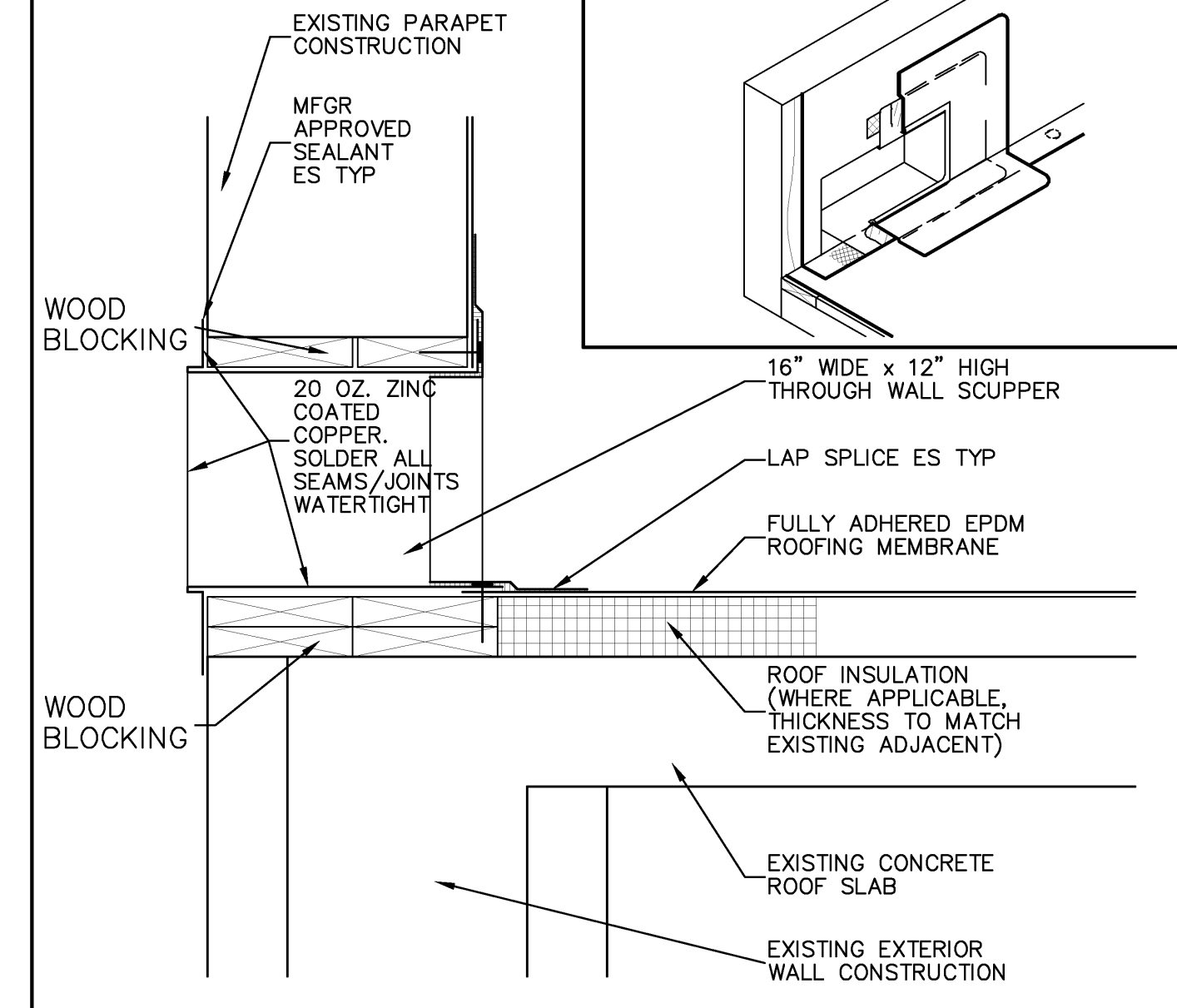

**SCUPPER DETAIL**  
1 1/2" = 1'-0" REF: A1/A15.1 **C1**

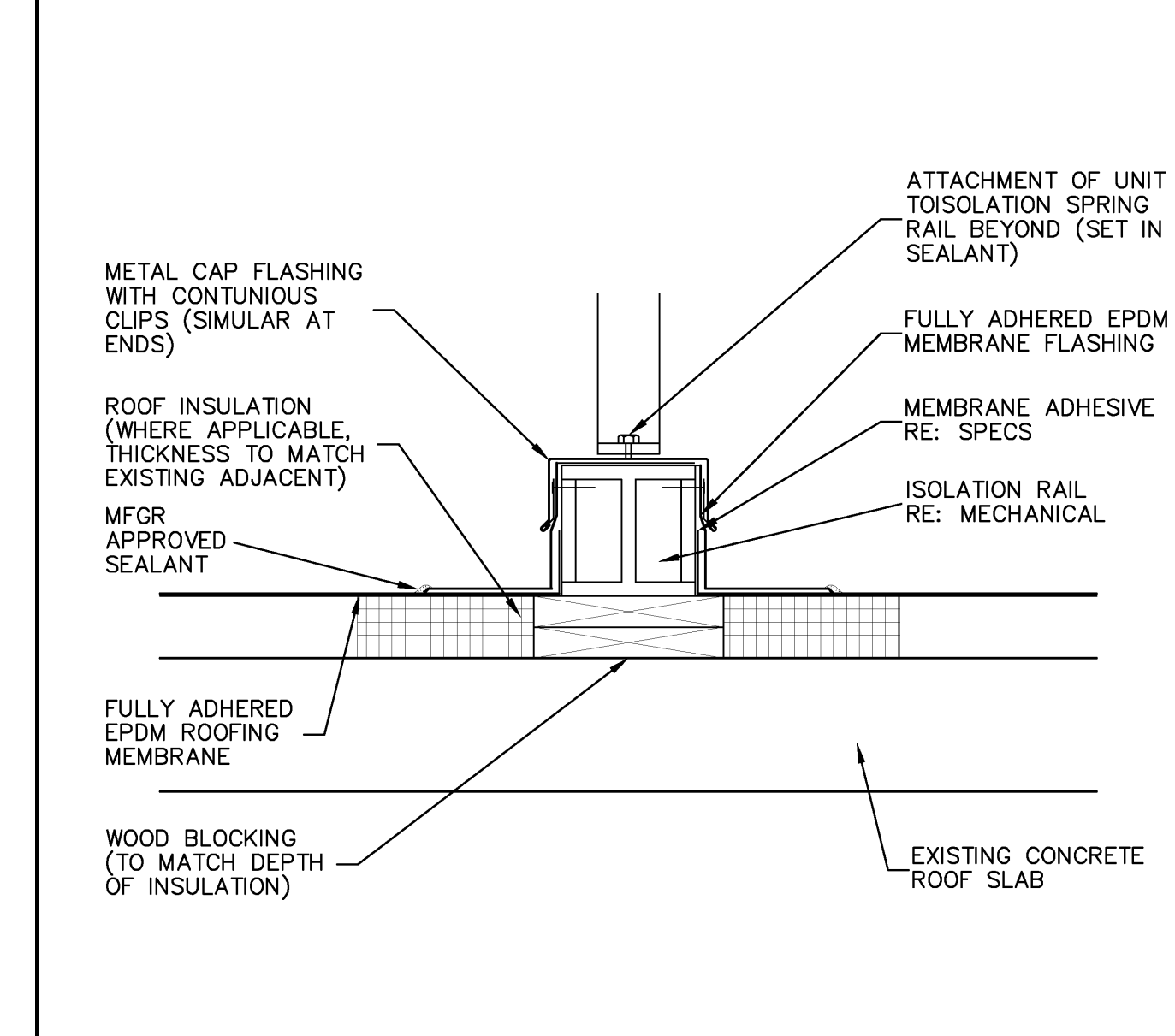

**ISOLATION RAIL DETAIL**  
1 1/2" = 1'-0" REF: A1/A15.1 **B4**

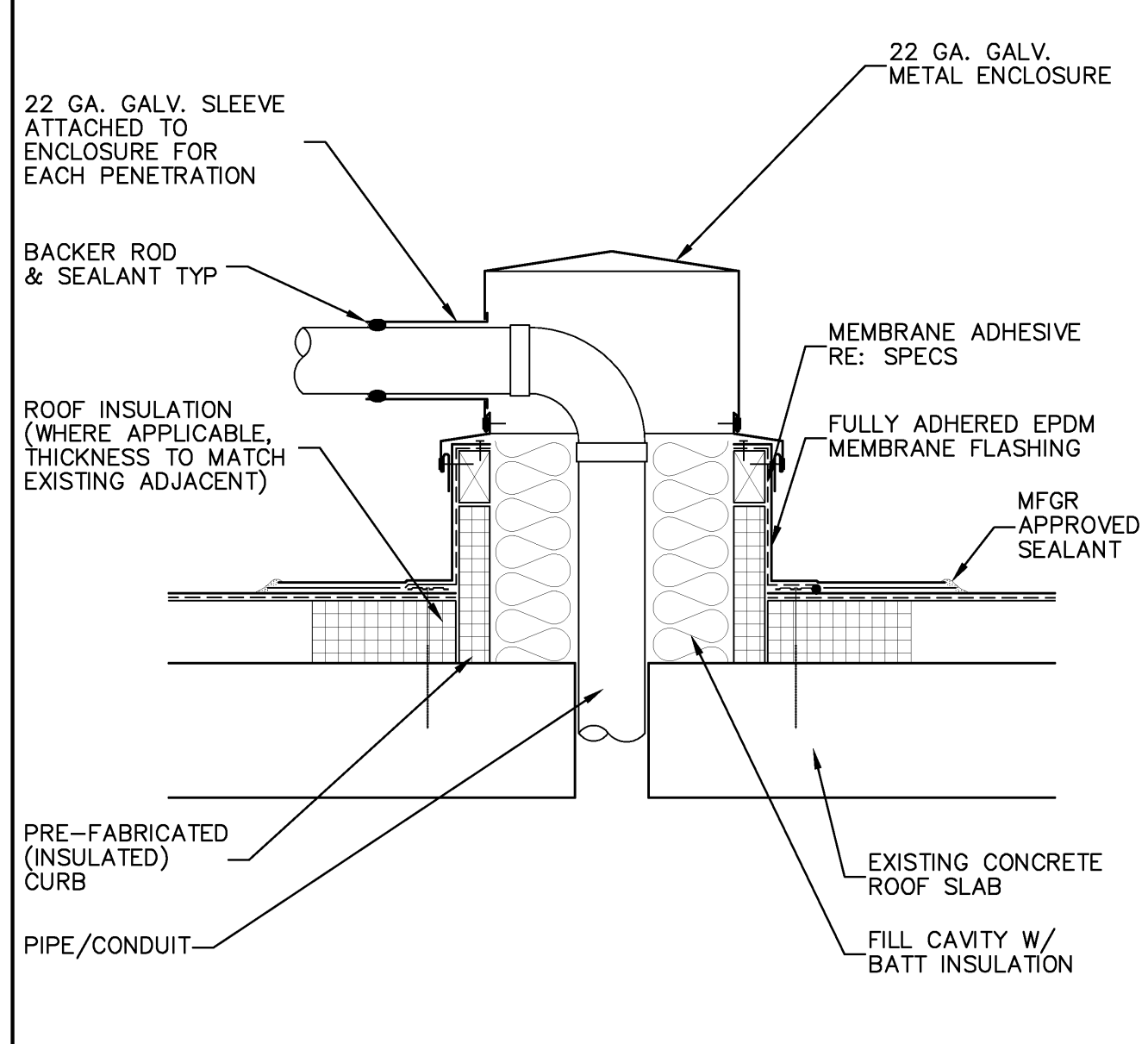

**PIPE BOX DETAIL**  
1 1/2" = 1'-0" REF: A1/A15.1 **B3**

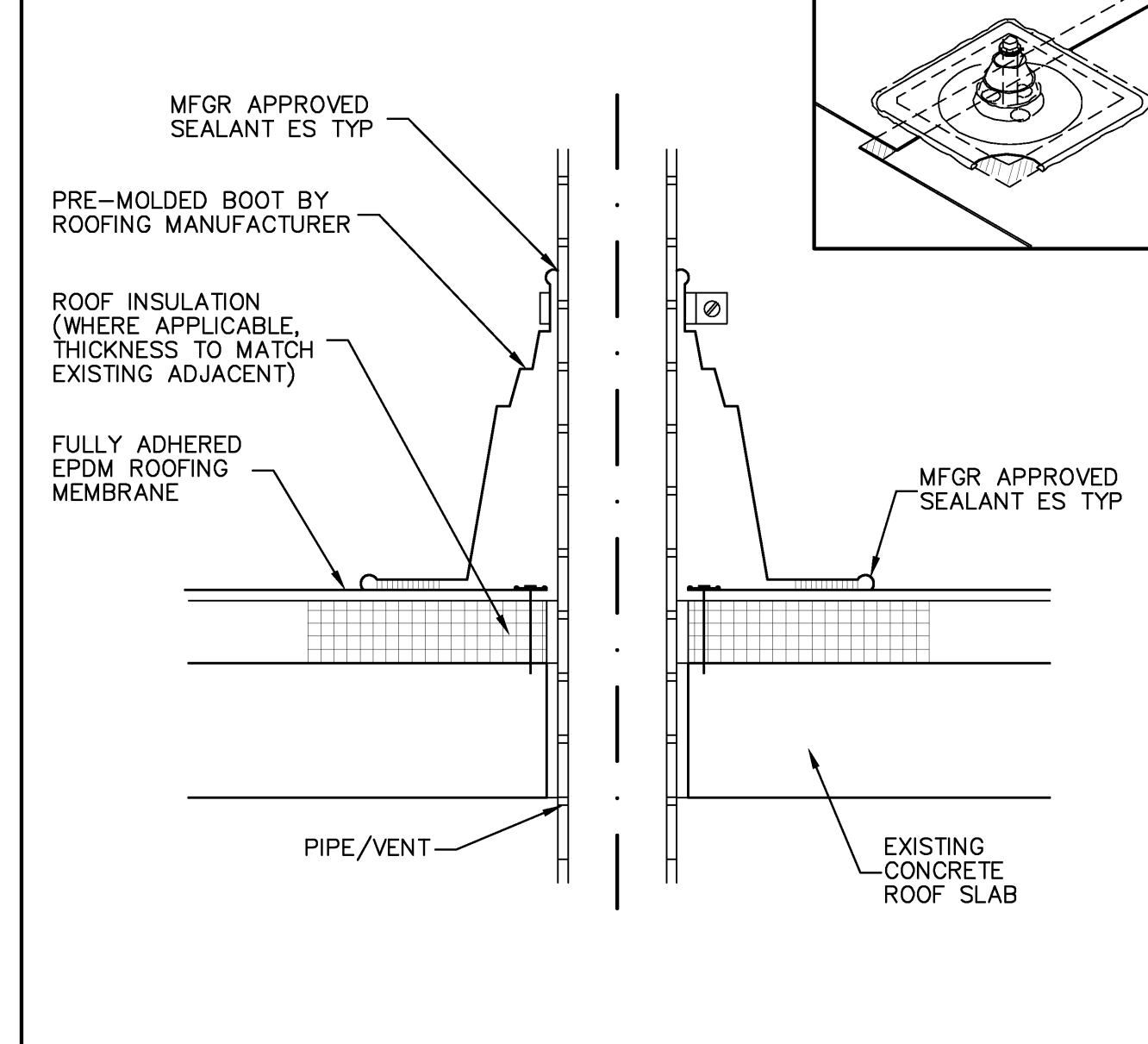

**PIPE/VENT FLASHING DETAIL**  
1 1/2" = 1'-0" REF: A1/A15.1 **B2**

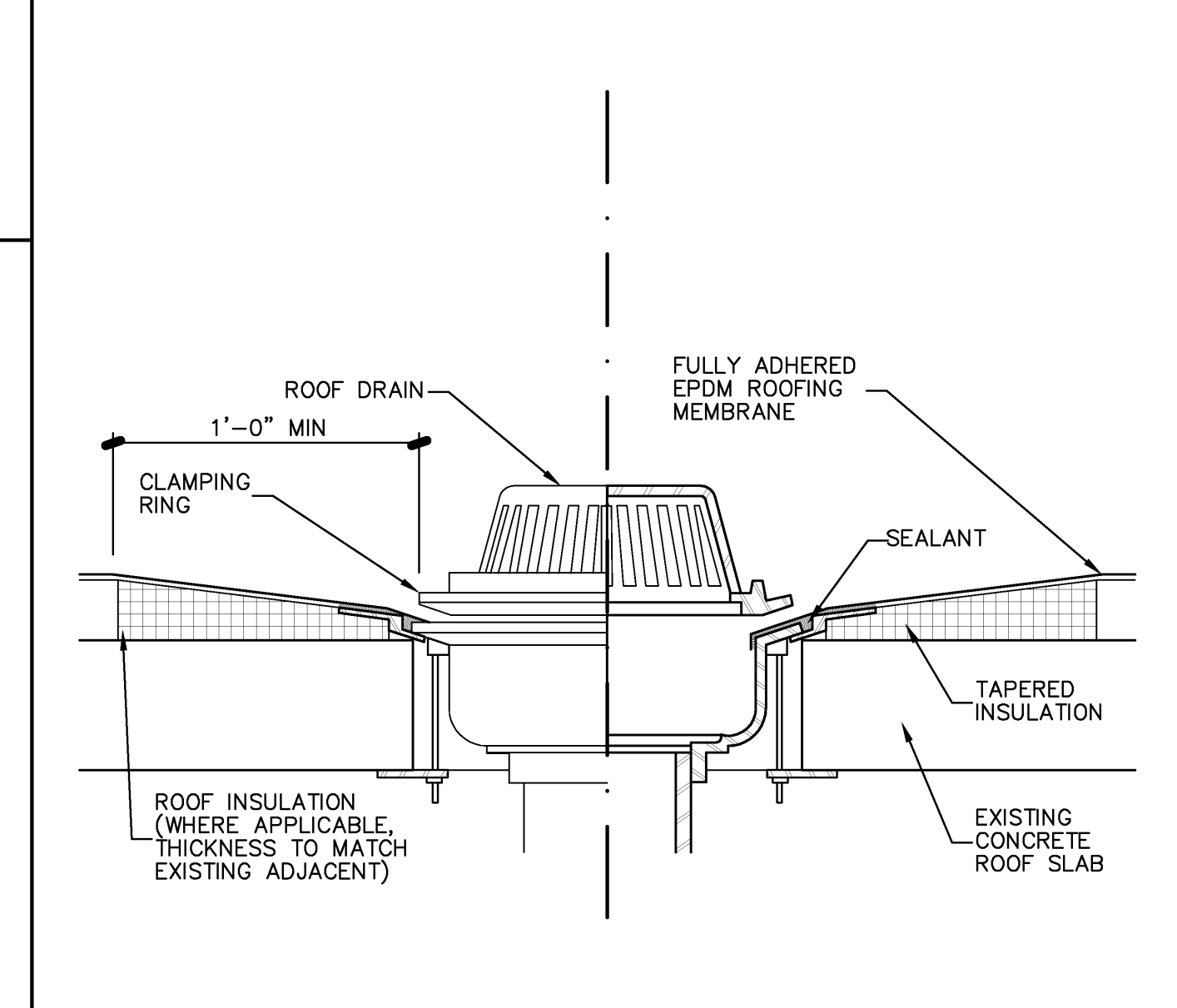

**ROOF DRAIN DETAIL**  
1 1/2" = 1'-0" REF: A1/A15.1 **B1**

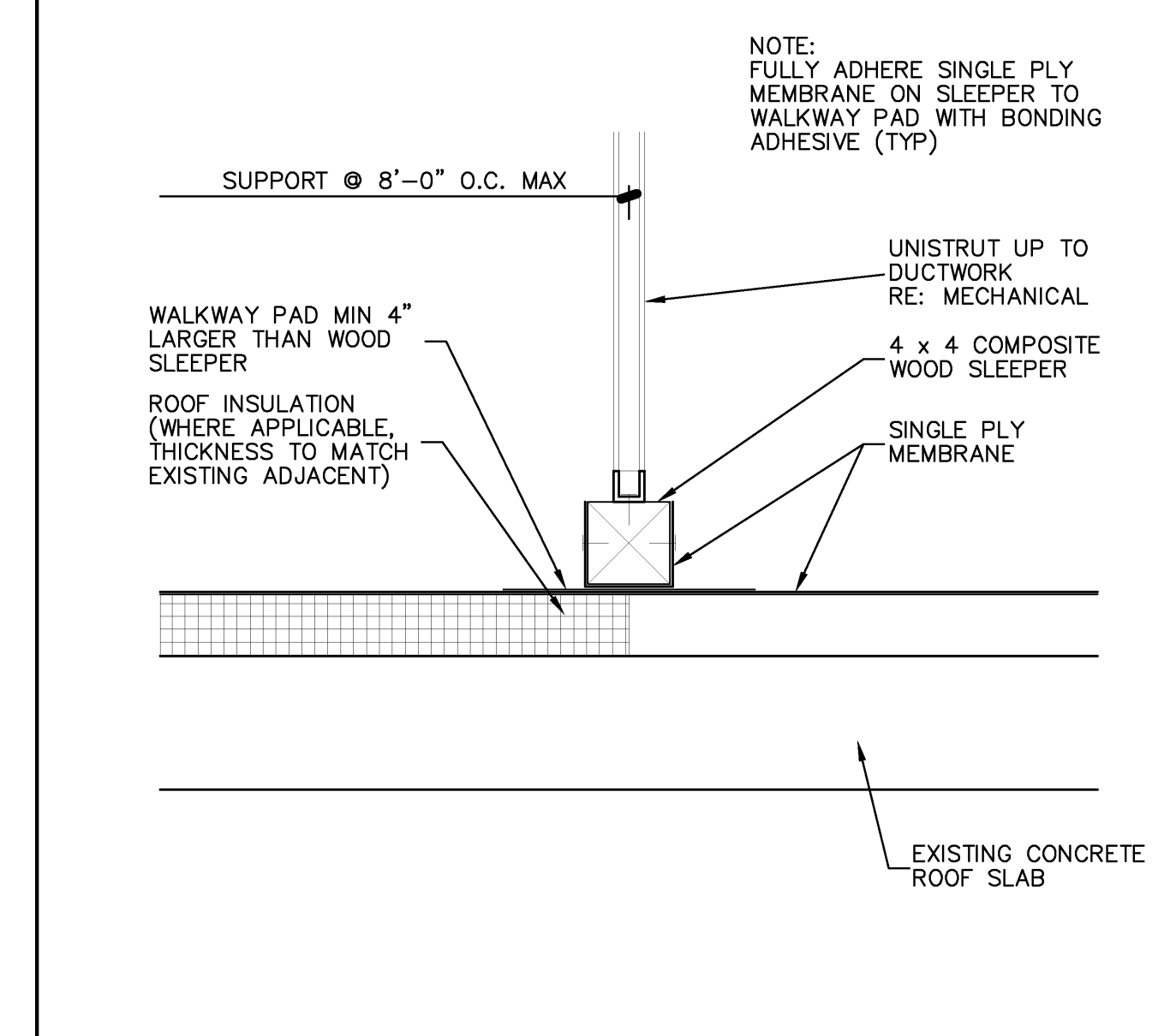

**DUCT SUPPORT DETAIL**  
1 1/2" = 1'-0" REF: A1/A15.1 **A4**

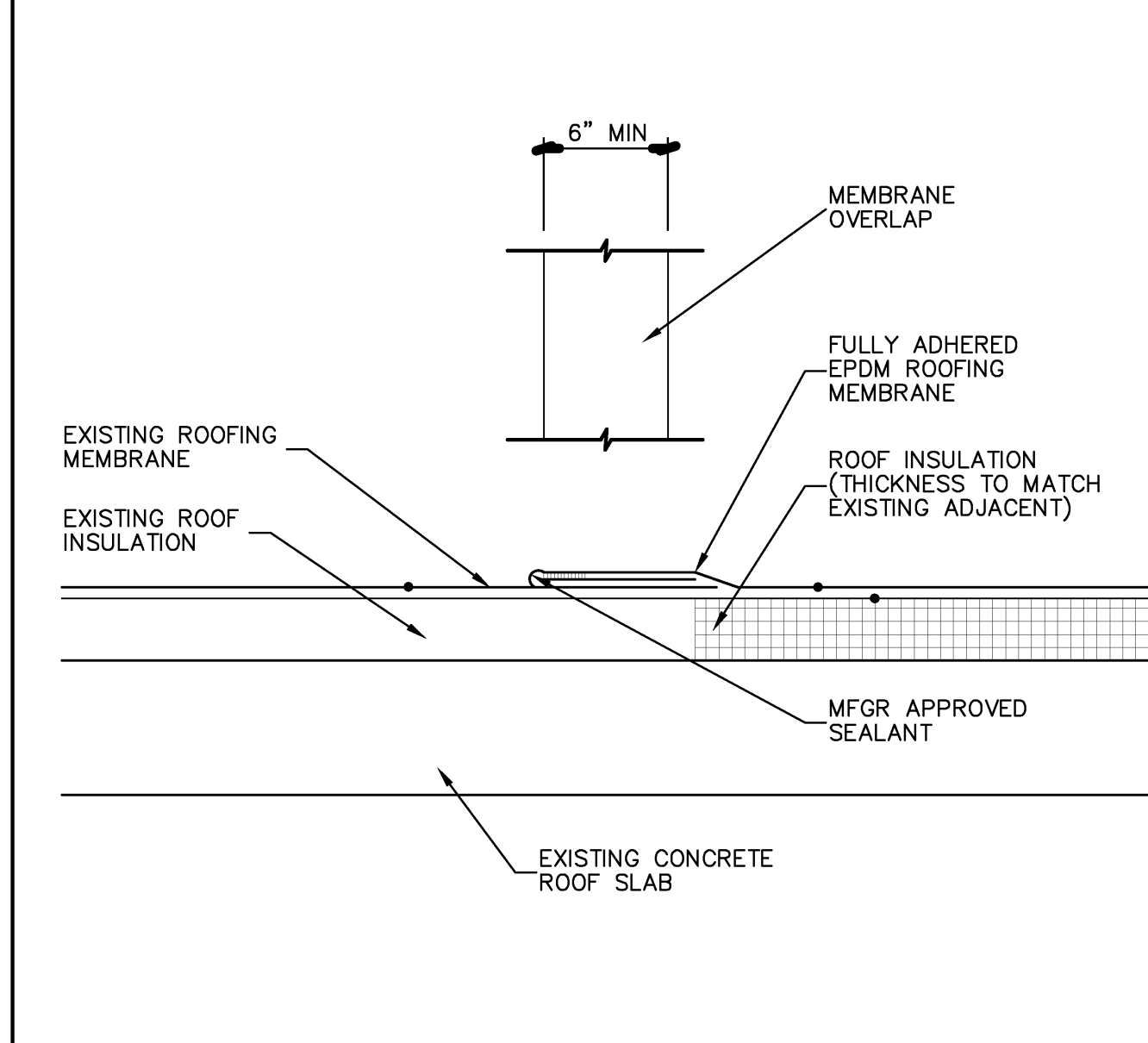

**NEW TO EXISTING ROOFING DETAIL**  
1 1/2" = 1'-0" REF: A1/A15.1 **A3**

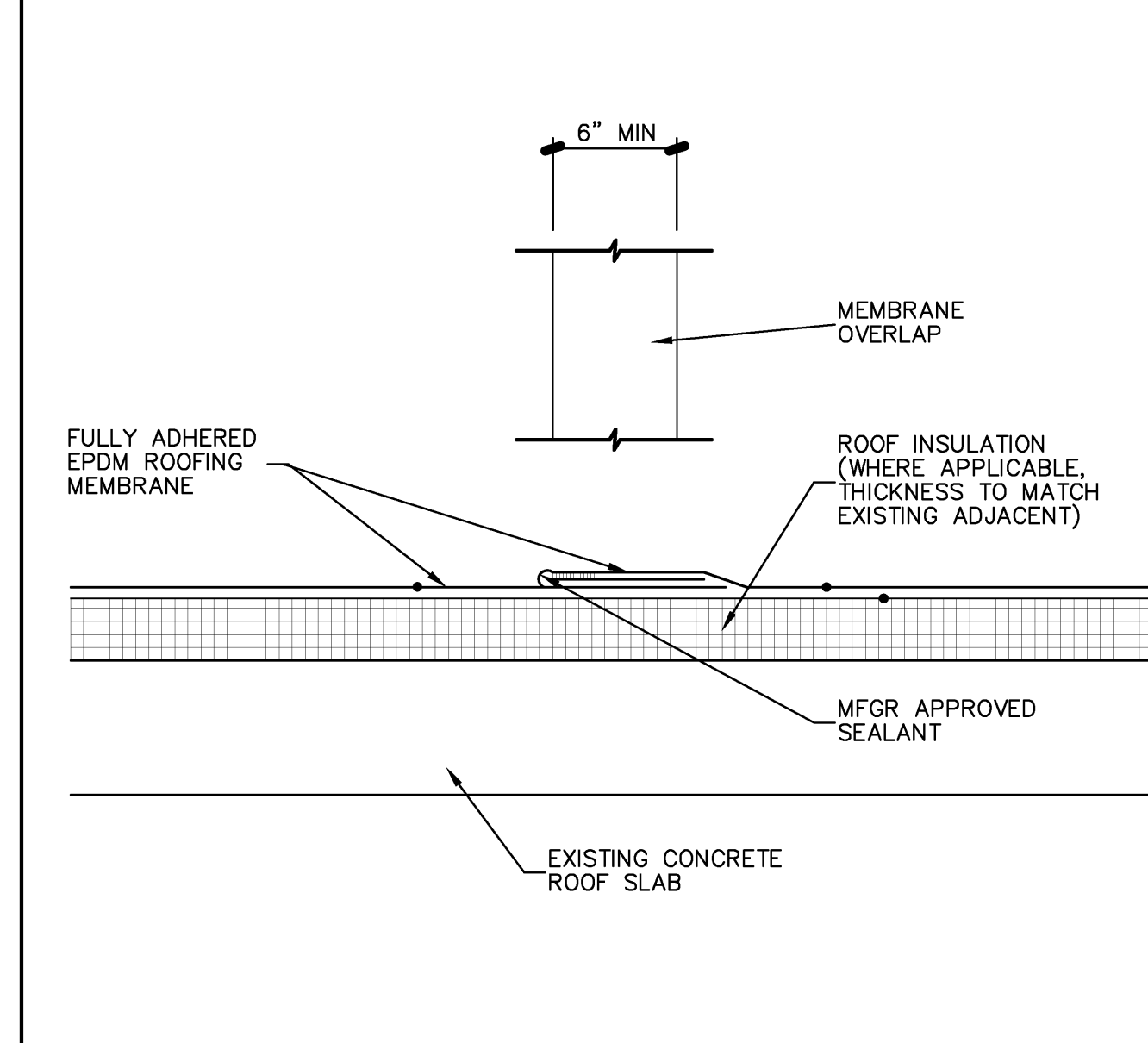

**END LAP ROOFING DETAIL**  
1 1/2" = 1'-0" REF: A1/A15.1 **A2**

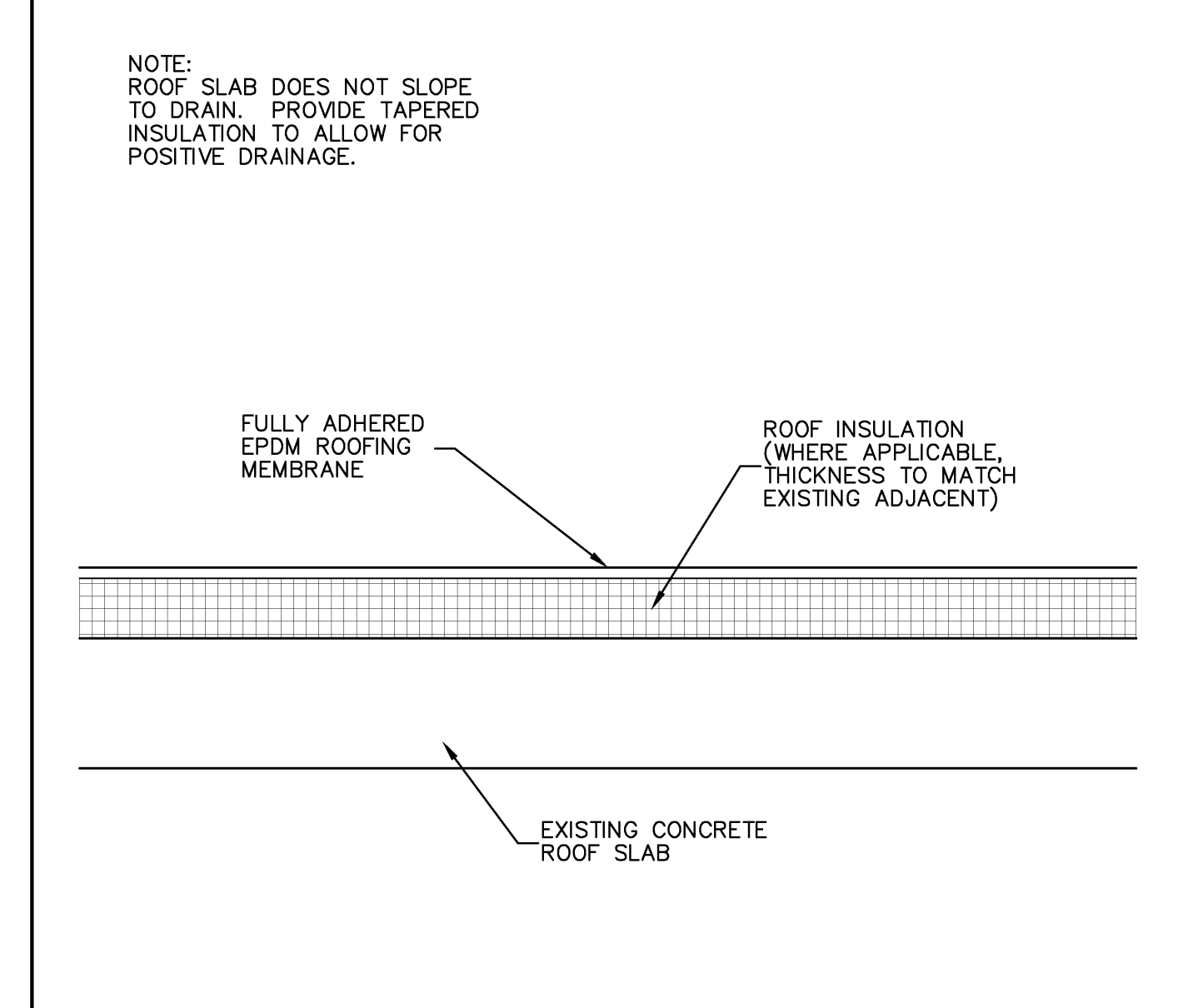

**ROOFING SYSTEM DETAIL**  
1 1/2" = 1'-0" REF: A1/A15.1 **A1**

Mark	Date	Description
02/12/2010		ISSUED FOR CONSTRUCTION
12/11/2009		DESIGN DEVELOPMENT
10/23/2009		SCHEMATIC DESIGN

Drawing Status

**ISSUED FOR CONSTRUCTION**

Drawing Title

**ROOF DETAILS**

PA / PE: PSC Drawn By: MJW

Drawing Number

**A15.2**

Project Title

**110 FREE STREET BUILDING RENOVATIONS**

PORTLAND, MAINE

HA Project No. **09146**

Key Plan

GENERAL NOTES

1. REMOVE ALL EXISTING WINDOW CANVAS, CANOPIES, FRAMING, AND ANCHORING ASSEMBLIES. REFER TO A21.1 AND A21.2 FOR EXISTING BRICK REMEDIAL WORK.
2. REFER TO A21.1 AND A21.2 FOR EXISTING BUILDING ENVELOPE REMEDIAL SCOPE OF WORK INCLUDING BUT NOT LIMITED TO DAMAGED AREAS, CRACKED BRICK/MORTAR, NEW EXPANSION JOINTS, SEALANT JOINTS, ETC.

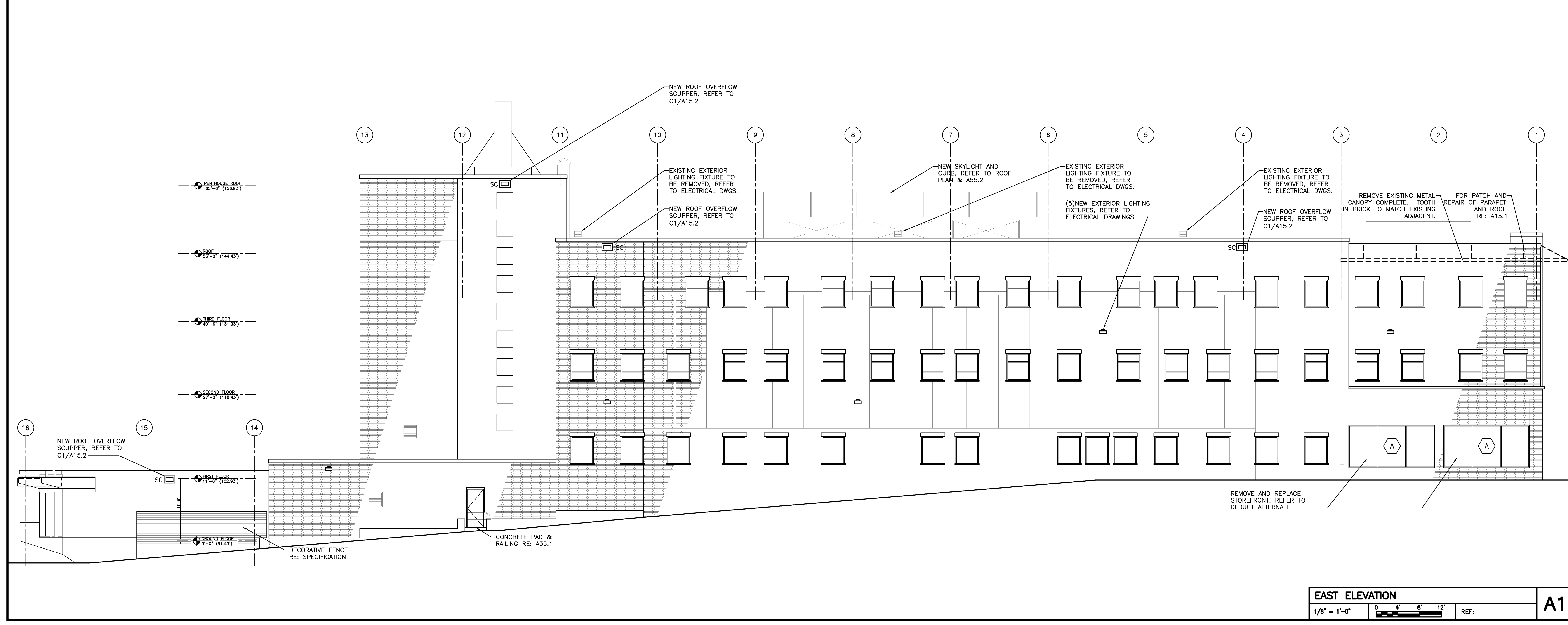

Mark	Date	Description
02/12/2010		ISSUED FOR CONSTRUCTION
12/11/2009		DESIGN DEVELOPMENT
10/23/2009		SCHEMATIC DESIGN

Drawing Status

**ISSUED FOR CONSTRUCTION**

Drawing Title

**EXTERIOR ELEVATIONS**

PA / PE: PSC Drawn By: MJW

Drawing Number

**A20.1**



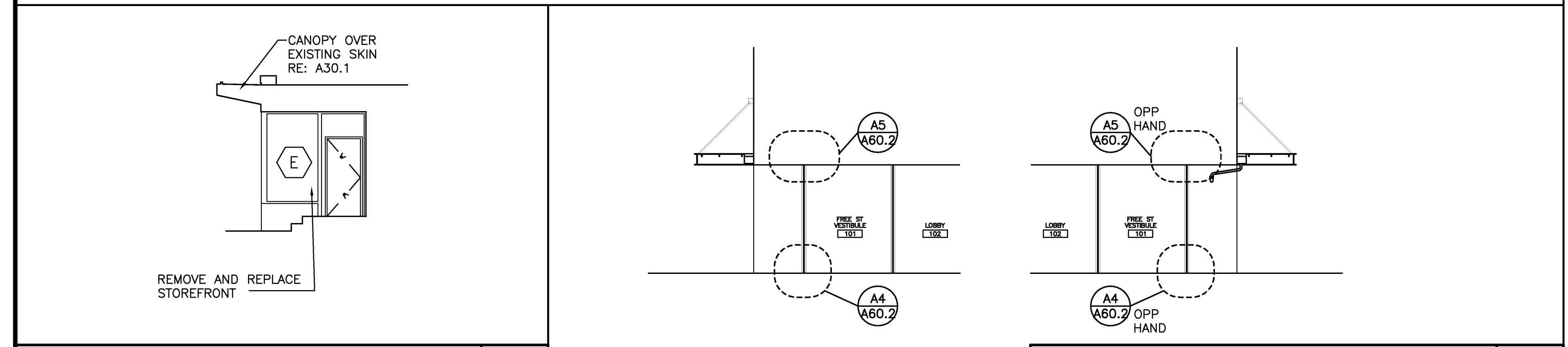

**ENTRY ELEVATIONS**  
1/8" = 1'-0"  
0 4' 8' 12'  
REF: --

**C3**

**ENTRY ELEVATIONS**  
1/8" = 1'-0"  
0 4' 8' 12'  
REF: --

**C2**

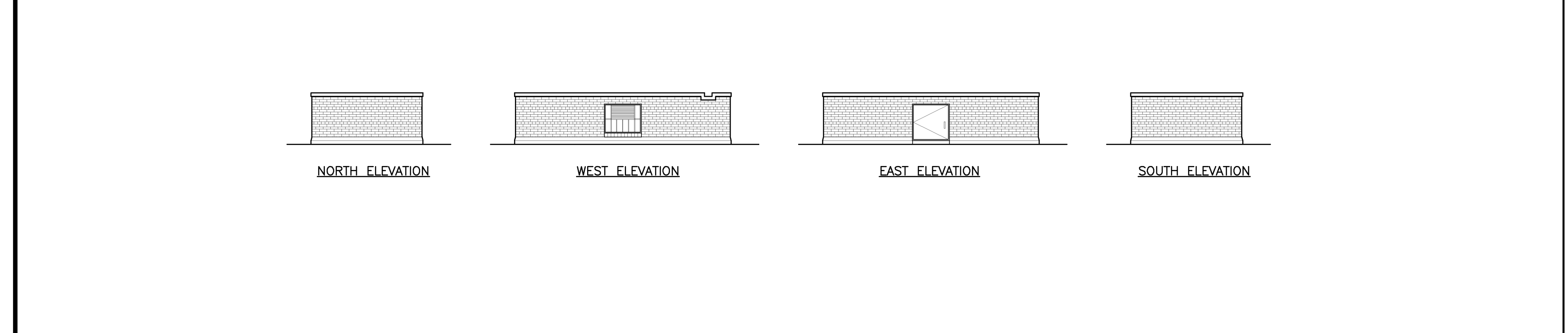

**ELEVATOR OVERUN ELEVATIONS**  
1/8" = 1'-0"  
0 4' 8' 12'  
REF: --

**B2**

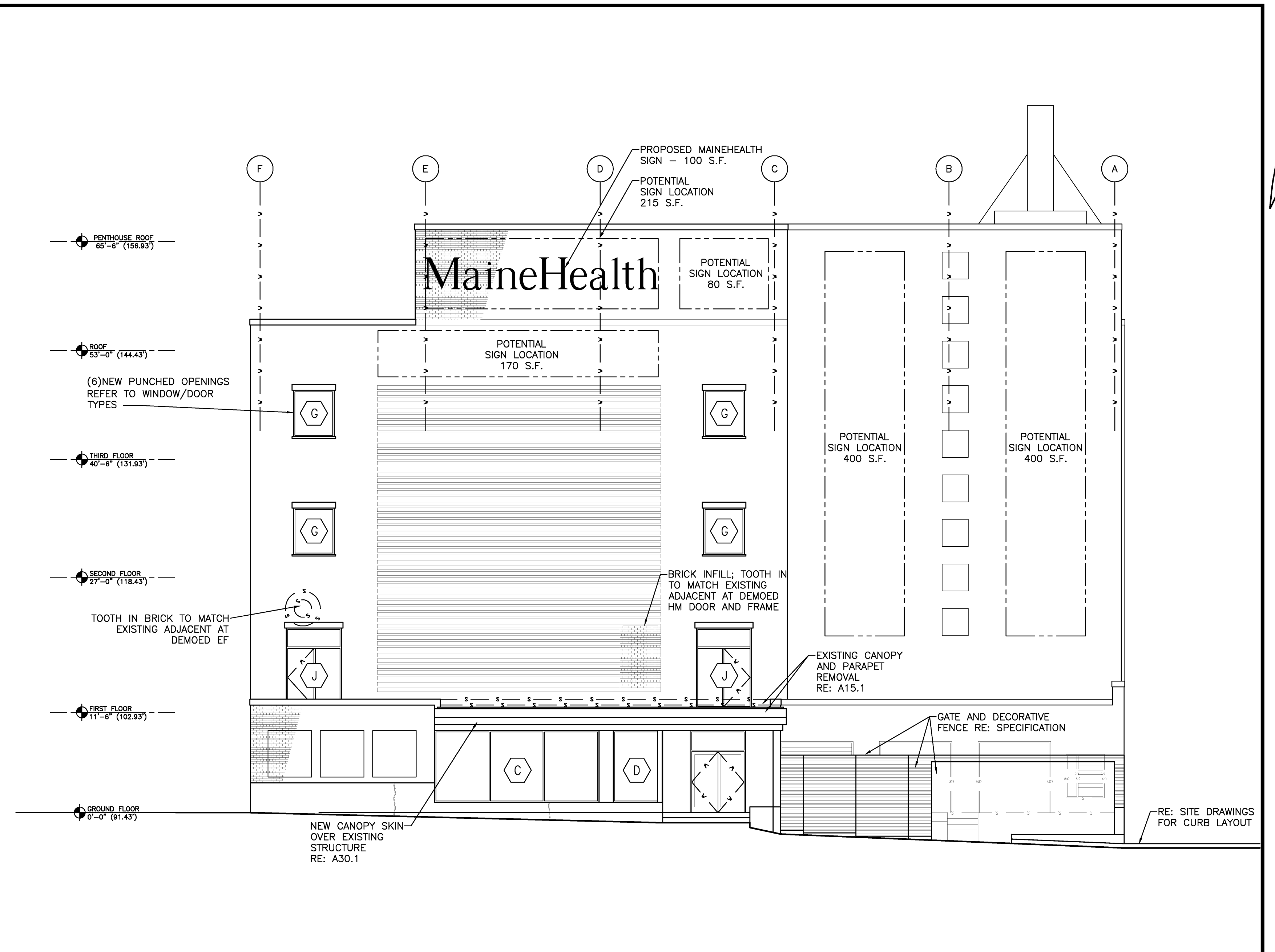

**SOUTH ELEVATION**  
1/8" = 1'-0"  
0 4' 8' 12'  
REF: --

**B1**

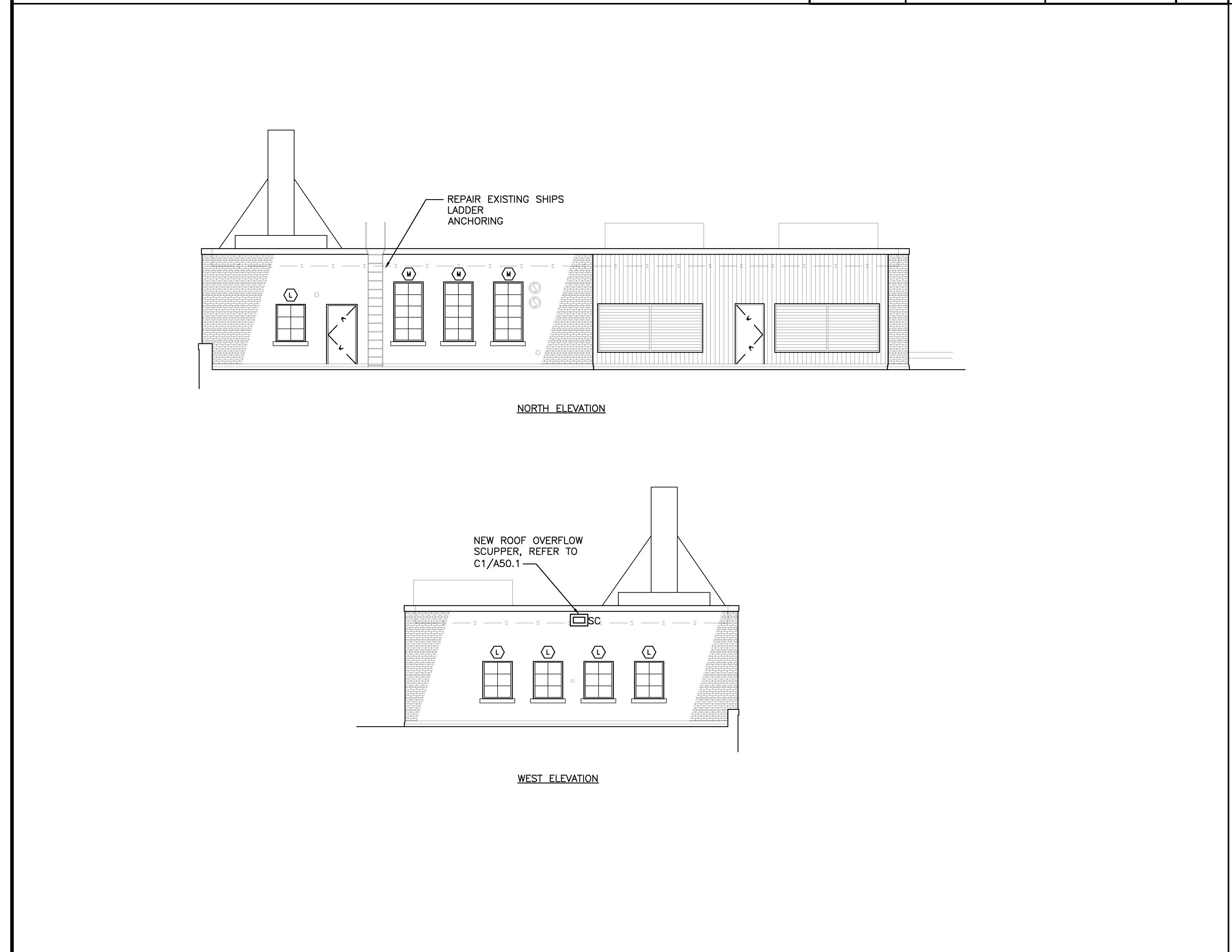

**MECHANICAL PENTHOUSE**  
1/8" = 1'-0"  
0 4' 8' 12'  
REF: --

**A2**

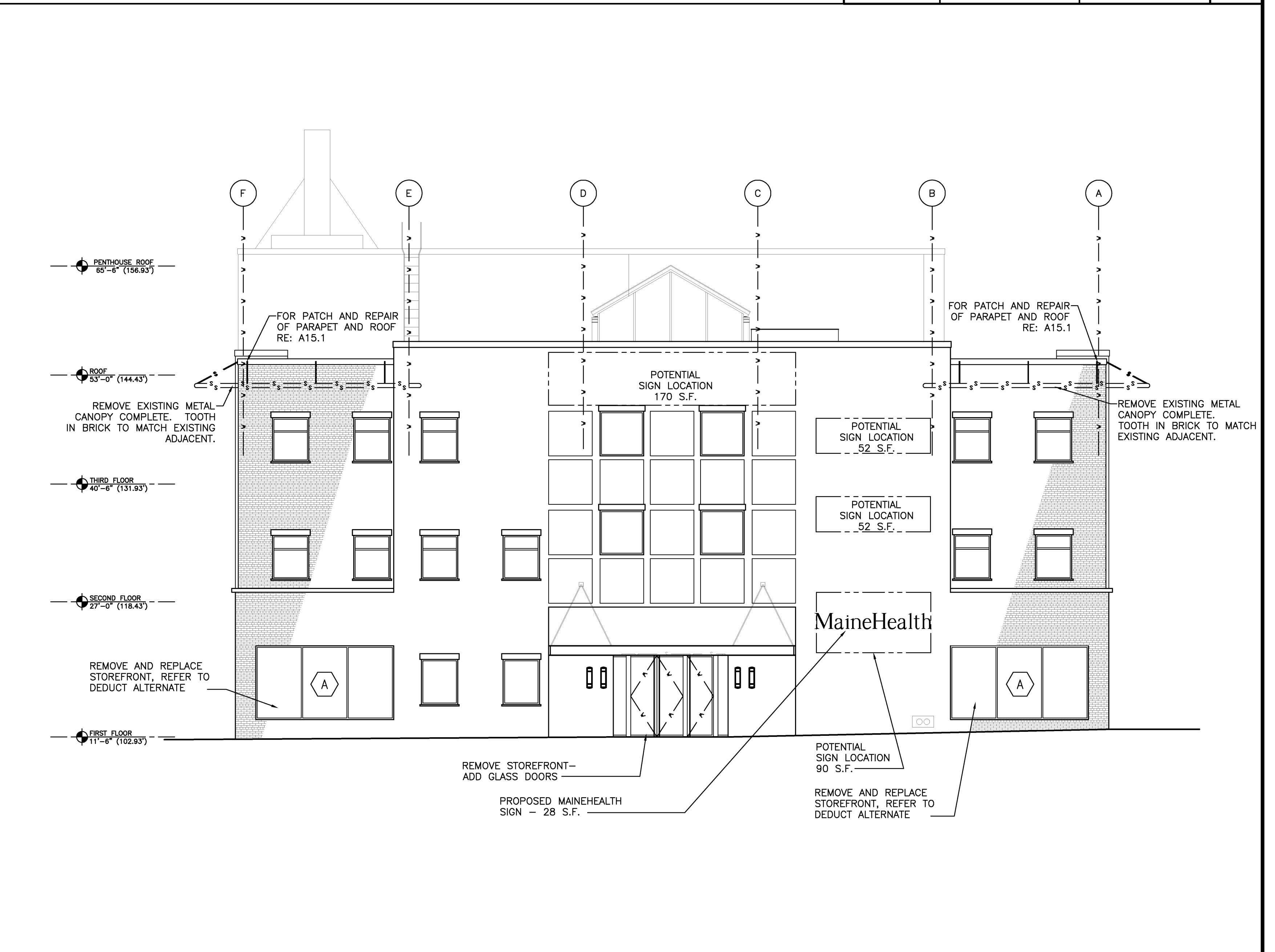

**NORTH ELEVATION**  
1/8" = 1'-0"  
0 4' 8' 12'  
REF: --

**A1**

Mark	Date	Description
02/12/2010		ISSUED FOR CONSTRUCTION
12/11/2009		DESIGN DEVELOPMENT
10/23/2009		SCHEMATIC DESIGN

Drawing Status  
**ISSUED FOR  
CONSTRUCTION**

Drawing Title  
**EXTERIOR  
ELEVATIONS**

PA / PE: PSC Drawn By: MJW

Drawing Number  
**A20.2**

Project Title  
**110 FREE STREET BUILDING RENOVATIONS**  
PORTLAND, MAINE

HA Project No. **09146**

Key Plan

- LEGEND
- BRICK VENEER FACE CRACKS WITH REMOVAL OF POINT (MATCHING IN DRAWINGS TO DEMONSTRATE EXTENT OF VENEER CRACKS - DOES NOT DEMONSTRATE ACTUAL LOCATION/QUANTITIES)
  - BRICK VENEER/MORTAR CRACKING, GRIND EXISTING AND REPOINT - RELIEF ANGLE LOCATIONS
  - EJ - NEW EXPANSION JOINT
  - SC - NEW 8"x16" ROOF OVERFLOW SCUPPERS
  - 1 - AREA OF REQUIRED REPAIR - REFER TO ELEVATIONS FOR SPECIFIC DESCRIPTION
  - 2 - AREA OF REPAIR NOTES
  - 3 - REMOVE EXISTING BRICK IN DAMAGED AREA, DEMO AND RECONSTRUCT WITH MATCHING BRICK AND MORTAR
  - 4 - REFER TO GENERAL NOTE ITEM 4, BELOW. THIS AREA HAS EXCESSIVE ITEMS THAT NEED REMOVAL. UPON REMOVAL, REPLACE EFFECTED BRICK, APPLY MORTAR IN HOLES AT MORTAR JOINTS.

- GENERAL NOTES
1. RELIEF ANGLES - GRIND ENTIRE MORTAR JOINT (FULL DEPTH) BELOW ALL RELIEF ANGLE LOCATIONS. REMOVE EXISTING SEALANT AT SAME JOINT WHERE SEALANT HAS BEEN APPLIED. CLEAN AND PREPARE JOINT FOR INSTALLATION OF CONTINUOUS BRICKER ROD AND SEALANT ASSEMBLY. GRIND, CLEAN, AND PREPARE CONTIGUOUS MORTAR JOINT LOCATED THREE COURSES ABOVE RELIEF ANGLE WHERE EXISTING FLARING HAS CREATED A BOND BREAK IN MORTAR AND CRACKED MORTAR JOINT CONDITIONS.
  2. WINDOW/DOOR PRECAST/LINTELS - REMOVE ALL EXISTING SEALANT & GRIND MORTAR JOINTS AT PERIMETER OF PRECAST CONCRETE LINTELS ABOVE WINDOWS. CLEAN AND PREPARE FOR REPOINTING OF MORTAR JOINTS.
  3. DAMAGED BRICK & MORTAR JOINTS - GRIND MORTAR JOINTS AT LOCATIONS SHOWN WHERE DAMAGED. CLEAN AND PREPARE FOR REPOINTING OF MORTAR JOINTS. AT LOCATIONS WHERE BRICK VENEER IS CRACKED OR DAMAGED, REMOVE AND REPLACE IN KIND.
  4. REMOVE ALL EXTERNALLY APPLIED MASONRY NAILS, SCOTCHLOK ATTACHMENT ANCHORS, BOLTS, ETC. AT AND NEAR JOINTS FOR MORTAR OR SEALANT DEPENDING ON LOCATION. APPLY MORTAR AT EXISTING MORTAR JOINT LOCATIONS. APPLY SEALANT AT EXISTING BRICK VENEER LOCATIONS.
  5. WINDOW/DOOR FRAMES - REMOVE ALL EXISTING JOINT SEALANTS BETWEEN EXISTING WINDOW/DOOR FRAMES AND ADJACENT BRICK VENEER. CLEAN AND PREPARE FOR INSTALLATION OF CONTINUOUS NEW BACKER ROD AND SEALANT ASSEMBLY.

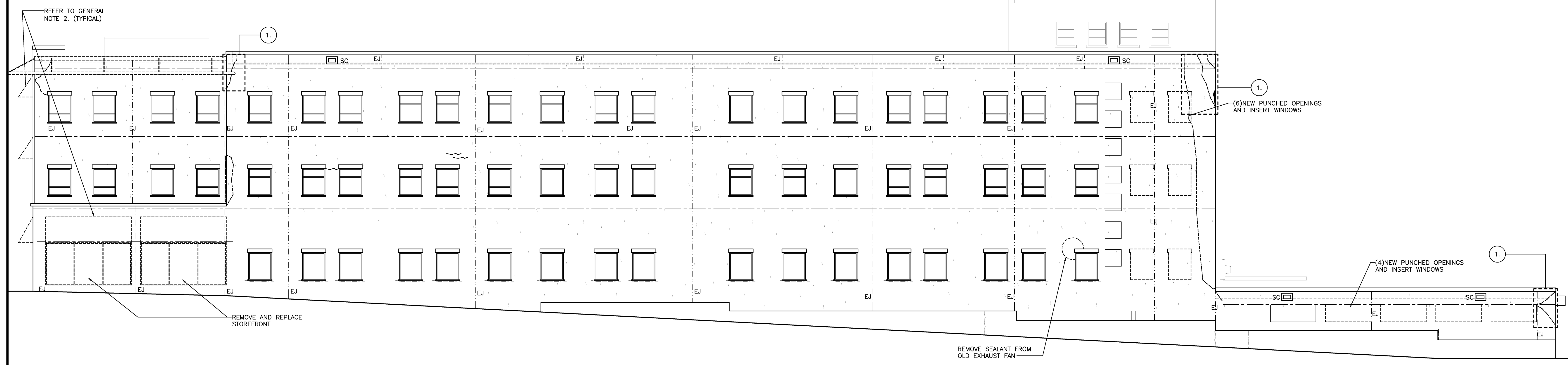

**WEST ELEVATION**  
1/8" = 1'-0" 0 4' 8' 12' REF: - **A1**

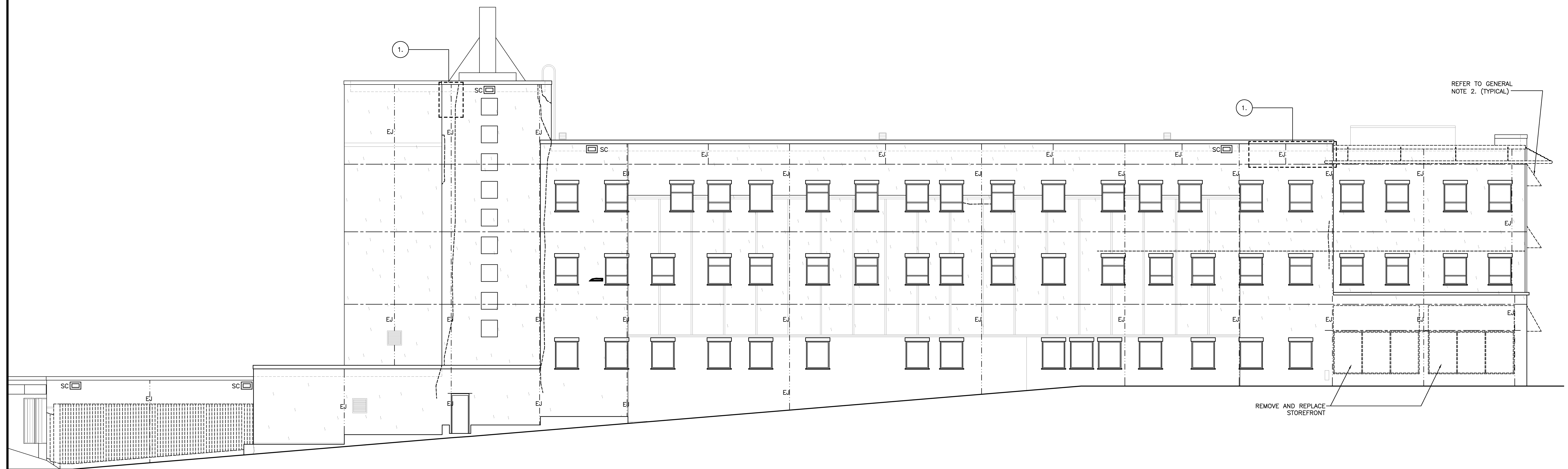

**EAST ELEVATION**  
1/8" = 1'-0" 0 4' 8' 12' REF: - **A1**

Mark	Date	Description
02/12/2010	ISSUED FOR CONSTRUCTION	
12/11/2009	DESIGN DEVELOPMENT	
10/23/2009	SCHEMATIC DESIGN	

Drawing Status  
**ISSUED FOR CONSTRUCTION**

Drawing Title  
**EXISTING ELEVATION ENVELOPE REVIEW**

PA / PE: PSC Drawn By:

Drawing Number  
**A21.1**

Project Title  
**110 FREE STREET BUILDING RENOVATIONS**  
 PORTLAND, MAINE

HA Project No. **09146**

Key Plan

- LEGEND**
- BRICK VENEER FACE CRACKS WITH REPAIR. EPOXY PATCHING IS DIAGNOSTIC TO DEMONSTRATE EXTENT OF VENEER CRACKS. LOGS AND LOCATIONS/QUANTITIES
  - BRICK VENEER/MORTAR CRACKING. GRIND EXISTING AND REPAIR
  - RELEASING ANGLE LOCATIONS
  - EJ - NEW EXPANSION JOINT
  - SC - NEW 8" X 4" ROOF OVERFLOW SCUPPERS
  - AREA OF REQUIRED REPAIR - REFER TO ELEVATIONS FOR SPECIFIC DESCRIPTION
  - AREA OF REPAIR NOTES
  - REMOVE EXISTING BRICK IN DAMAGED AREA. REPAIR AND RECONSTRUCT WITH MATCHING BRICK AND MORTAR
  - REFER TO GENERAL NOTE ITEM 4. BELOW THIS AREA HAS EXCESSIVE ITEMS THAT NEED REMOVAL. UPON REMOVAL, REPLACE EFFECTIVE BRICK. APPLY MORTAR IN HOLES AT MORTAR JOINTS.
- GENERAL NOTES**
1. RELEASING ANGLES - GRIND ENTIRE MORTAR JOINT (FULL DEPTH) BELOW ALL RELEASING ANGLE LOCATIONS. REMOVE EXISTING SEALANT AT SAME JOINT WHERE SEALANT HAS BEEN APPLIED. CLEAN AND PREPARE JOINT FOR INSTALLATION OF CONTINUOUS BACKER ROD AND SEALANT JOINTS.
  2. WINDOW/DOOR PRESERT/ANTELS - REMOVE ALL EXISTING SEALANT & GRIND MORTAR JOINTS AT PERIMETER OF PRECAST CONCRETE UNITS ABOVE WINDOWS. CLEAN AND PREPARE FOR REPOINTING OF MORTAR JOINTS.
  3. CRACKED BRICK & MORTAR JOINTS - GRIND MORTAR JOINTS AT LOCATIONS SPHERE WHERE CRACKED. CLEAN AND PREPARE FOR REPOINTING OF MORTAR JOINTS. AT LOCATIONS WHERE BRICK VENEER IS CRACKED OR DAMAGED, REMOVE AND REPLACE IN KIND.
  4. REMOVE ALL EXTERNALLY APPLIED MASONRY NAIL SCREWS WITH/WITHOUT ANCHORS, SCREWS, ETC. CLEAN AND PREPARE HOLES FOR MORTAR OR SEALANT DEPENDS ON LOCATION. APPLY MORTAR AT EXISTING MORTAR JOINT LOCATIONS. APPLY SEALANT AT EXISTING BRICK VENEER LOCATIONS.
  5. WINDOW/DOOR FRAMES - REMOVE ALL EXISTING MORTAR SEALANTS BETWEEN EXISTING WINDOW/DOOR FRAMES AND ADJACENT BRICK VENEER. CLEAN AND PREPARE FOR INSTALLATION OF CONTINUOUS NEW BACKER ROD AND SEALANT ASSEMBLY.

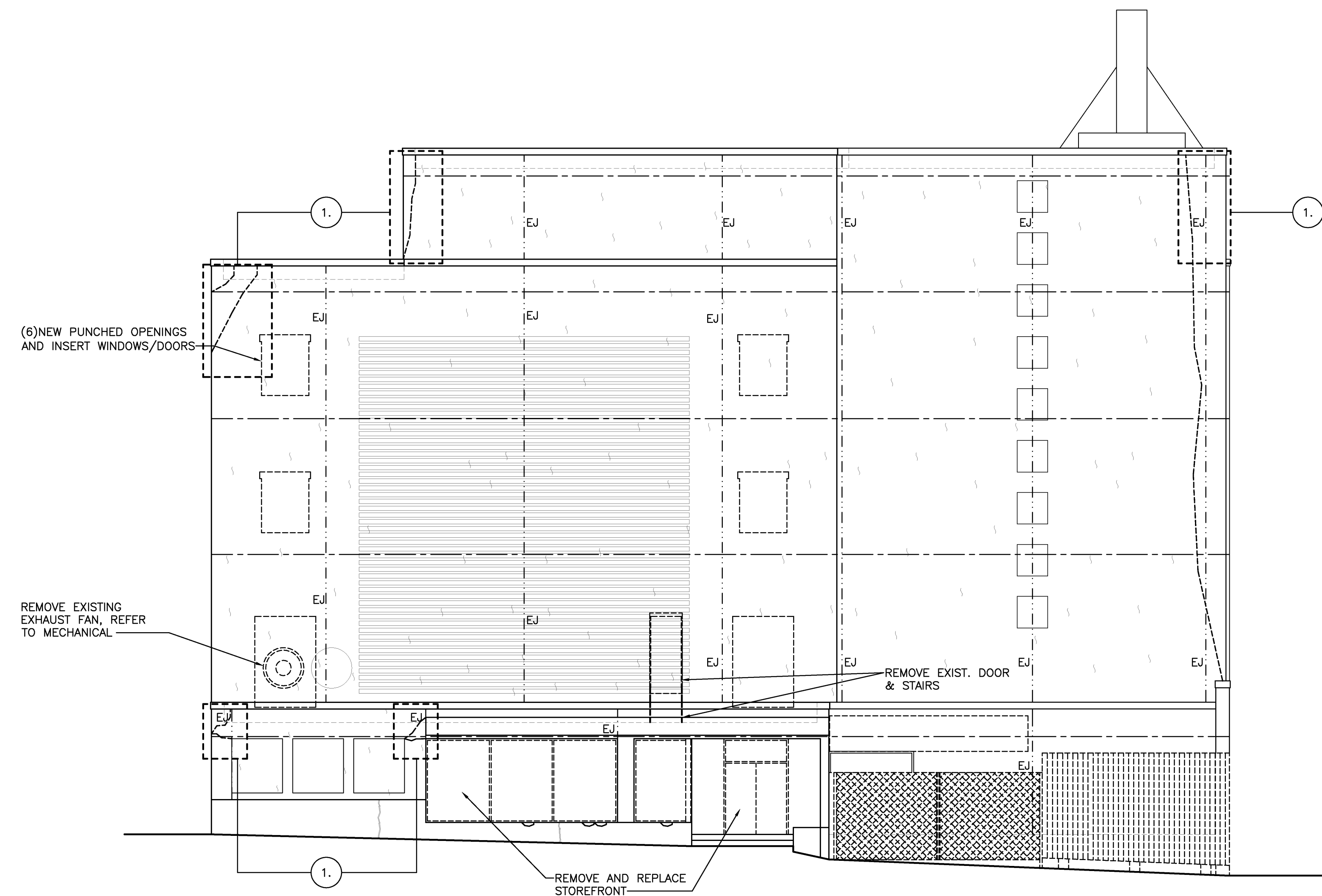

**SOUTH ELEVATION**  
 1/8" = 1'-0" 0 4' 8' 12' REF: - **B1**

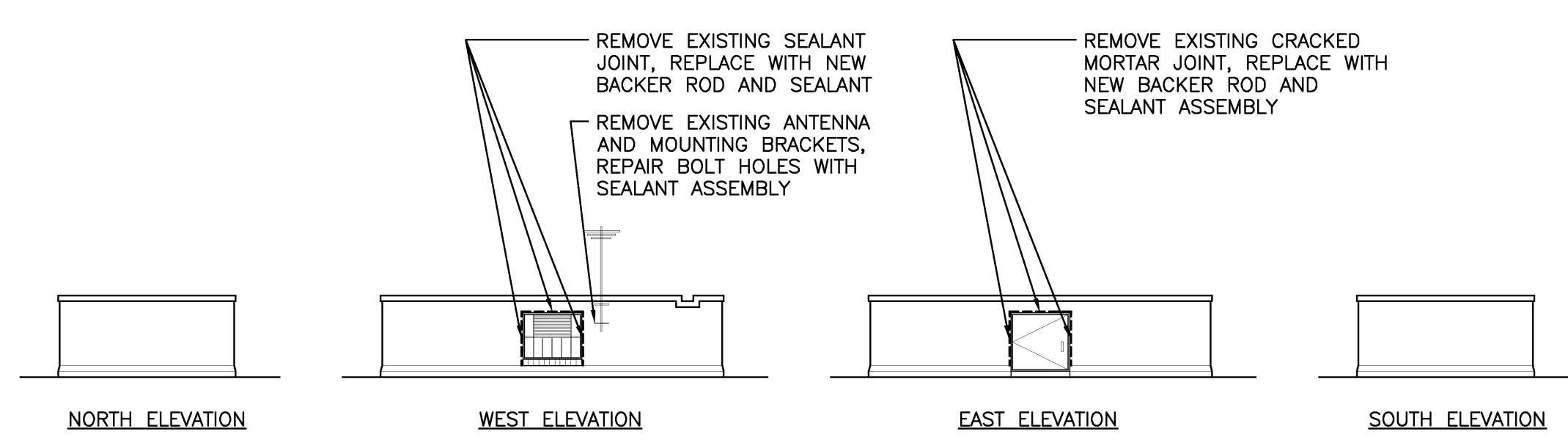

**ELEVATOR OVER-RUN ELEVATIONS**  
 1/8" = 1'-0" 0 4' 8' 12' REF: - **B2**

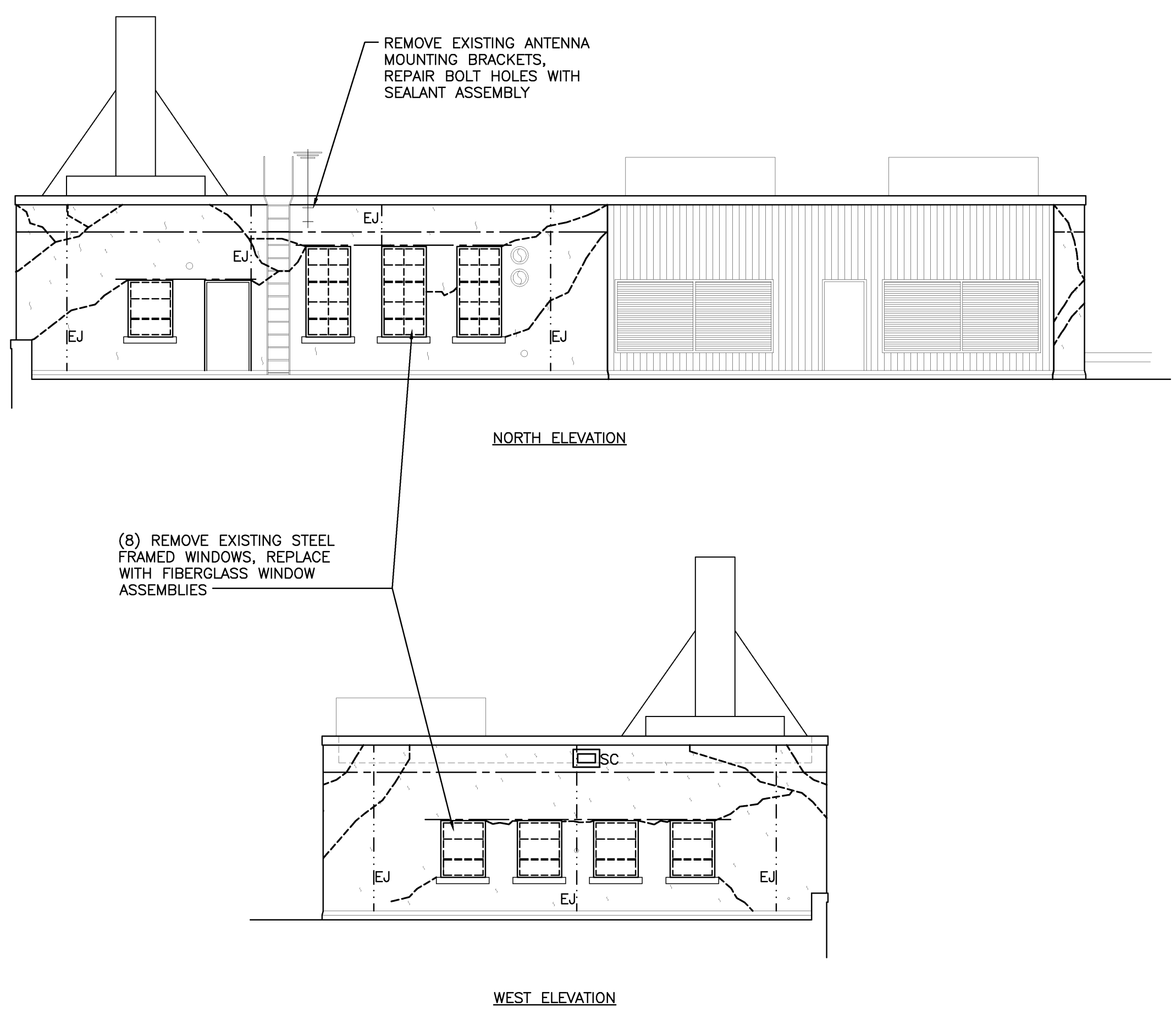

**MECHANICAL PENTHOUSE ELEVATIONS**  
 1/8" = 1'-0" 0 4' 8' 12' REF: - **A2**

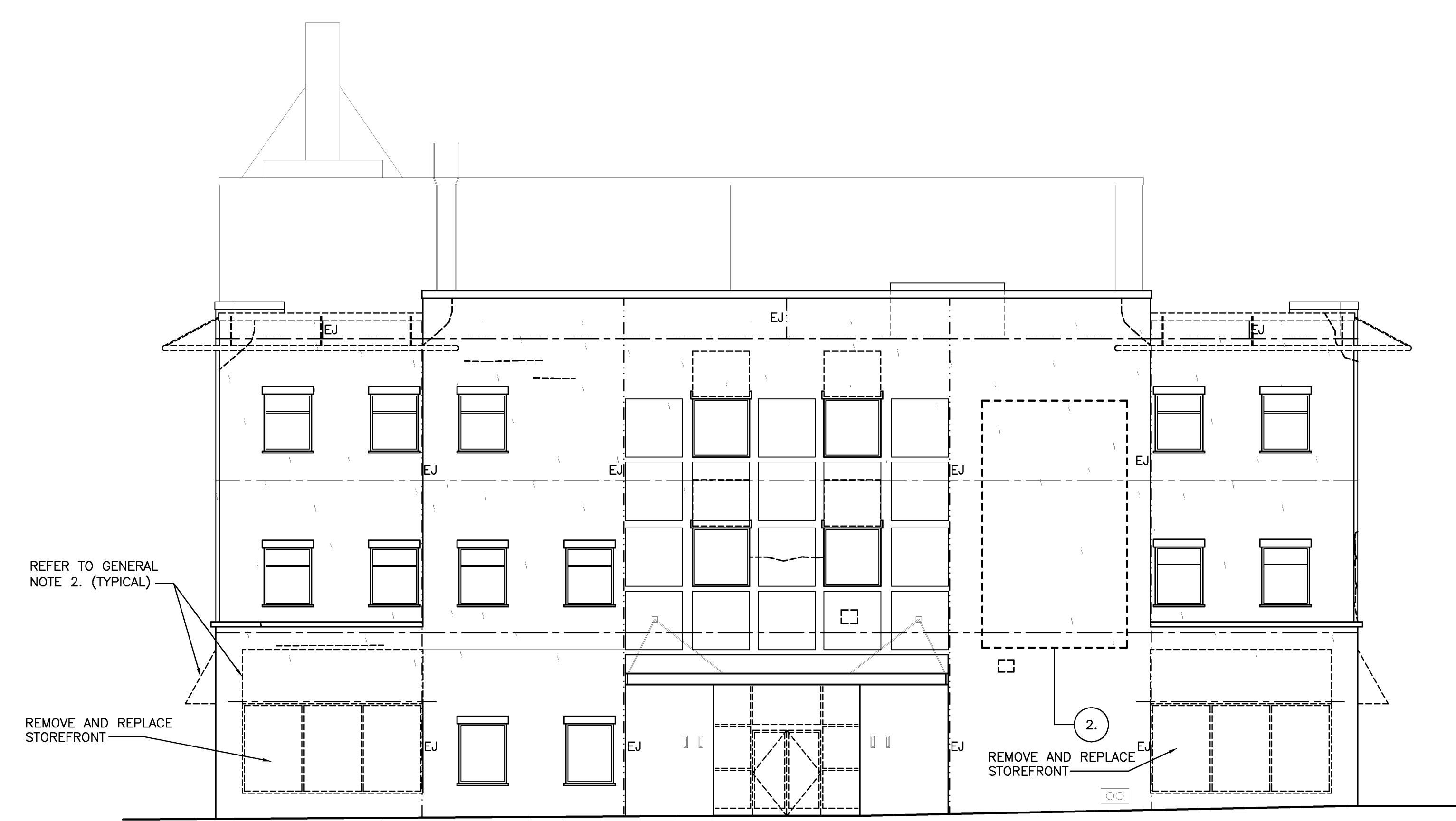

**NORTH ELEVATION**  
 1/8" = 1'-0" 0 4' 8' 12' REF: - **A1**

Mark	Date	Description
	02/12/2010	ISSUED FOR CONSTRUCTION
	12/11/2009	DESIGN DEVELOPMENT
	10/23/2009	SCHEMATIC DESIGN

Drawing Status  
**ISSUED FOR CONSTRUCTION**

Drawing Title  
**EXISTING ELEVATION ENVELOPE REVIEW**

PA / PE: PSC Drawn By:  
 Drawing Number

**A21.2**

Project Title

**110 FREE STREET BUILDING RENOVATIONS**

PORTLAND, MAINE

HA Project No. **09146**

Key Plan

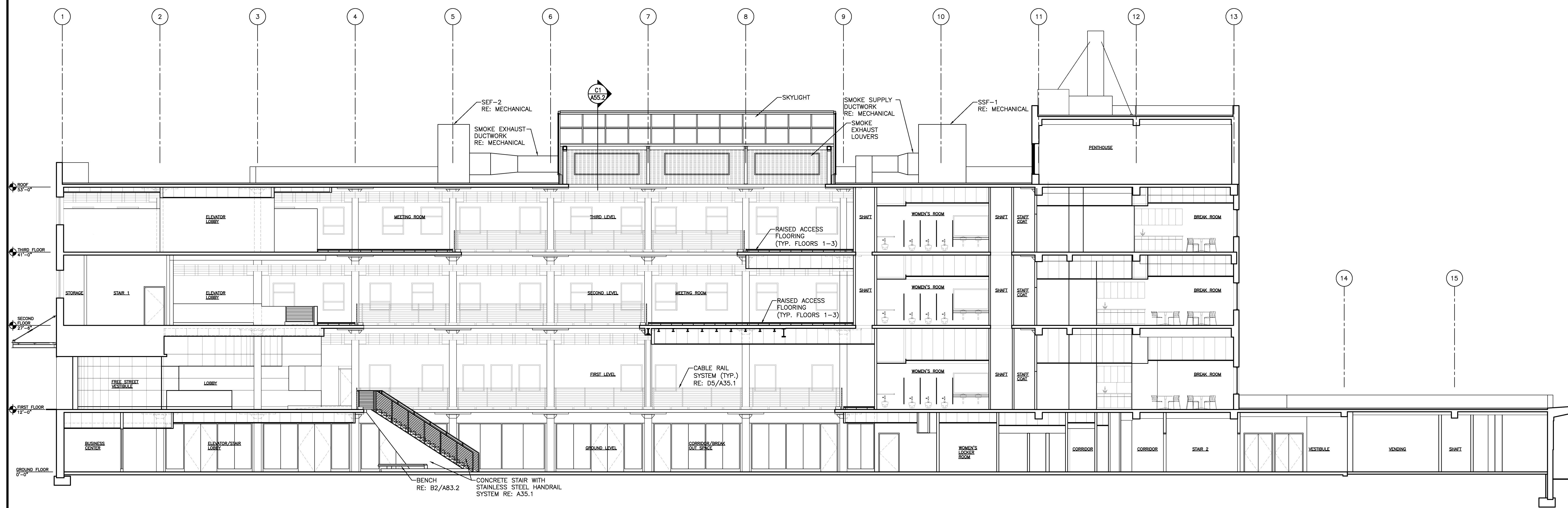

**LONGITUDINAL BUILDING SECTION**

1/8" = 1'-0" REF: -

**B1**

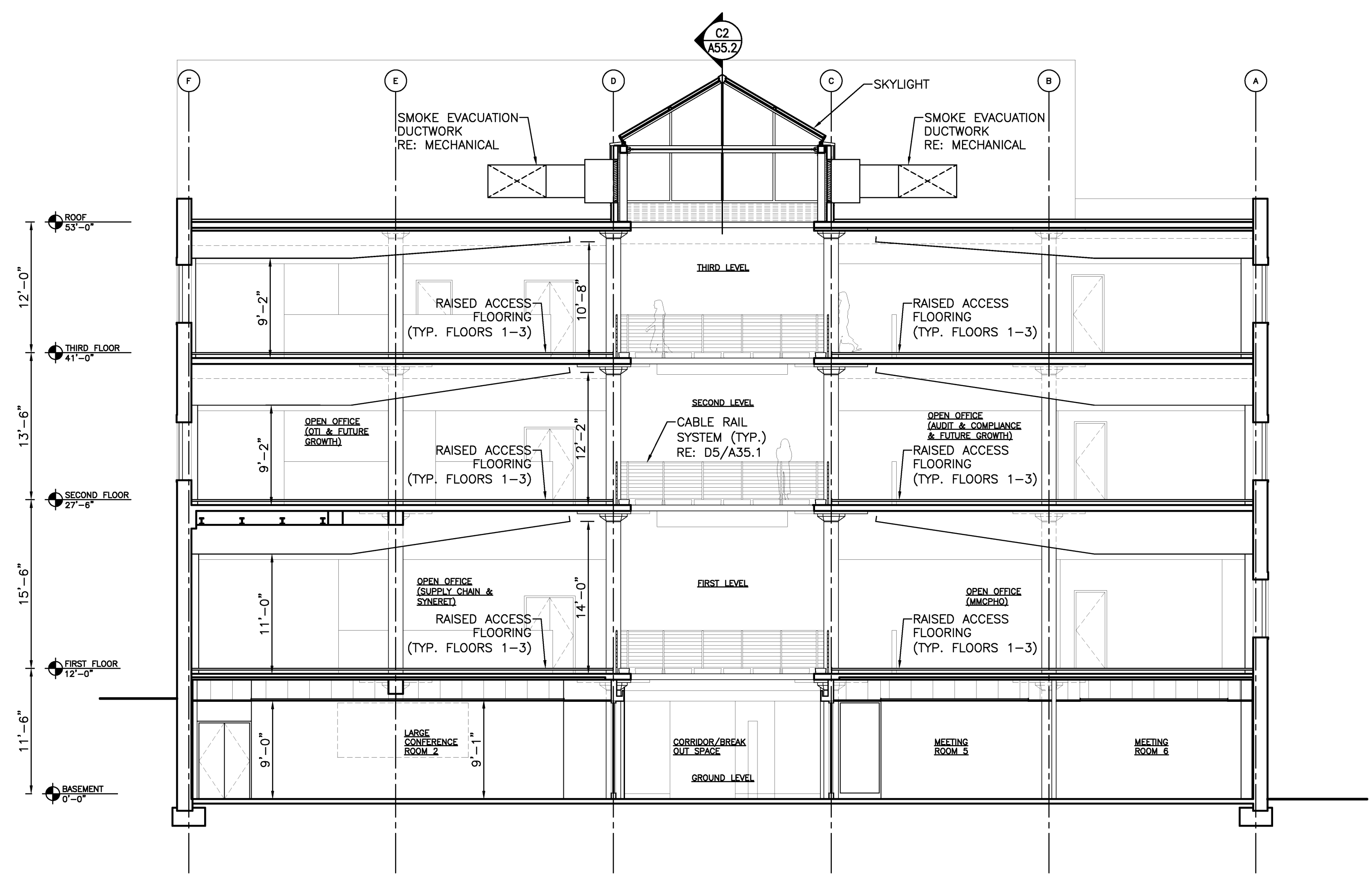

**TRAVERSE BUILDING SECTION**

1/8" = 1'-0" REF: -

**A1**

Mark	Date	Description
02/12/2010		ISSUED FOR CONSTRUCTION
12/11/2009		DESIGN DEVELOPMENT
10/23/2009		SCHEMATIC DESIGN

Drawing Status

**ISSUED FOR CONSTRUCTION**

Drawing Title

**BUILDING SECTIONS**

PA / PE: PSC Drawn By: MJW

Drawing Number

**A25.1**

**GENERAL NOTES:**  
ALL DIMENSIONS SHOULD BE VERIFIED  
IN FIELD.

Mark	Date	Description
02/12/2010	ISSUED FOR CONSTRUCTION	
12/11/2009	DESIGN DEVELOPMENT	
10/23/2009	SCHEMATIC DESIGN	

Drawing Status

**ISSUED FOR  
CONSTRUCTION**

Drawing Title

**WALL SECTIONS**

PA / PE: PSC Drawn By: TRH

Drawing Number

**A30.1**

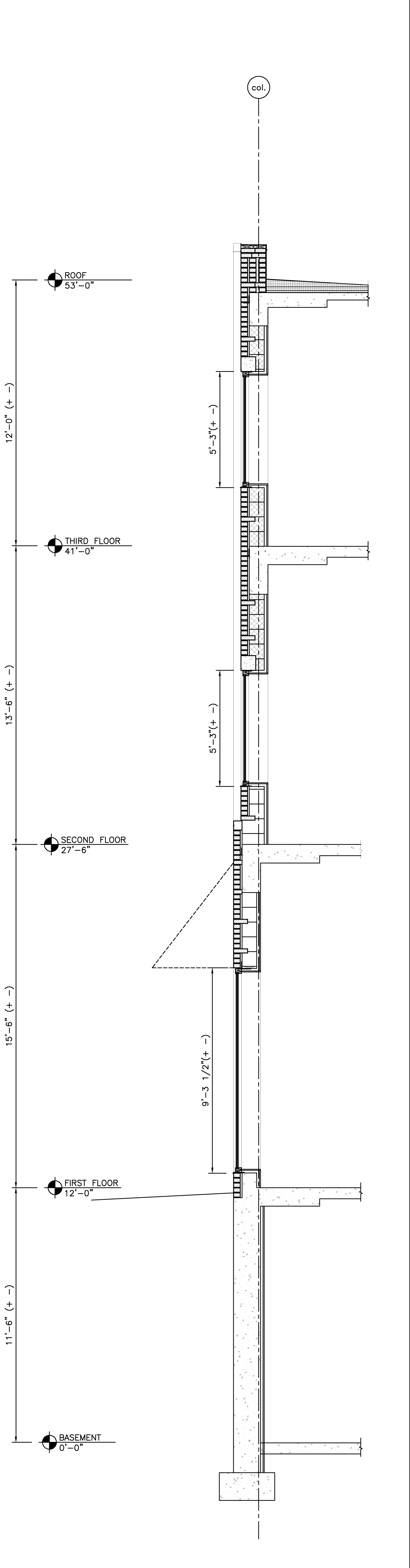
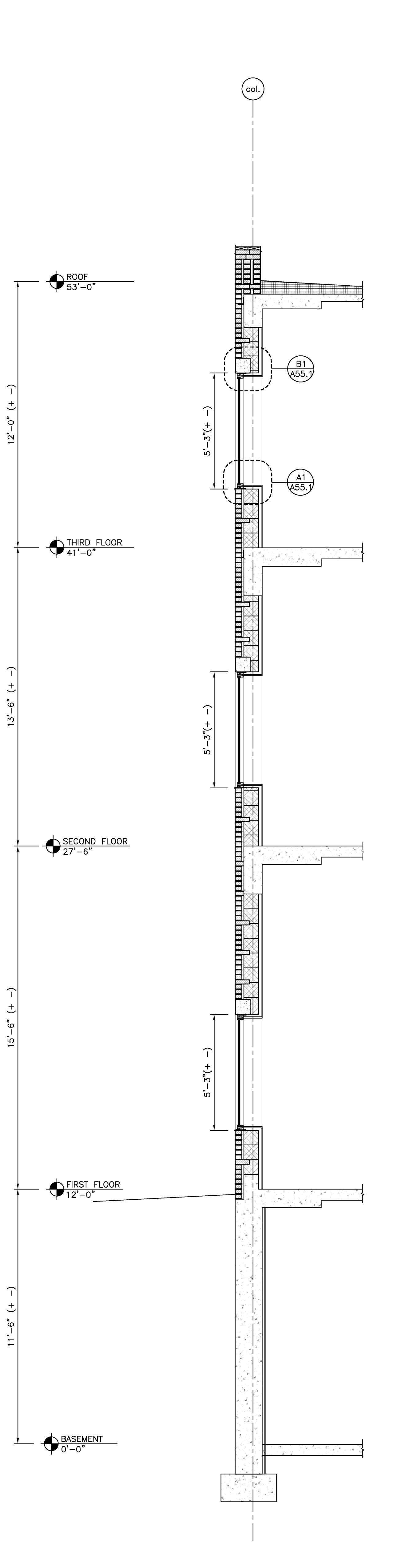
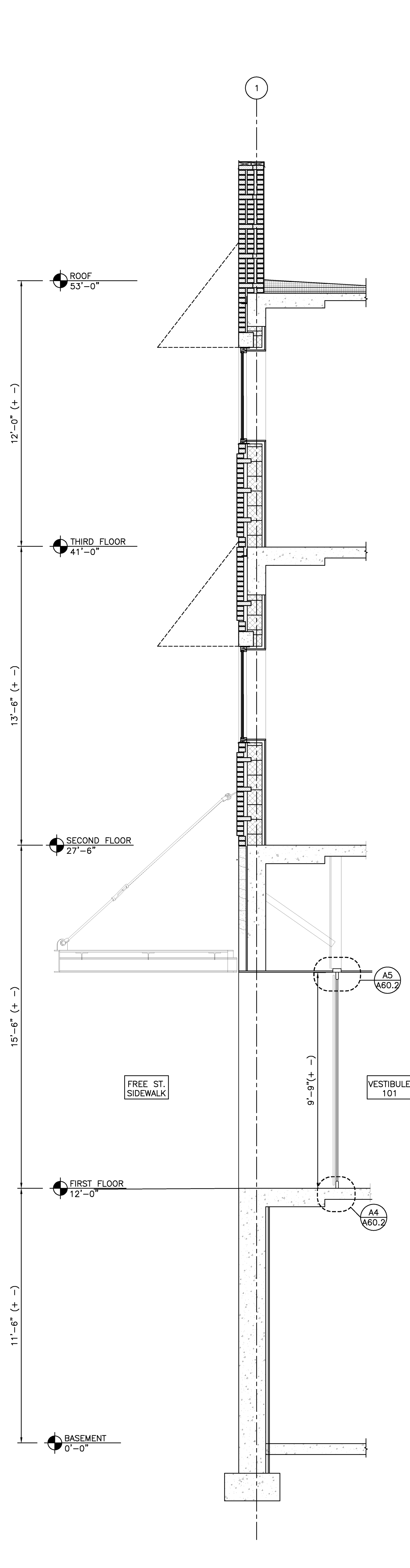
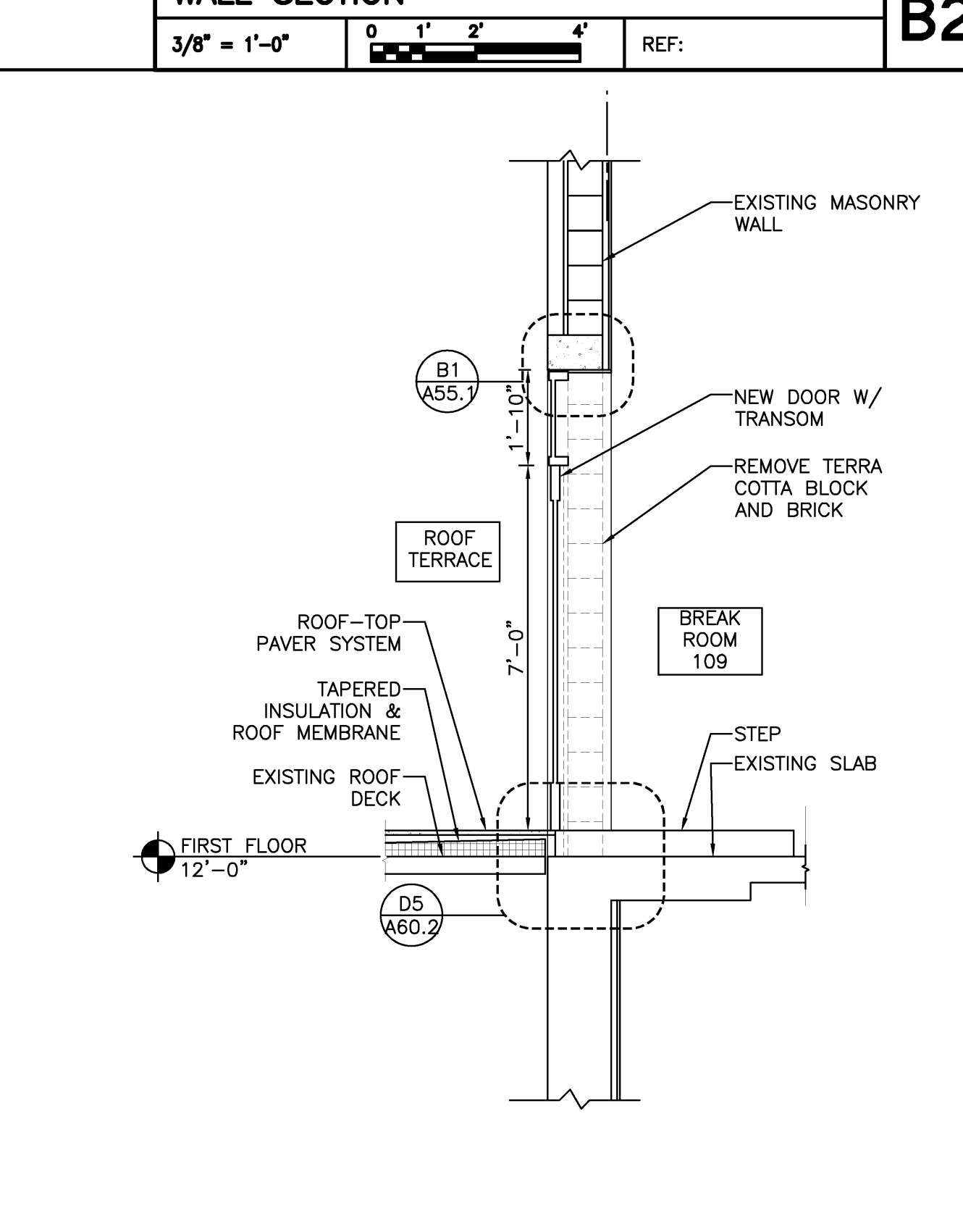
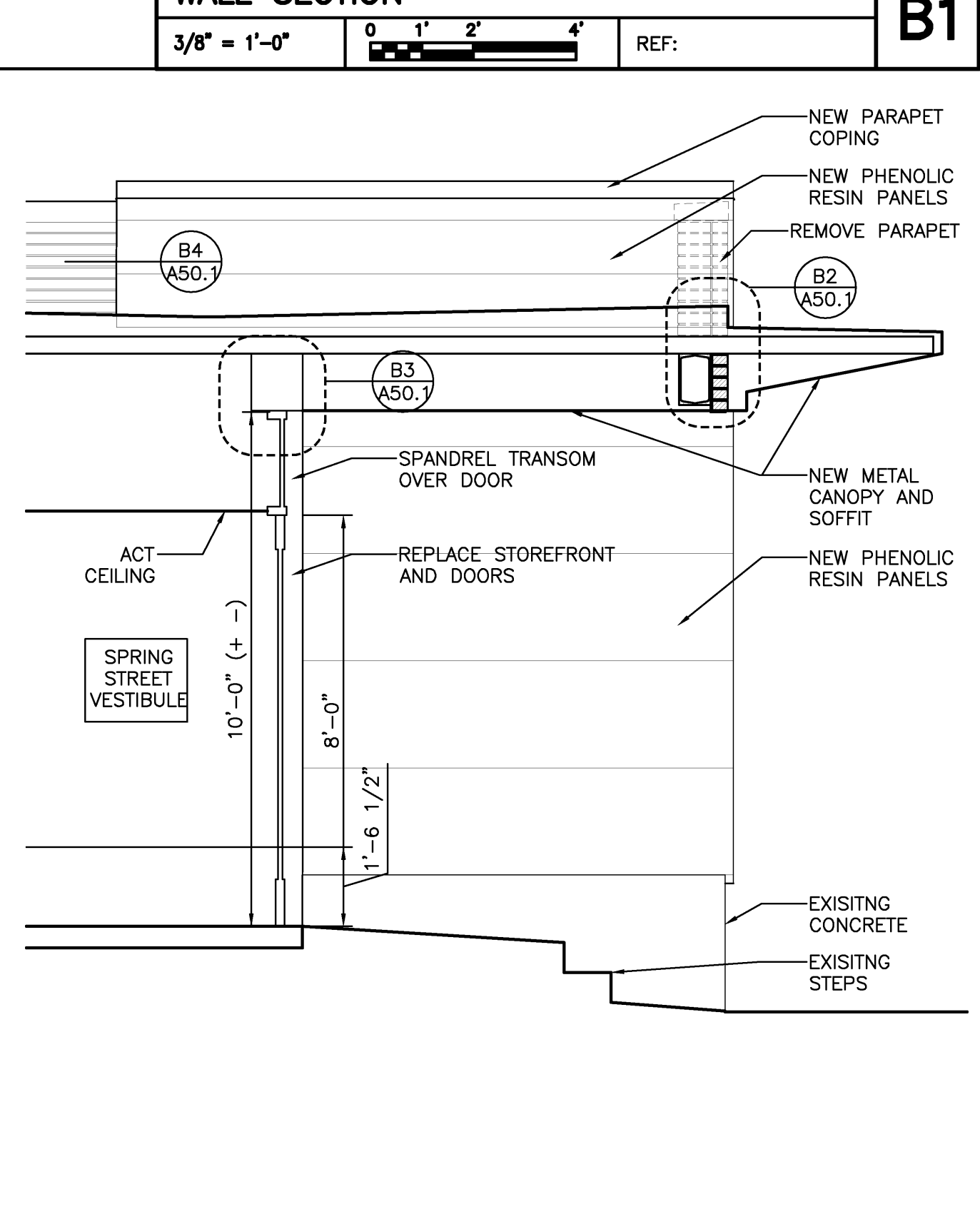
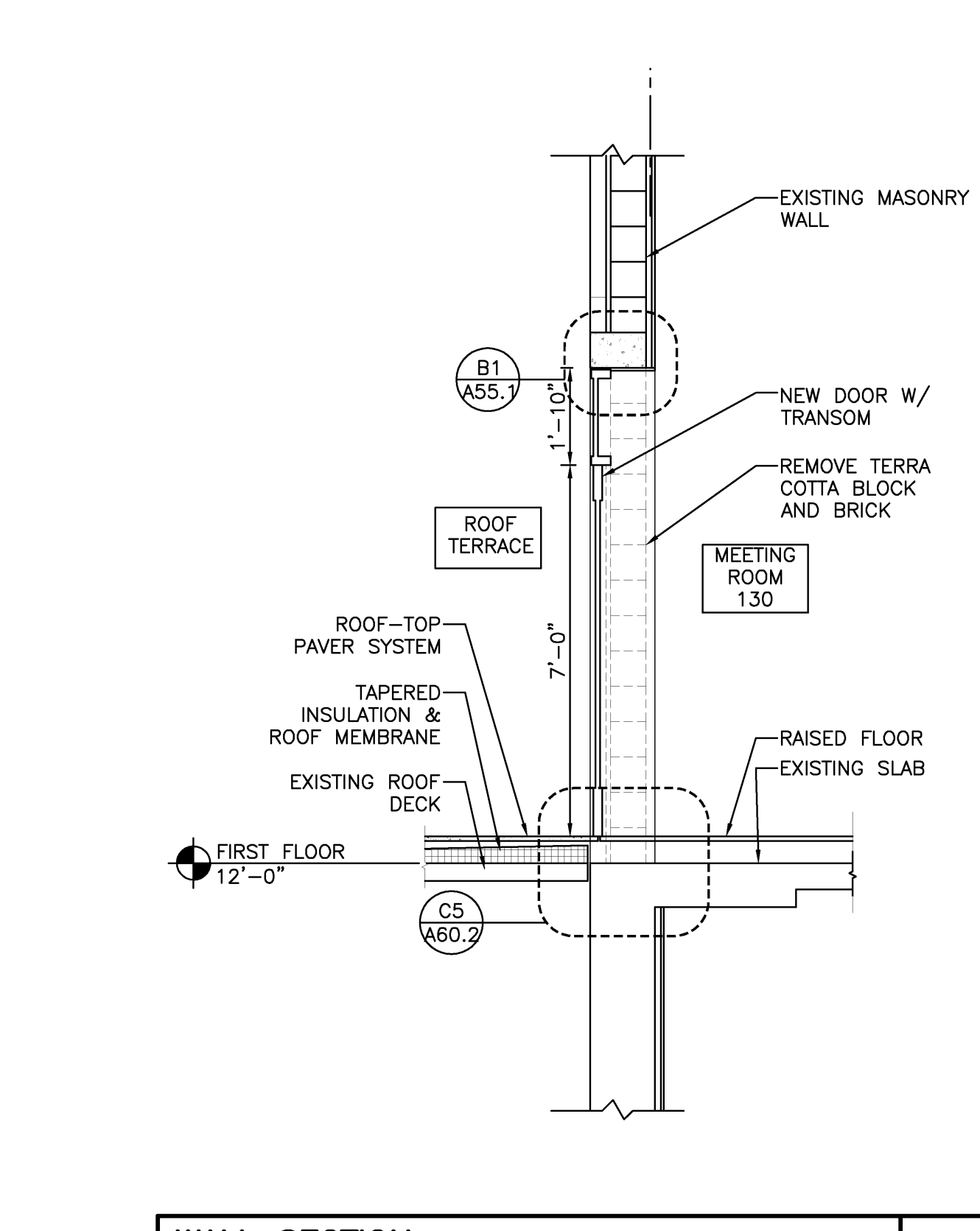
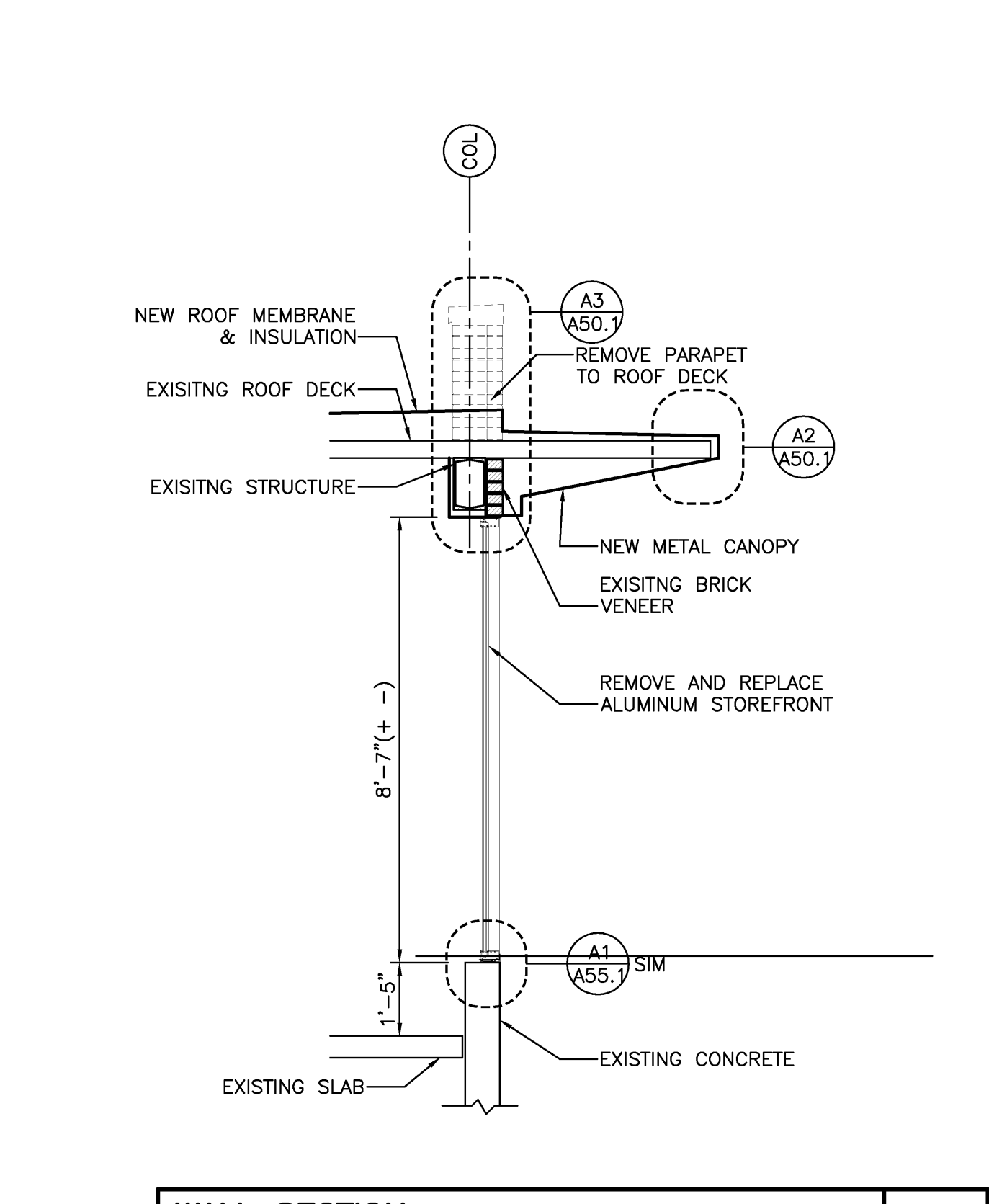
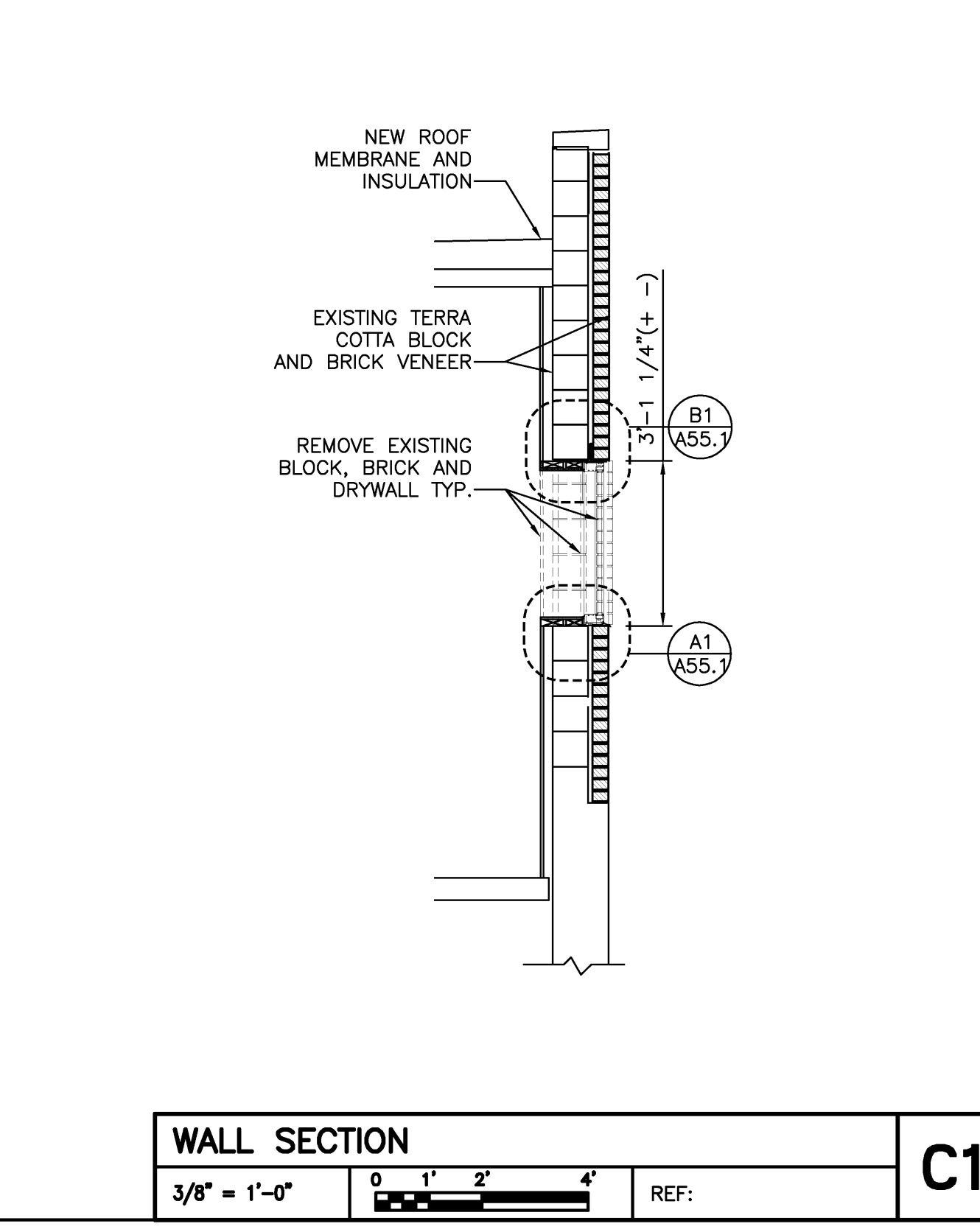
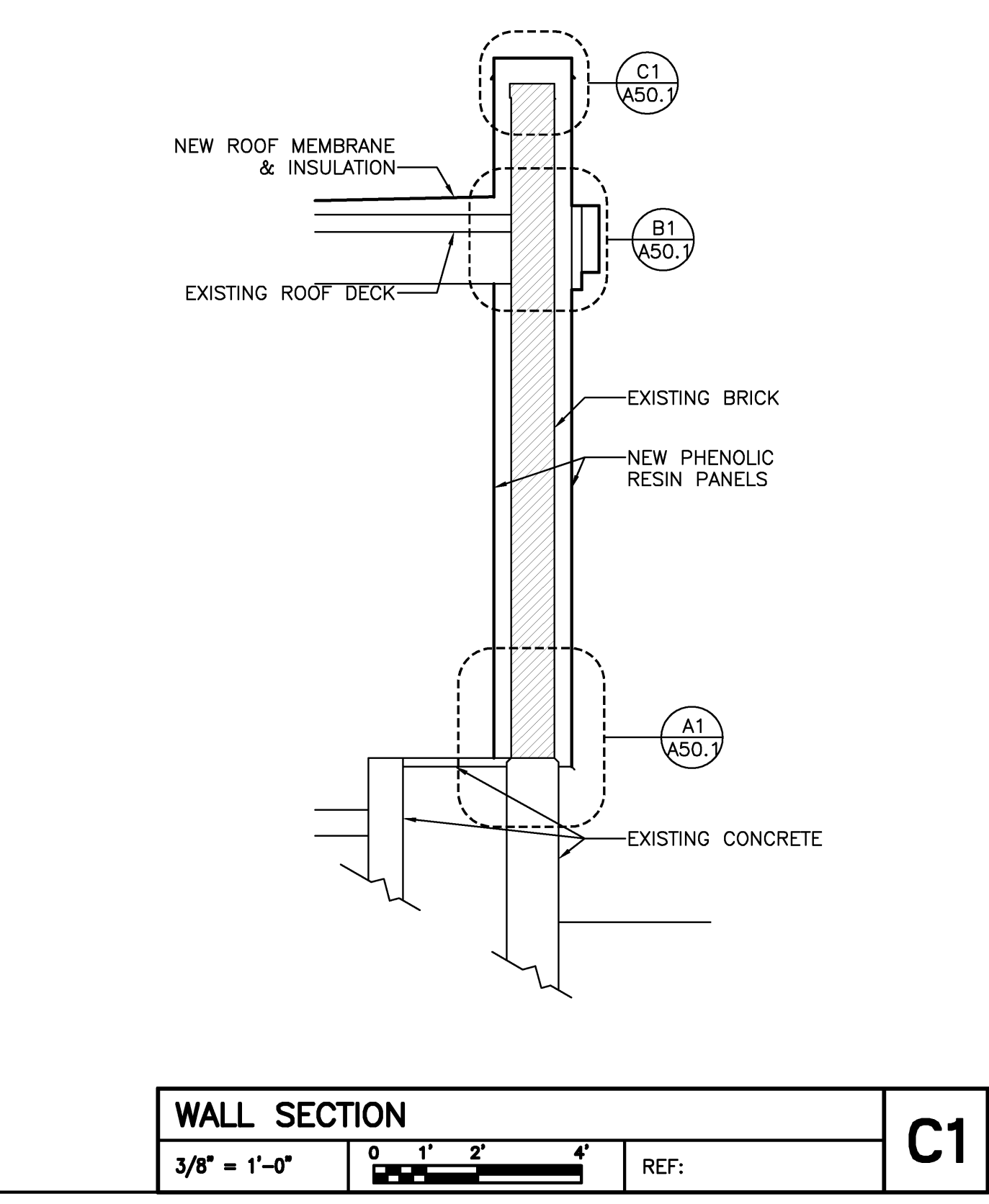



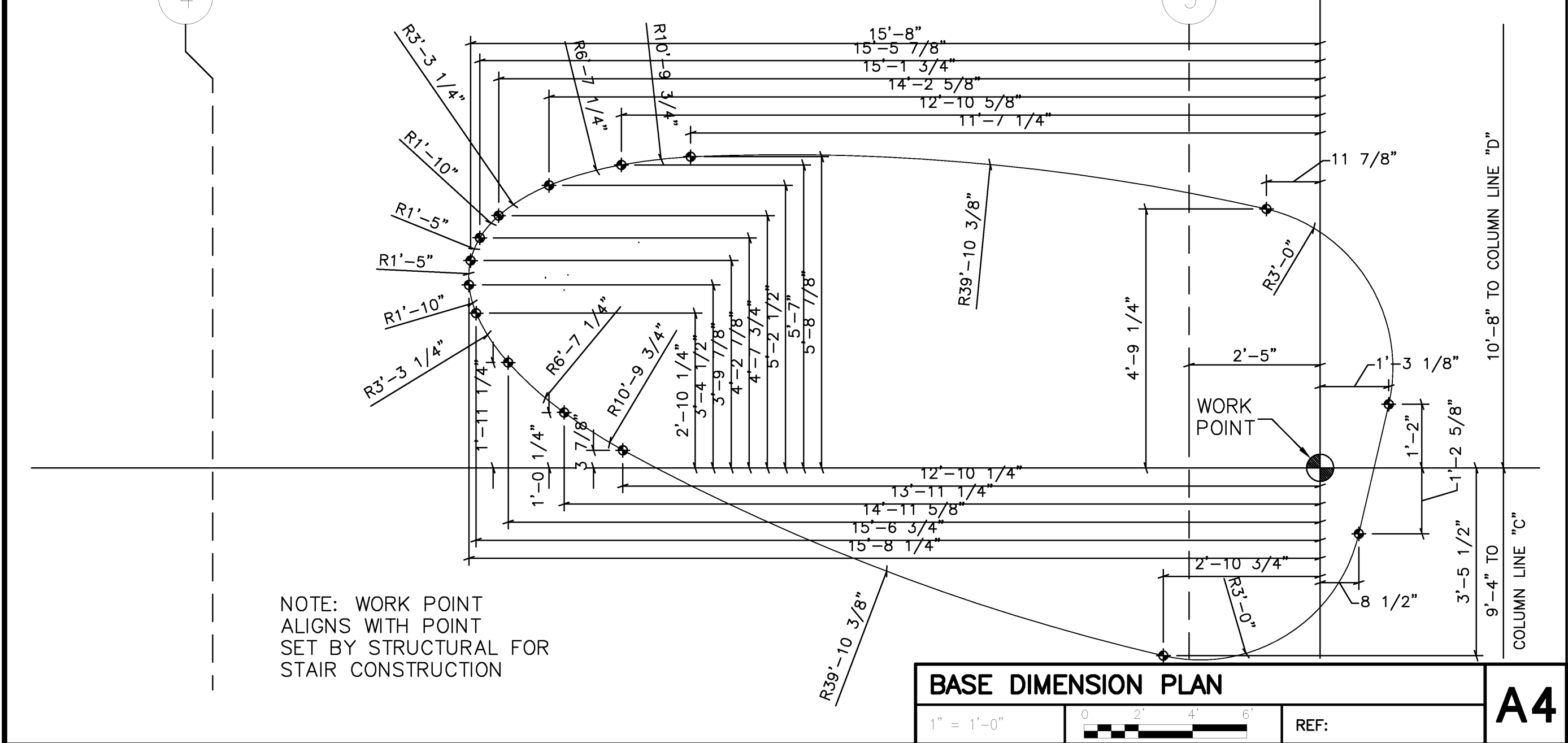
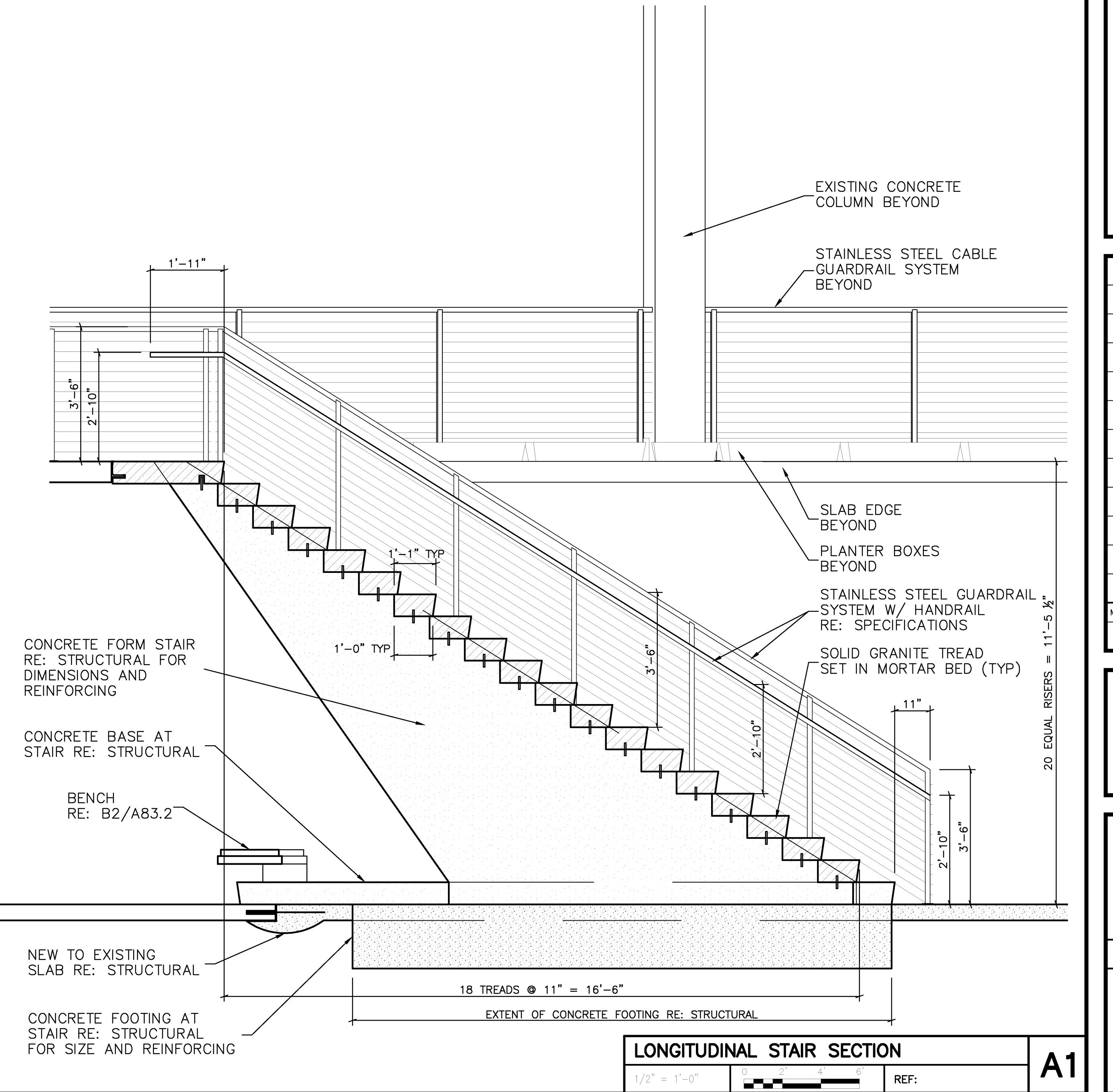
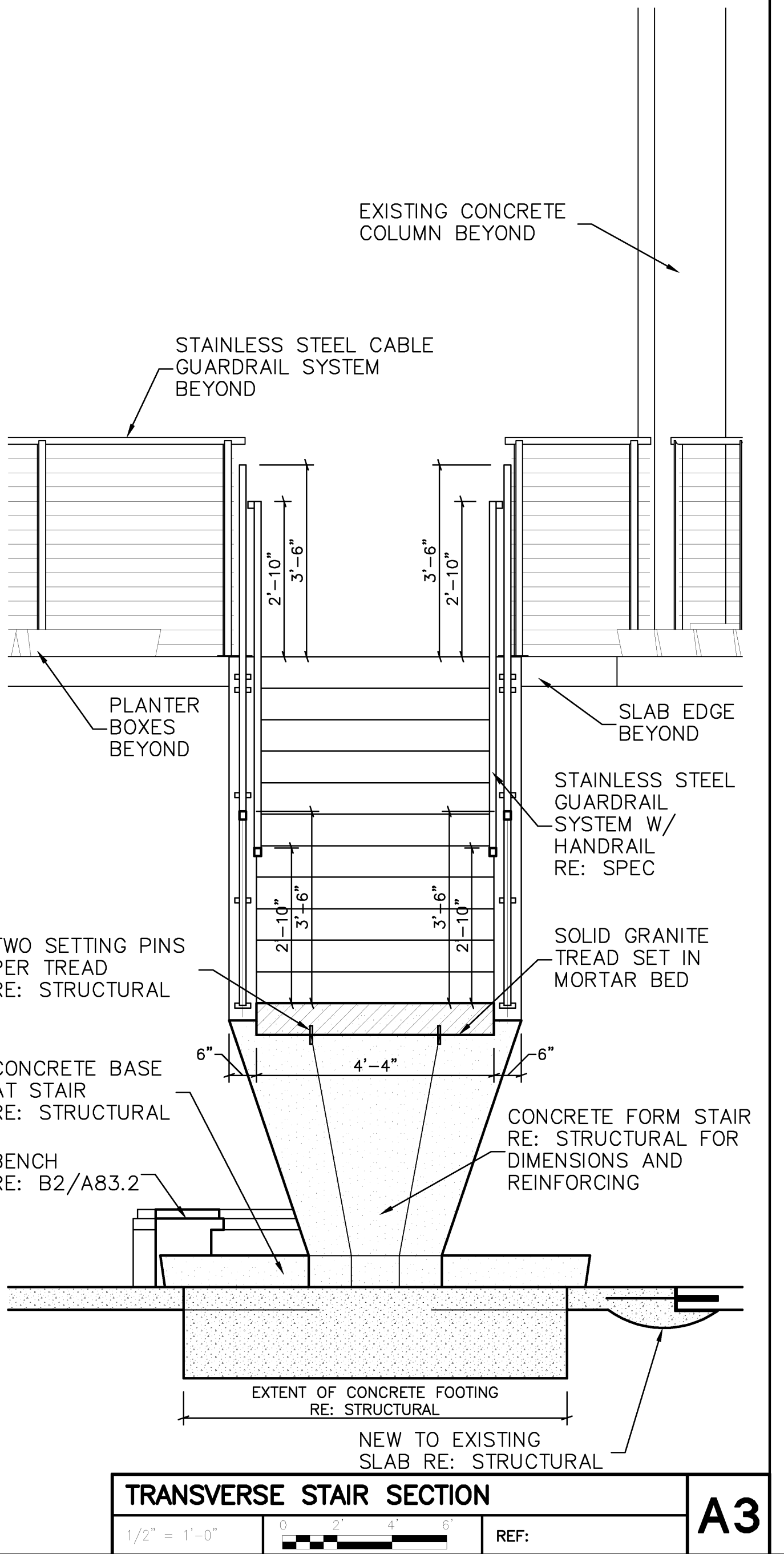
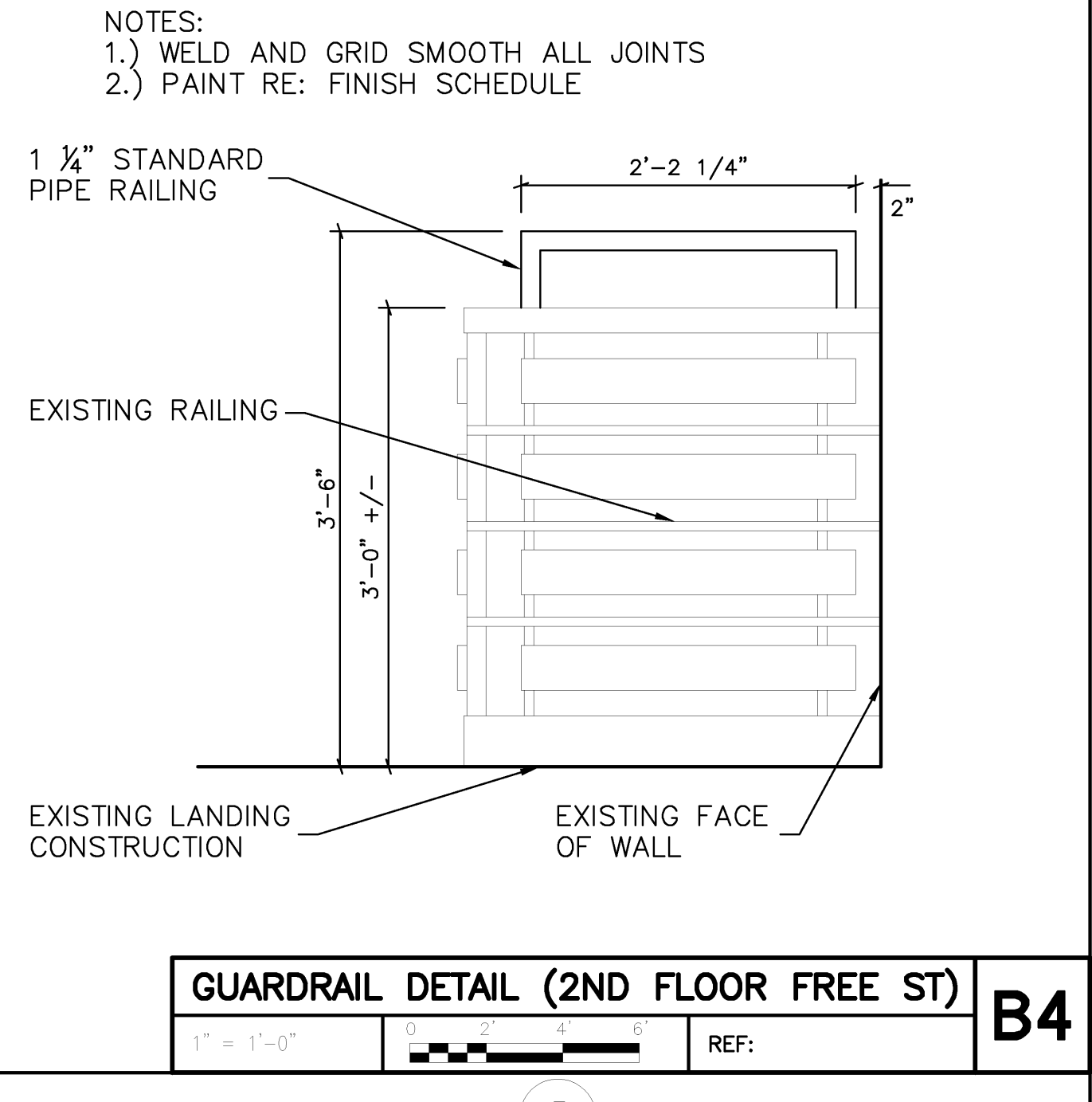
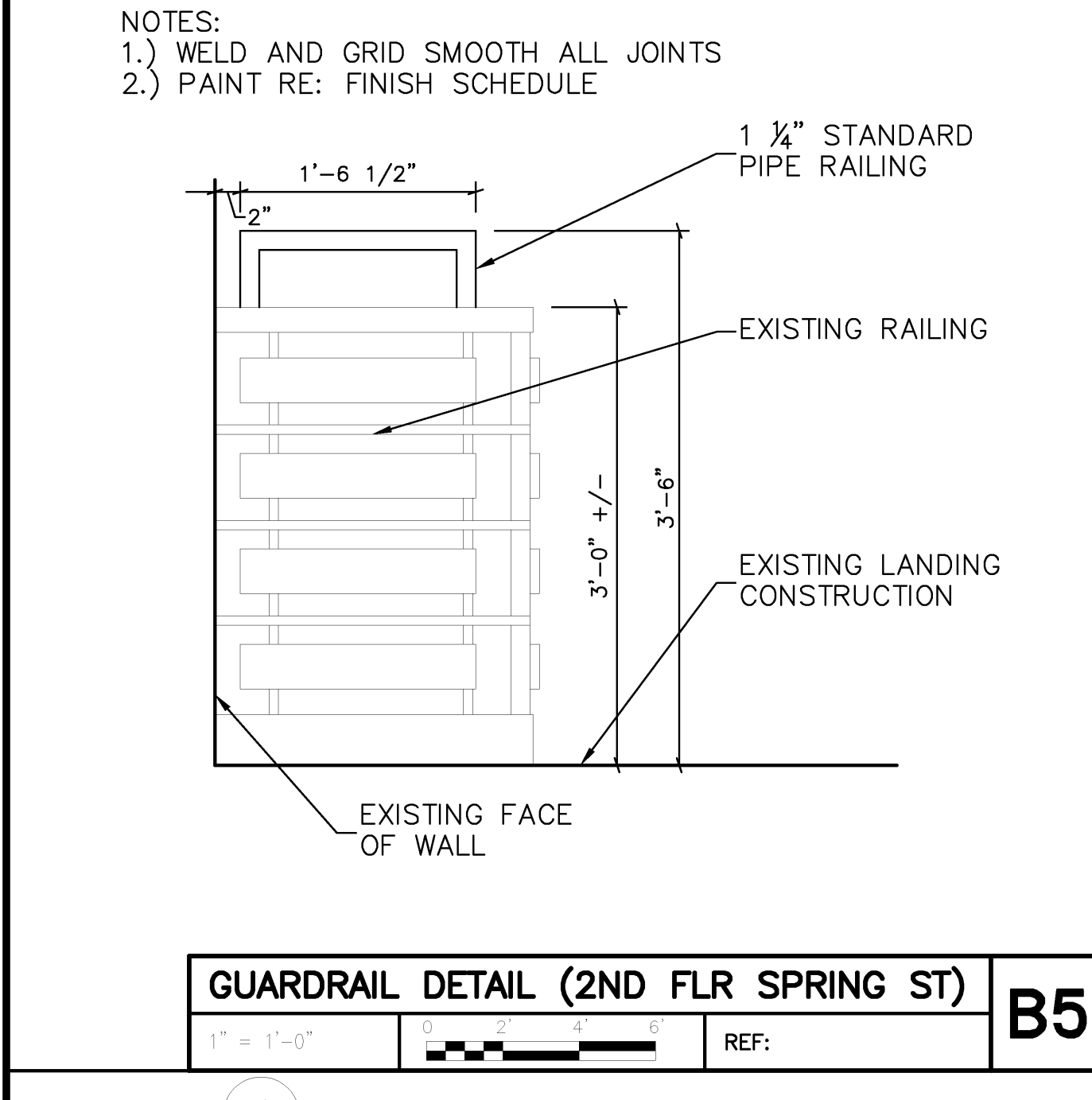
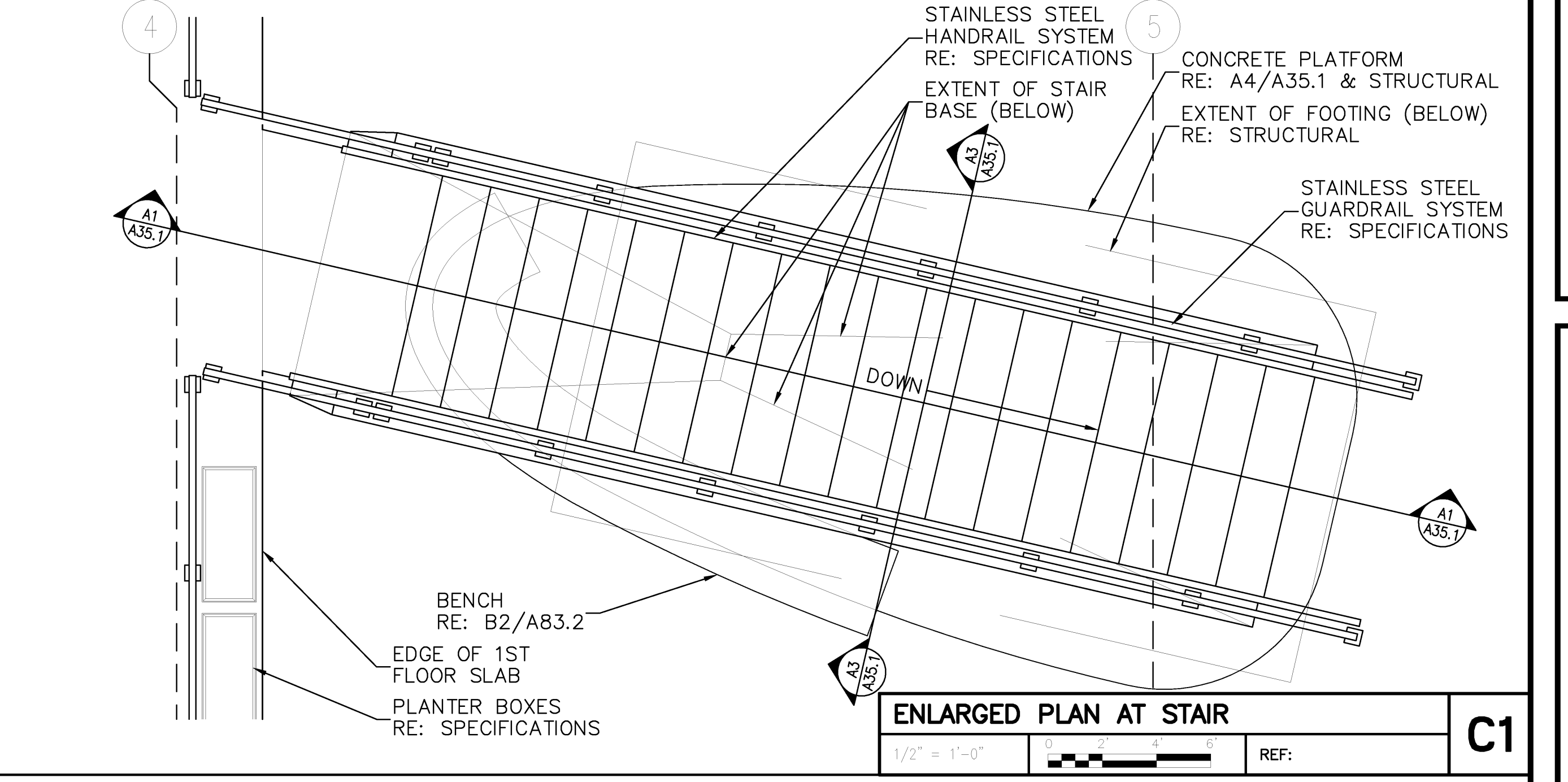
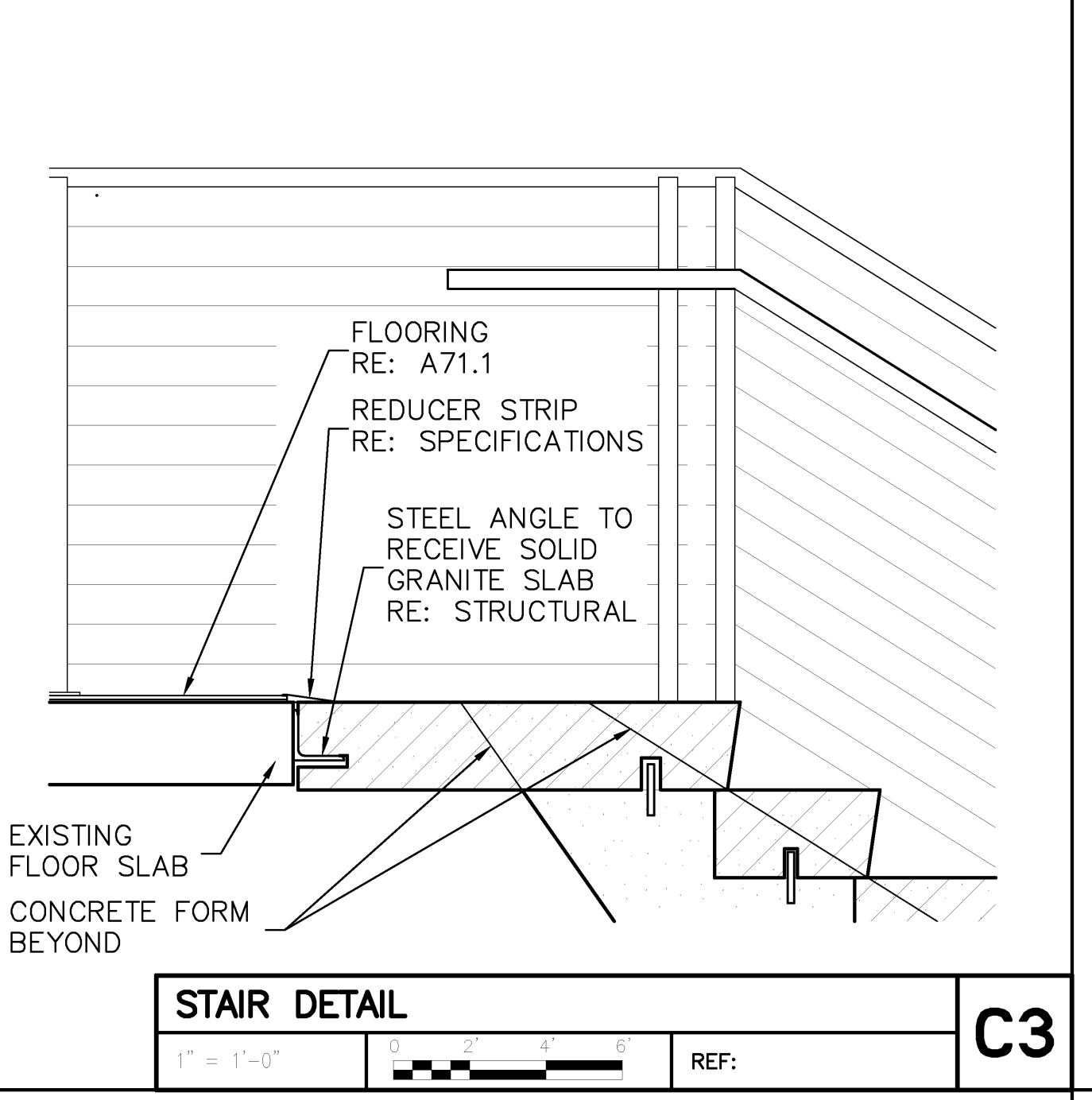
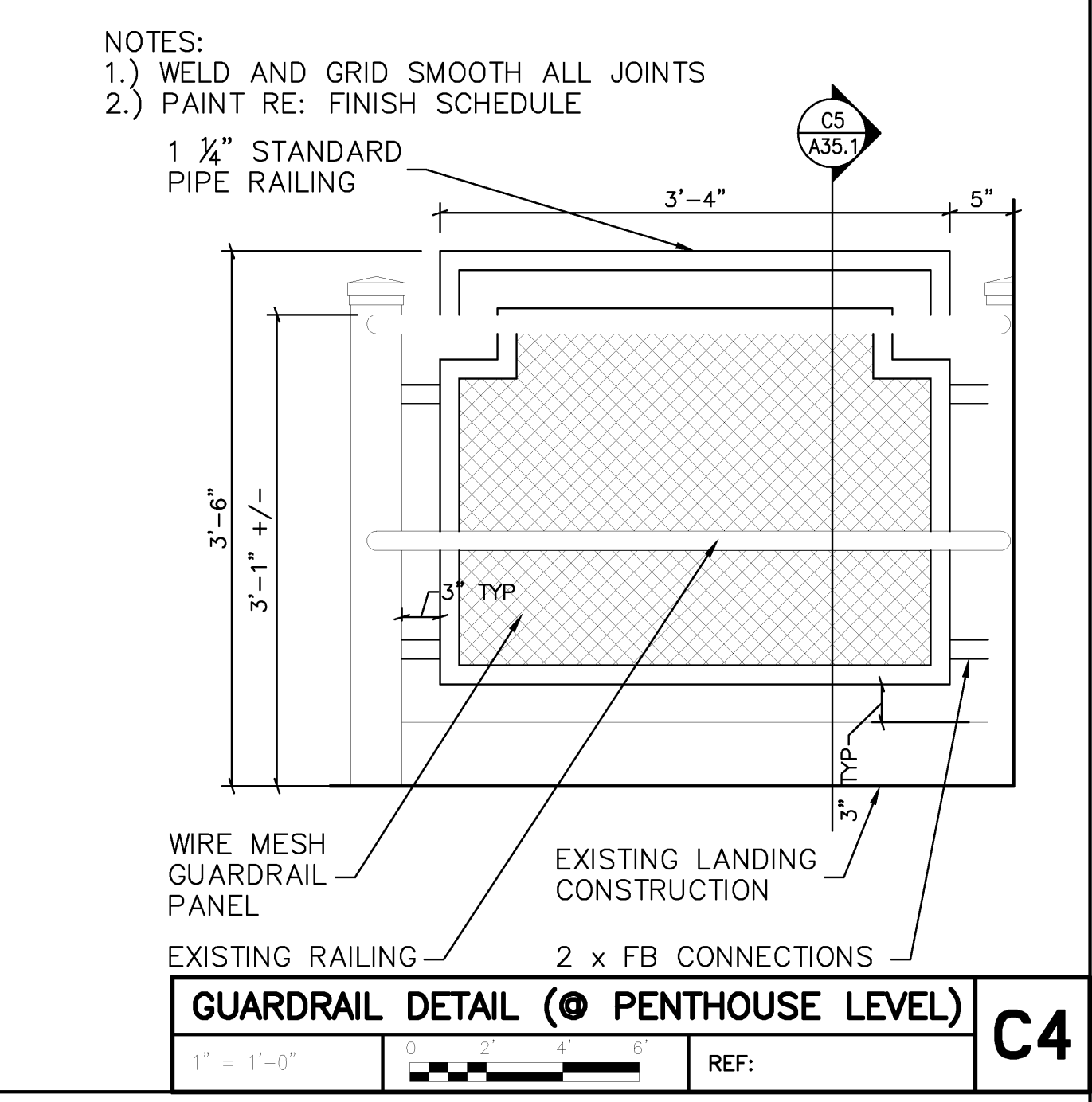
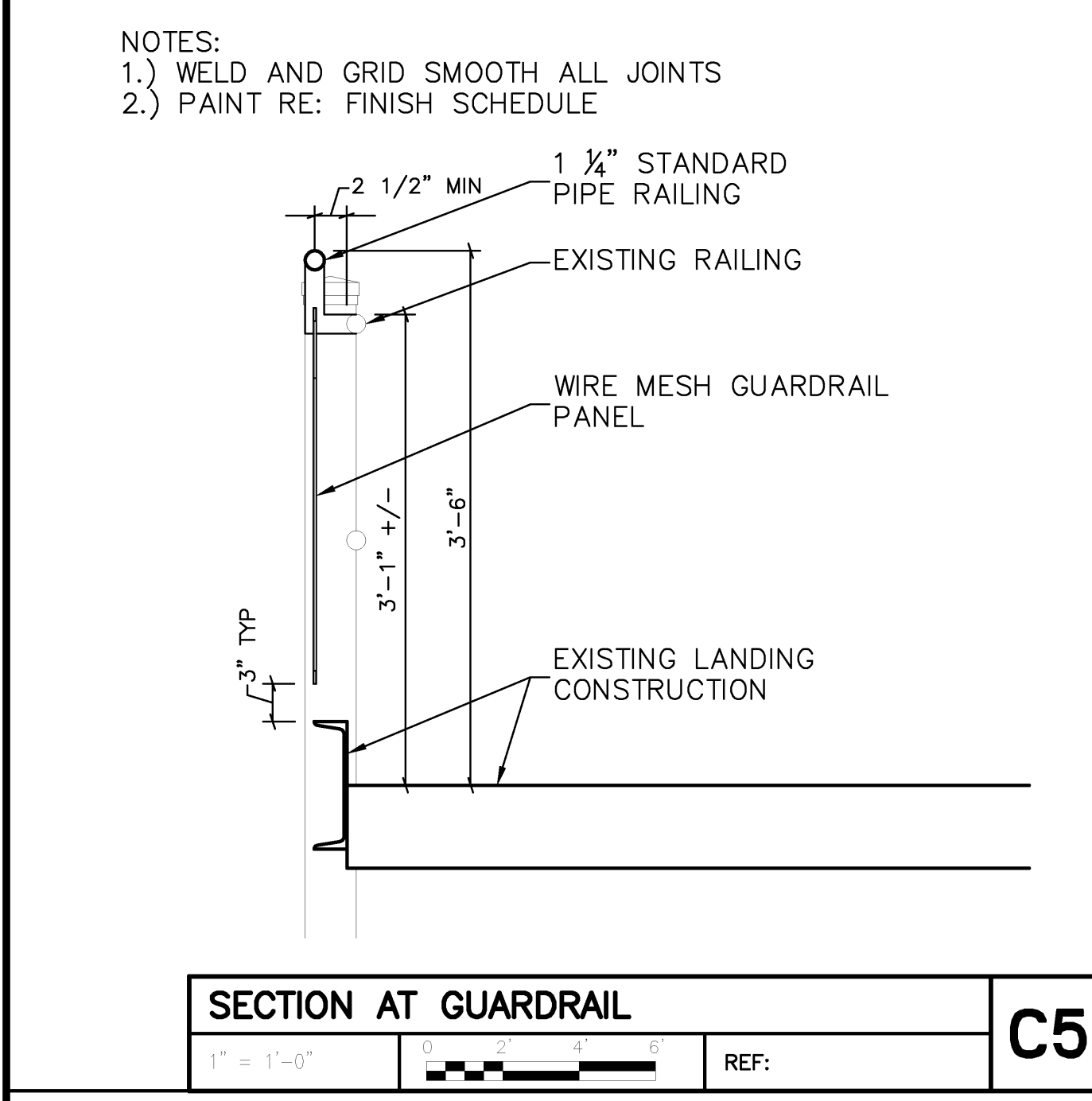
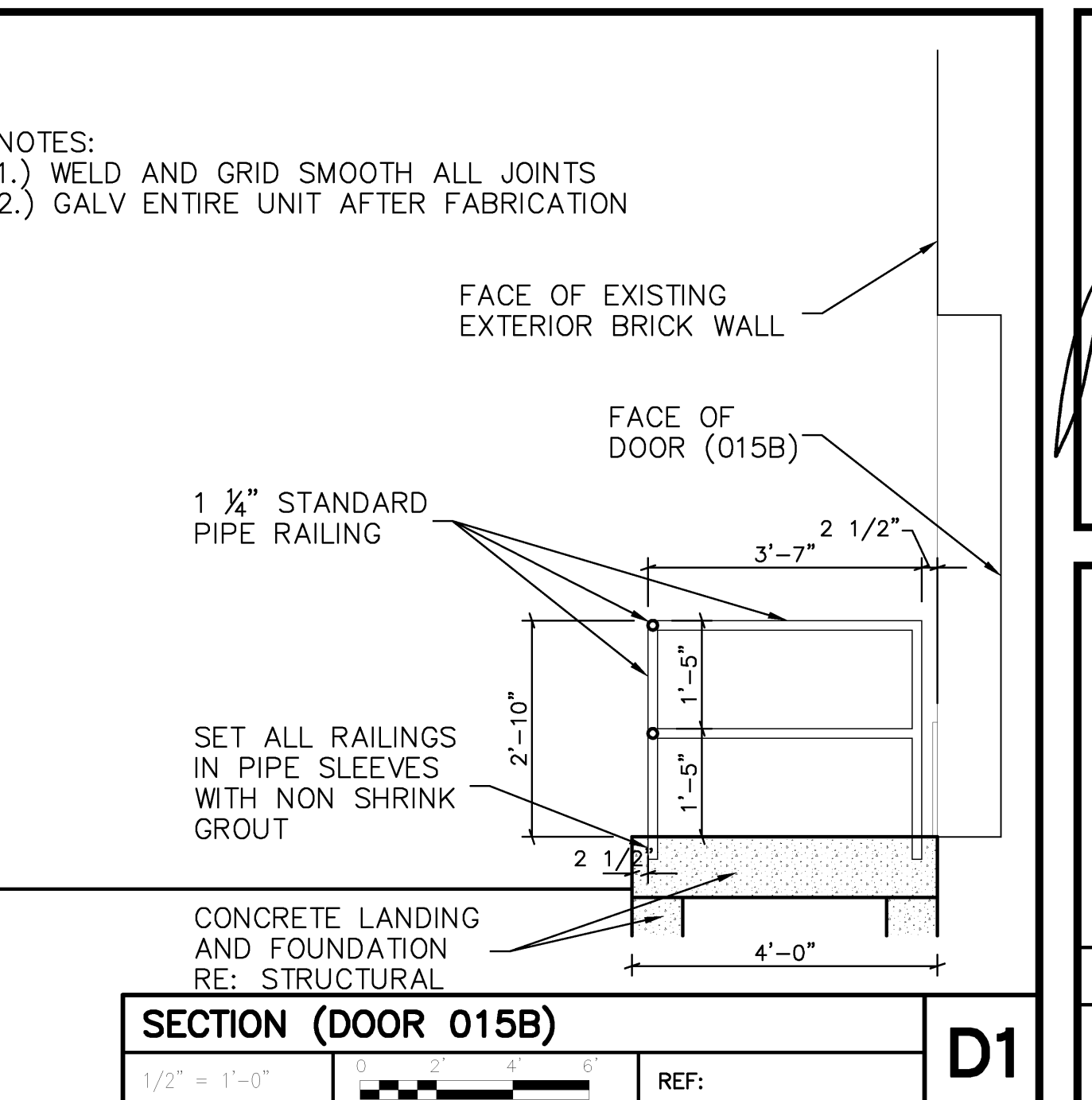
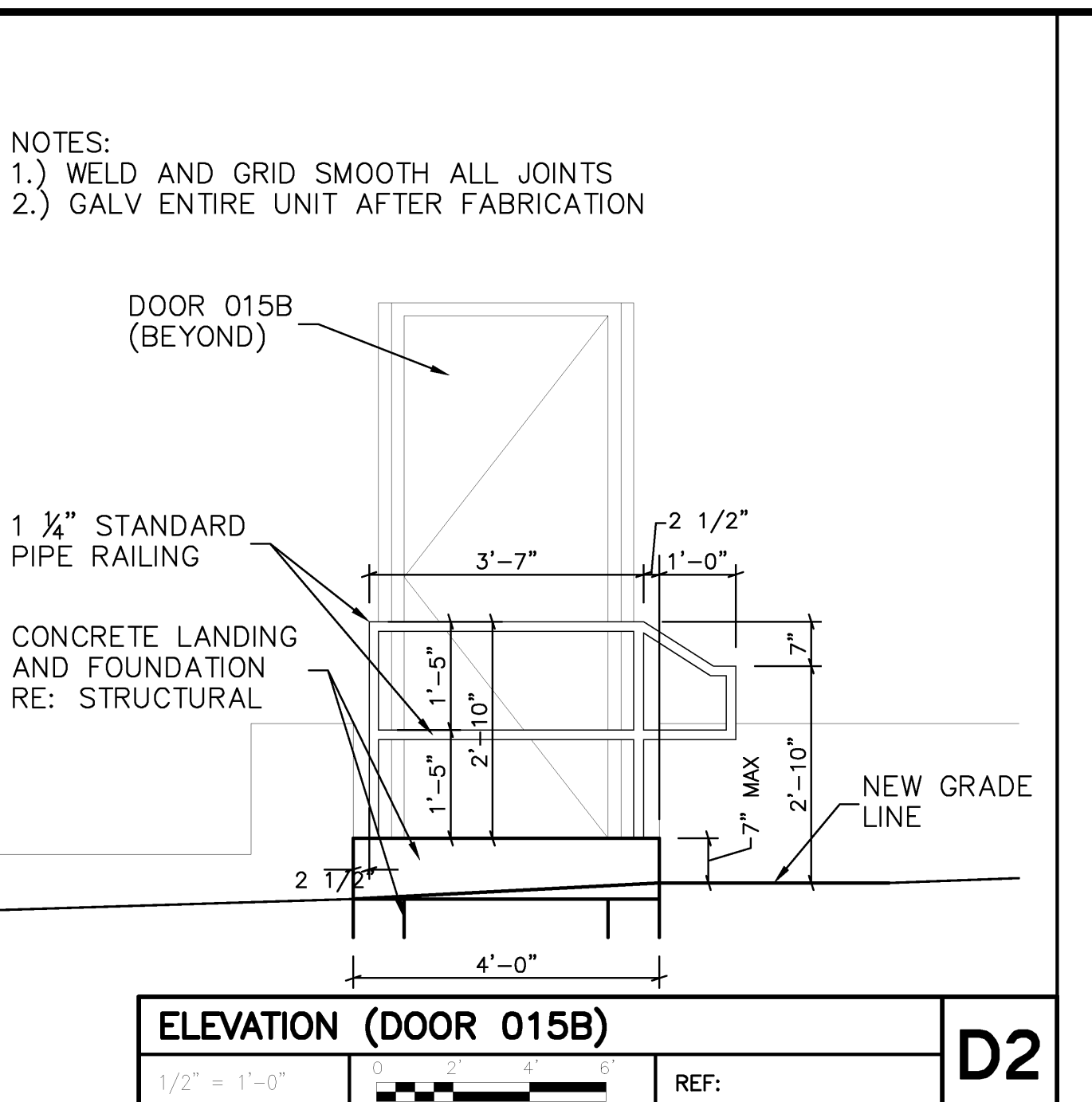
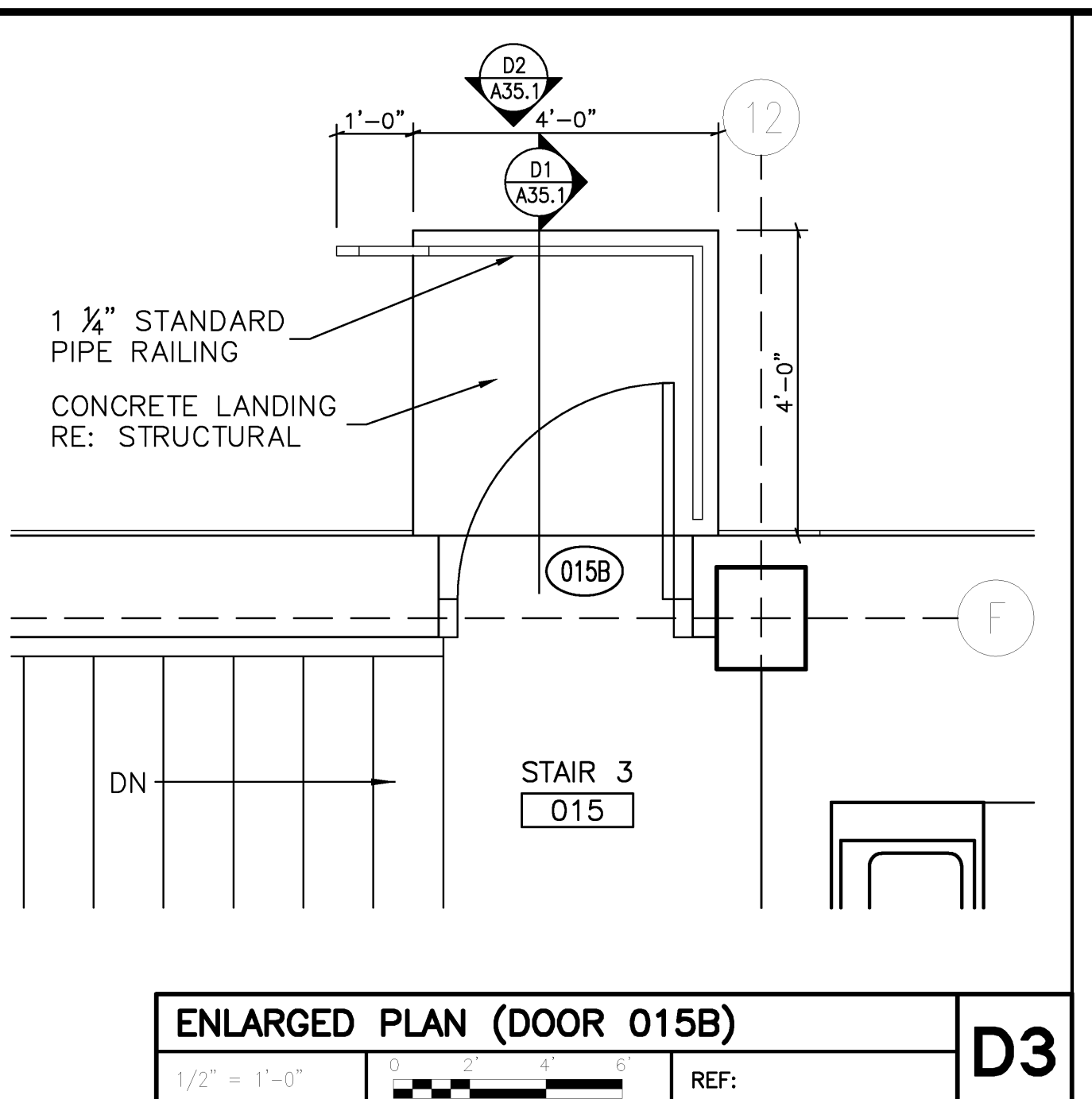
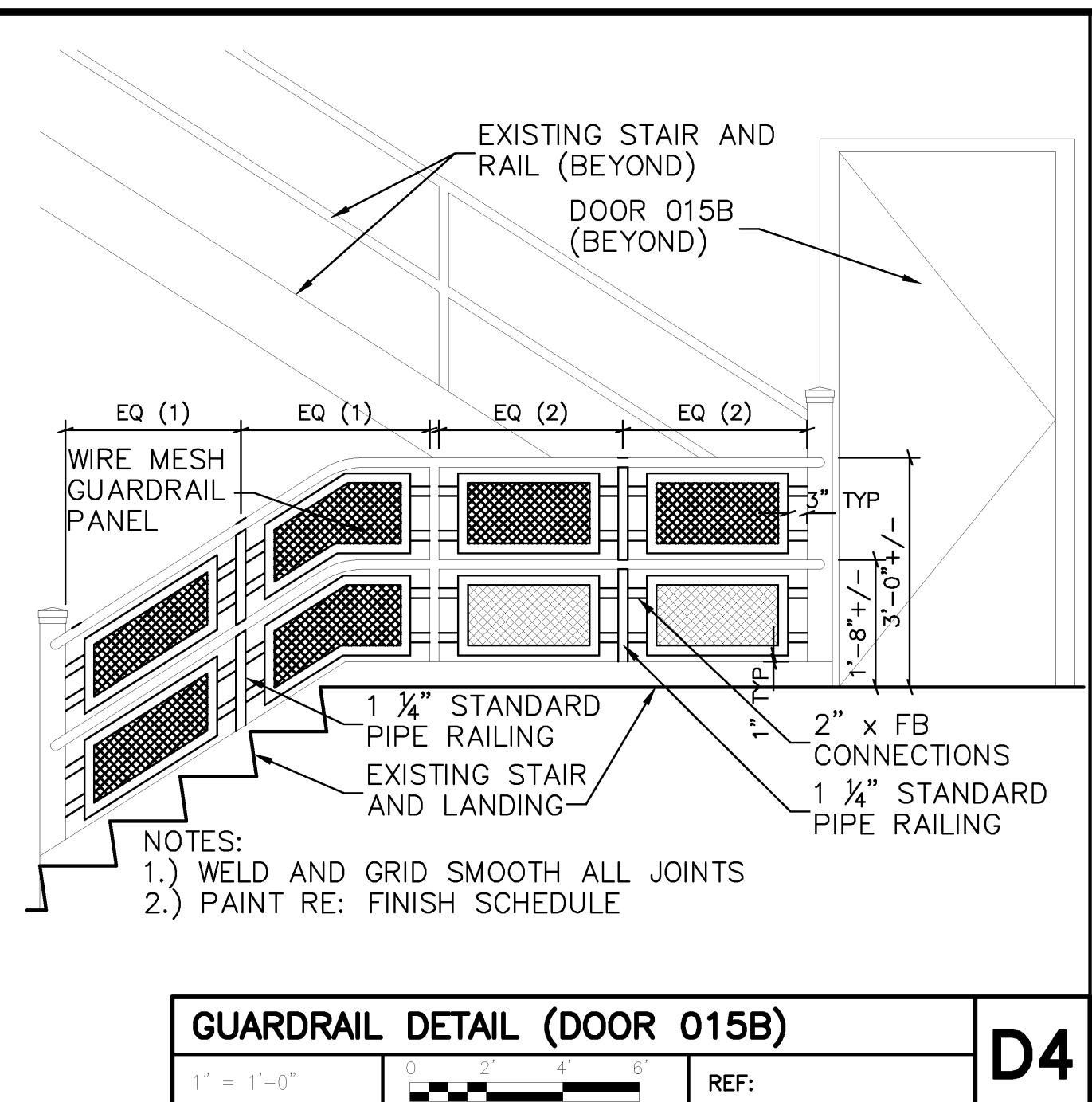
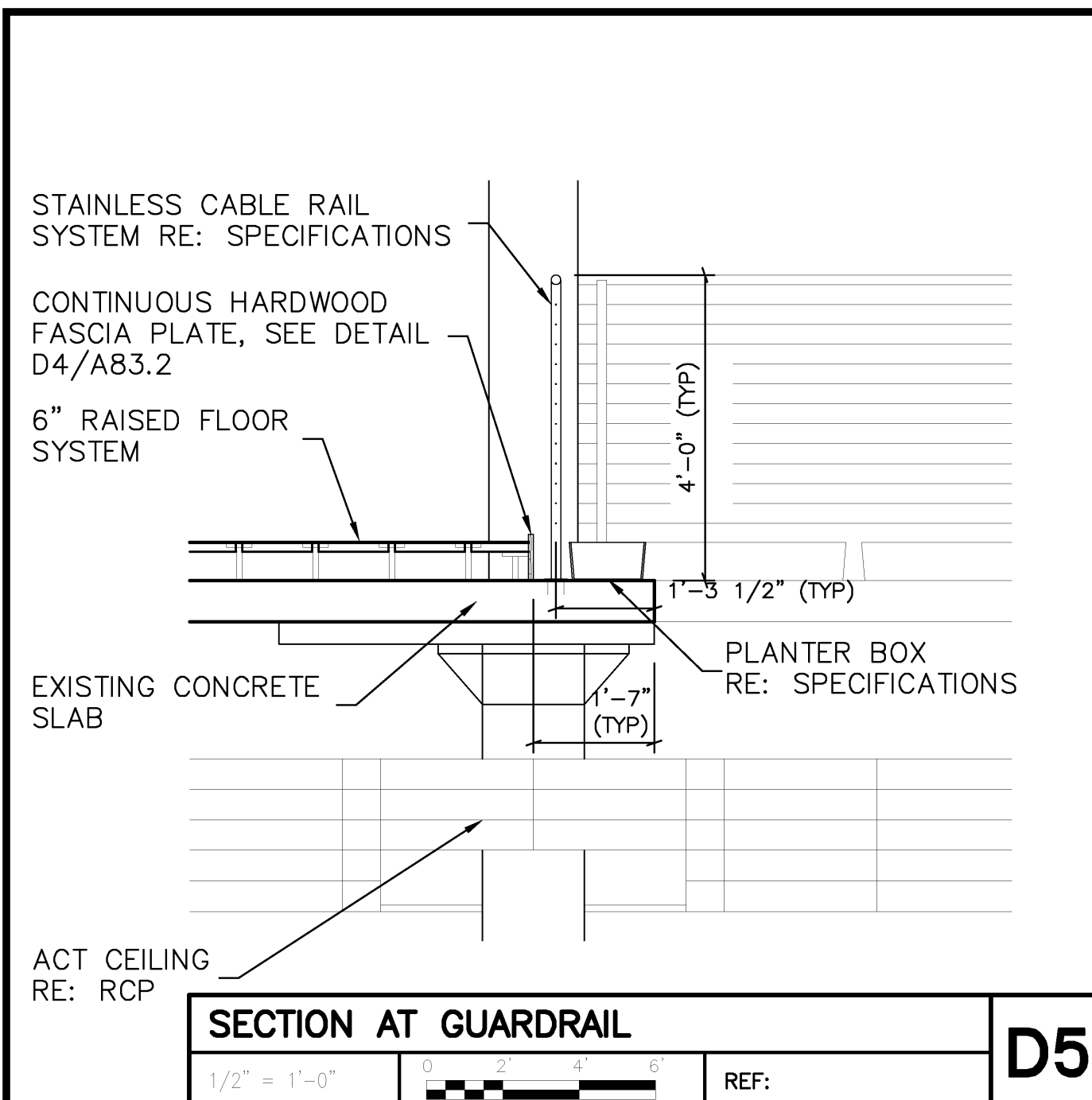

Mark	Date	Description
02/12/2010	ISSUED FOR CONSTRUCTION	
12/11/2009	DESIGN DEVELOPMENT	
10/23/2009	SCHEMATIC DESIGN	

Mark	Date	Description
02/12/2010	ISSUED FOR CONSTRUCTION	
12/11/2009	DESIGN DEVELOPMENT	
10/23/2009	SCHEMATIC DESIGN	

Drawing Status  
**ISSUED FOR CONSTRUCTION**

Drawing Title  
**STAIR PLANS SECTIONS DETAILS**  
 PA / PE: PSC Drawn By: MJW  
 Drawing Number  
**A35.1**

Project Title

**110 FREE STREET  
BUILDING  
RENOVATIONS**

PORTLAND, MAINE

HA Project No. **09146**

Key Plan

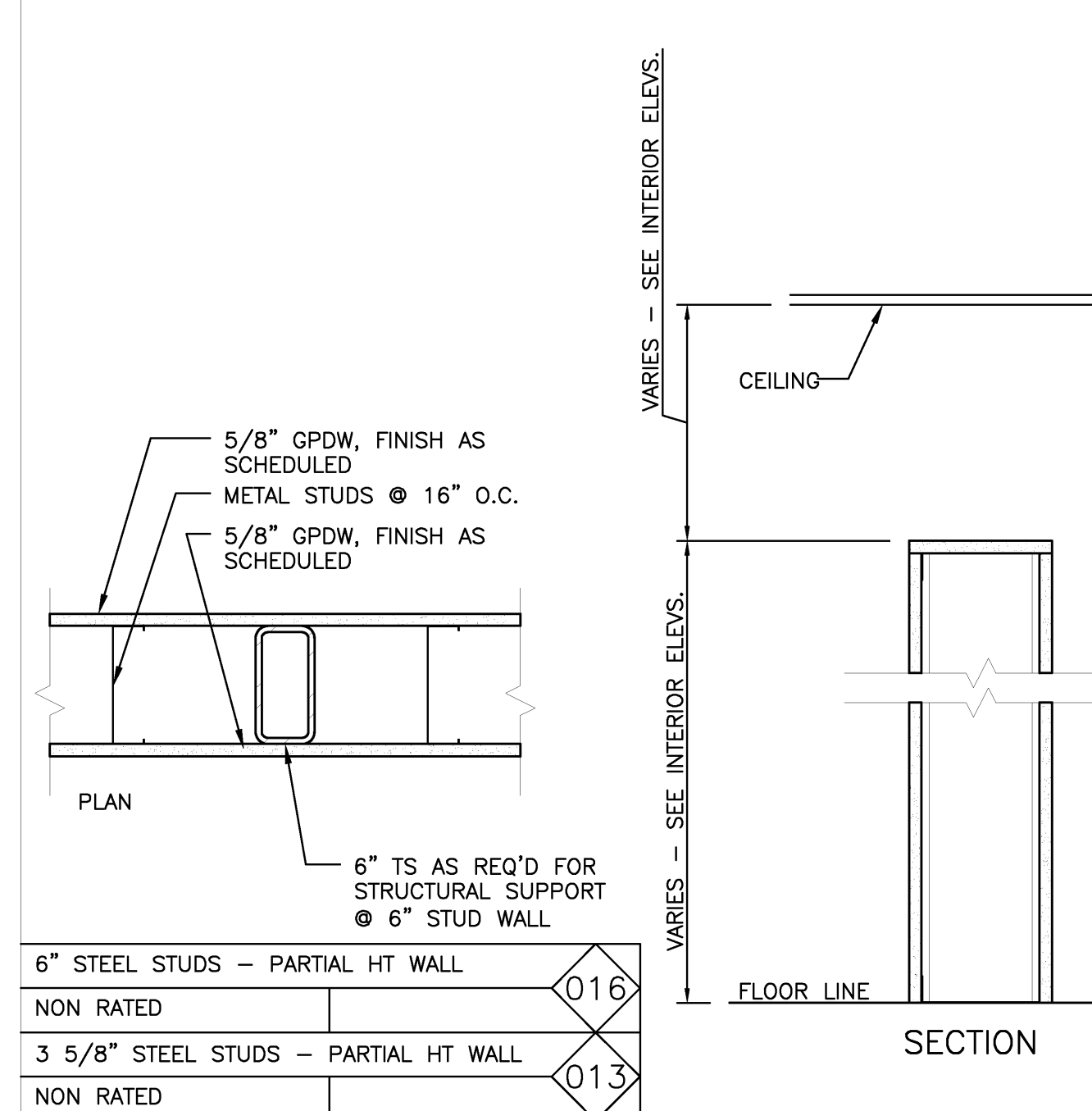

6" STEEL STUDS - PARTIAL HT WALL	NON RATED	116
3 5/8" STEEL STUDS - PARTIAL HT WALL	NON RATED	113

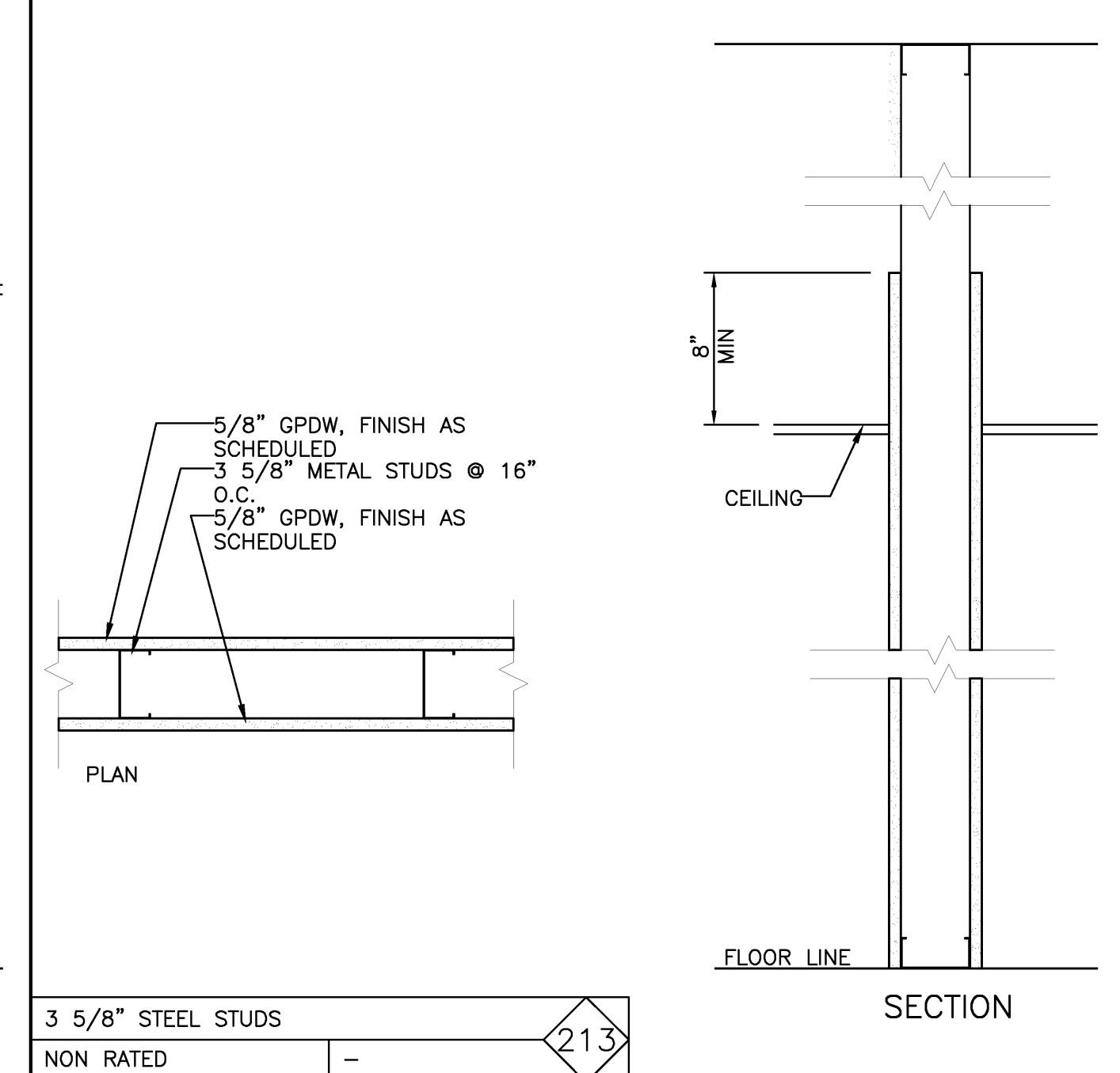

3 5/8" STEEL STUDS	NON RATED	113
--------------------	-----------	-----

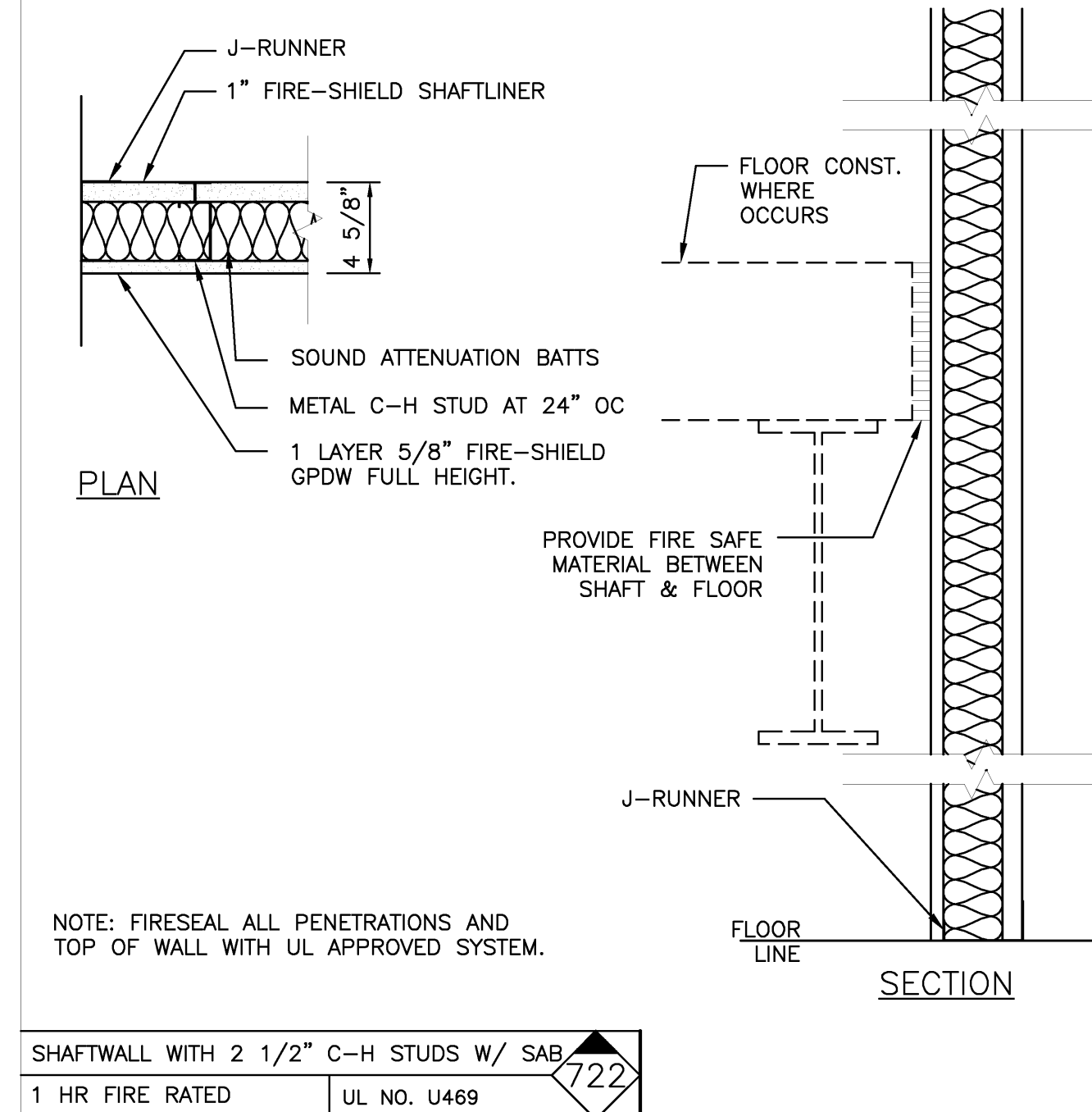

SHAFTWALL WITH 2 1/2" C-H STUDS W/ SAB	1 HR FIRE RATED	UL NO. U469	122
--	-----------------	-------------	-----

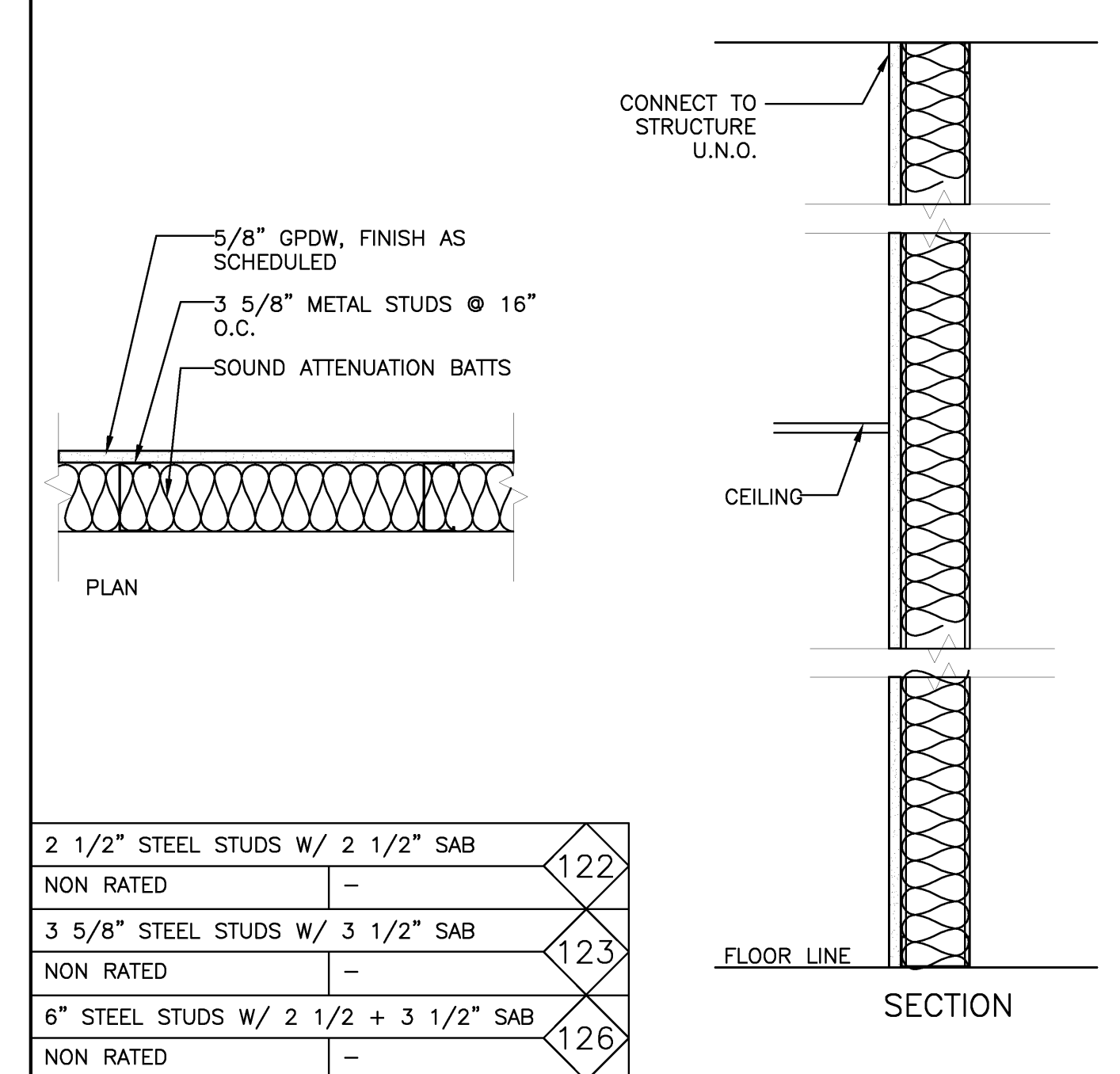

2 1/2" STEEL STUDS W/ 2 1/2" SAB	NON RATED	122
3 5/8" STEEL STUDS W/ 3 1/2" SAB	NON RATED	123
6" STEEL STUDS W/ 2 1/2 + 3 1/2" SAB	NON RATED	126

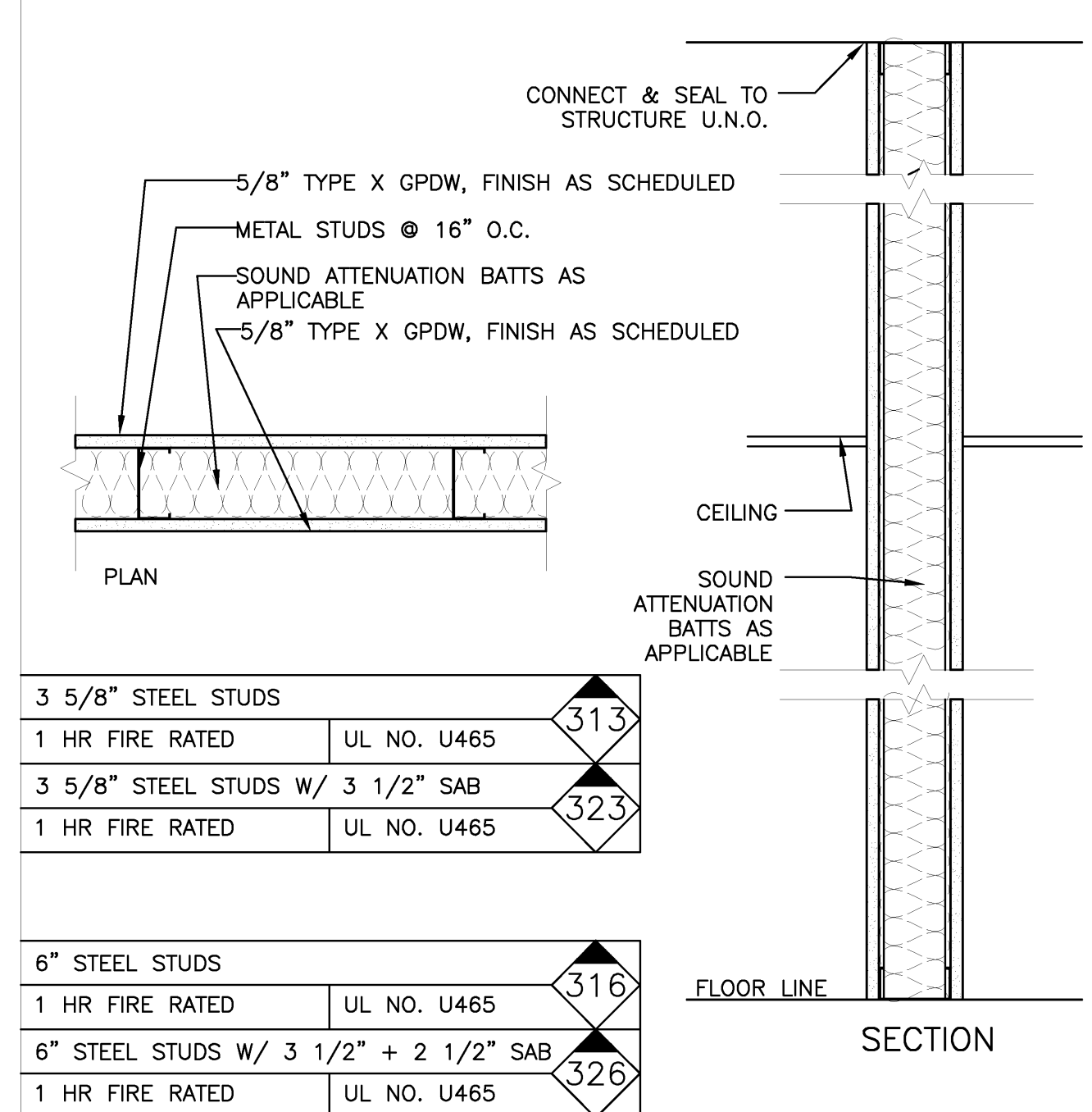

3 5/8" STEEL STUDS	1 HR FIRE RATED	UL NO. U465	313
3 5/8" STEEL STUDS W/ 3 1/2" SAB	1 HR FIRE RATED	UL NO. U465	323
6" STEEL STUDS	1 HR FIRE RATED	UL NO. U465	316
6" STEEL STUDS W/ 3 1/2" + 2 1/2" SAB	1 HR FIRE RATED	UL NO. U465	326

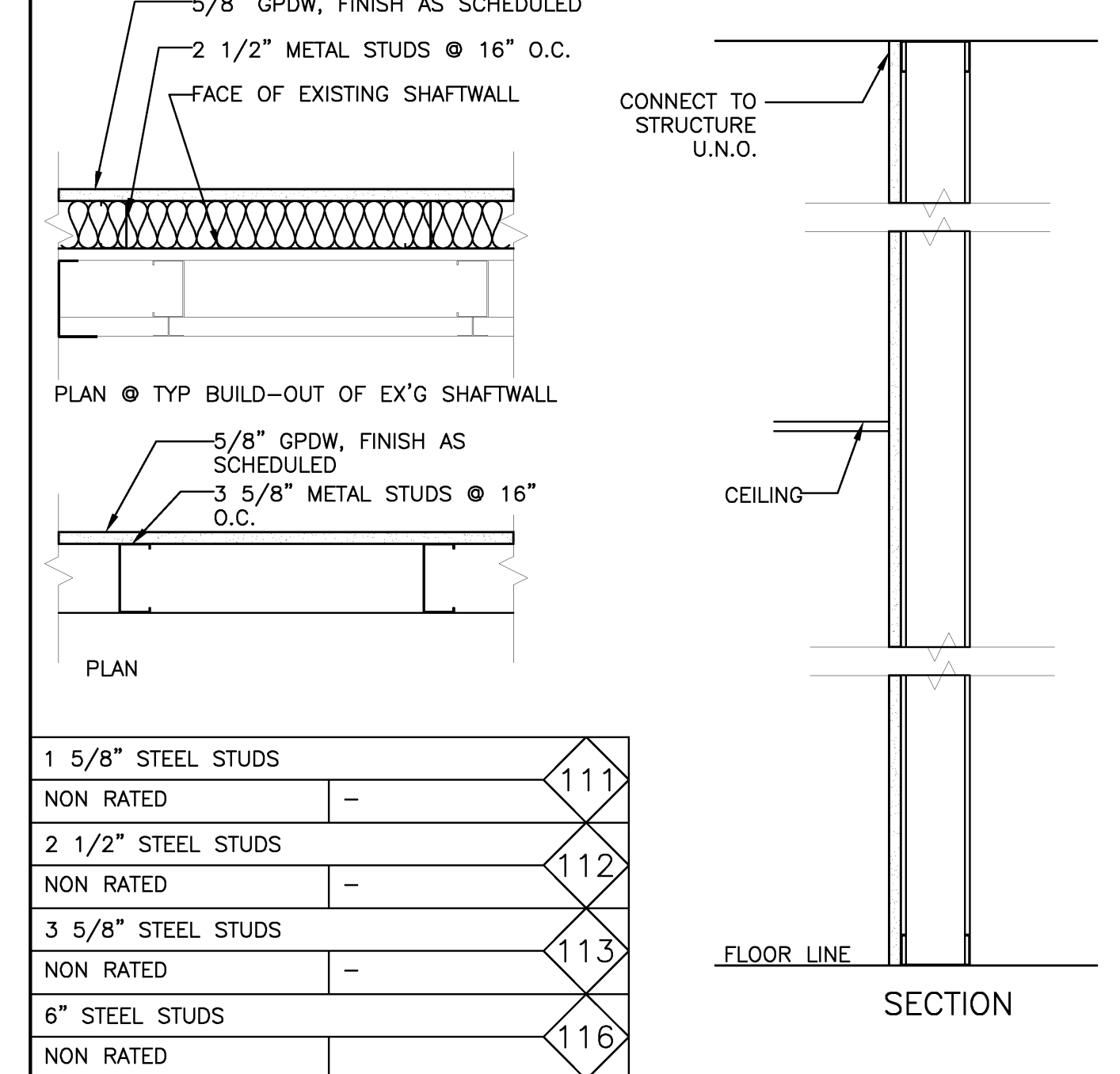

1 5/8" STEEL STUDS	NON RATED	111
2 1/2" STEEL STUDS	NON RATED	112
3 5/8" STEEL STUDS	NON RATED	113
6" STEEL STUDS	NON RATED	116

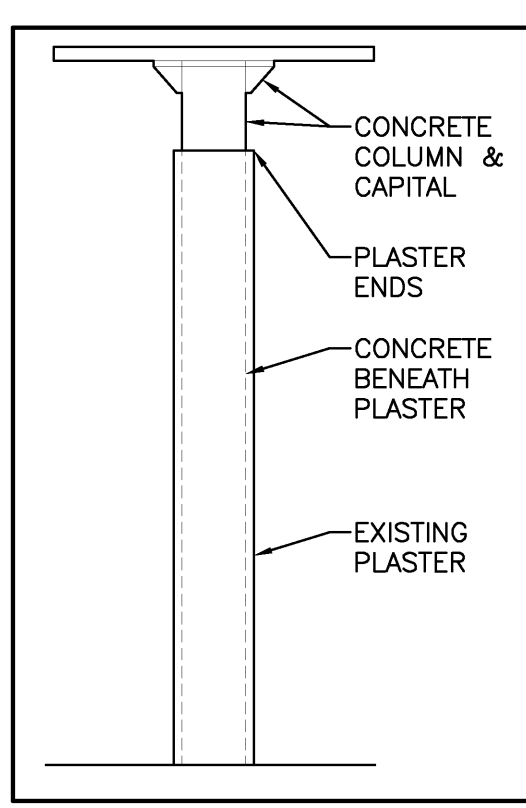

NOTE: MOST EXISTING COLUMNS ON FIRST AND SECOND FLOOR ARE PLASTERED. PLASTER SHOULD BE RESTORED PER INSTRUCTIONS IN SPECIFICATIONS. THE LINE WHERE PLASTER ENDS NEAR COLUMN CAPITAL SHOULD BE TRIMMED STRAIGHT, SMOOTH AND CONSISTENT BETWEEN COLUMNS.

WHERE COLUMNS ARE EITHER UNCOVERED CONCRETE OR DRYWALL COVERED CONCRETE, (PREDOMINANTLY GROUND AND THIRD FLOORS) ALL DEBRIS SHOULD BE REMOVED FROM FACE OF CONCRETE AND CONCRETE SURFACE SHOULD BE RESTORED ACCORDING TO INSTRUCTIONS IN SPECIFICATIONS.

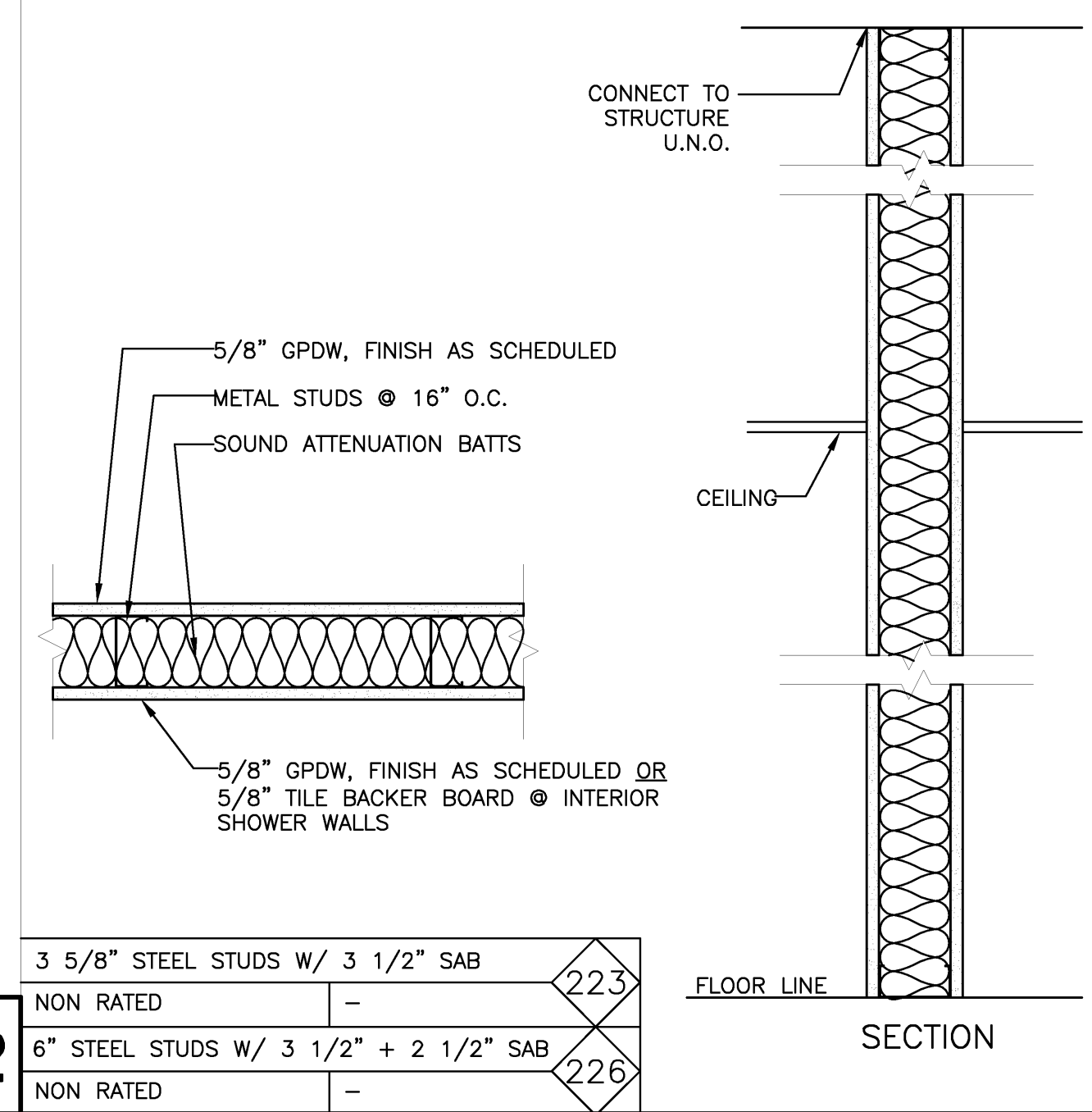

3 5/8" STEEL STUDS W/ 3 1/2" SAB	NON RATED	223
6" STEEL STUDS W/ 3 1/2" + 2 1/2" SAB	NON RATED	226

**GENERAL NOTES**

- SEE DETAILS D3 & D4 ON A40.1 FOR TYPICAL TOP OF WALL PARTITION CONNECTION DETAIL.
- SEE WALL SECTION AND DETAIL SHEETS FOR CONNECTIONS/DETAILS OTHER THAN SHOWN.
- PROVIDE 3/8" MR GWB IN TOILET ROOMS, TYP. PROVIDE REGULAR GWB FROM 8" ABOVE TOILET ROOM CEILING TO TOP OF PARTITION.
- ALL FIRE RATED PARTITIONS SHALL BE STENCILED ON WALL SURFACE ABOVE THE CEILING LINE INDICATING RATING IN RED OR ORANGE PAINT ON EACH SIDE OF PARTITION.
- EXTEND PARTITIONS TO UNDERSIDE OF FLOOR/ROOF DECK U.N.O., SEAL TO DECK FOR SMOKE AND SOUND CONTROL, FILL VOIDS BETWEEN.
- WHERE OCCURS, FRAME GWB AROUND BOTH SIDES OF BEAMS/JOISTS WHERE PARTITION INTERSECTS STRUCTURAL MEMBERS TO MAINTAIN CONTINUITY OF PARTITION TO UNDERSIDE OF DECK.
- CONTRACTOR IS RESPONSIBLE TO VERIFY FIELD CONDITIONS WHICH MAY VARY FROM TYPICAL DETAIL SHOWN ON DRAWINGS. CONTRACTOR TO MODIFY CLOSURE DETAILS TO MEET ACTUAL CONDITIONS AND TO MAINTAIN CONTINUITY OF PARTITION FROM FLOOR TO DECK/ROOF DECK U.N.O.

(2) 3-5/8" STEEL STUDS W/ SAB  
1 HR FIRE RATED  
UL NO. V446  
INDICATES FIRE RATING WHERE APPLICABLE

FIRE RATING  
UL DESIGN NO. WHERE APPLICABLE  
PARTITION OR WALL TAG NO.

**PARTITION TYPES/LEGEND**

1 1/2" = 1'-0"	0	1'-6"	3'	6'	REF:
----------------	---	-------	----	----	------

**EXISTING COLUMNS**

1/4" = 1'-0"	0	1'-6"	3'	6'	REF:
--------------	---	-------	----	----	------

**A2**

**A1**

Mark	Date	Description
	02/12/2010	ISSUED FOR CONSTRUCTION
	12/11/2009	DESIGN DEVELOPMENT
	10/23/2009	SCHEMATIC DESIGN

Drawing Status

**ISSUED FOR  
CONSTRUCTION**

Drawing Title

**CONSTRUCTION  
SYSTEMS & TYPICAL  
DETAILS**

PA / PE: PSC  
Drawn By:

Drawing Number

**A40.1**





GENERAL NOTE:  
PLASTER COVERED WALLS EXIST  
PRIMARILY AT LOCATIONS WHERE  
TOILET ROOMS HAVE BEEN REMOVED.  
GYPSUM WALLS ARE THE TYPICAL  
CONDITION IN OTHER AREAS.

Mark	Date	Description
02/12/2010		ISSUED FOR CONSTRUCTION
12/11/2009		DESIGN DEVELOPMENT
10/23/2009		SCHEMATIC DESIGN

Drawing Status  
**ISSUED FOR  
CONSTRUCTION**

Drawing Title  
**WINDOW AND  
BORROWED LITE  
TYPES & DETAILS**

PA / PE: PSC Drawn By: TRH

Drawing Number  
**A55.1**

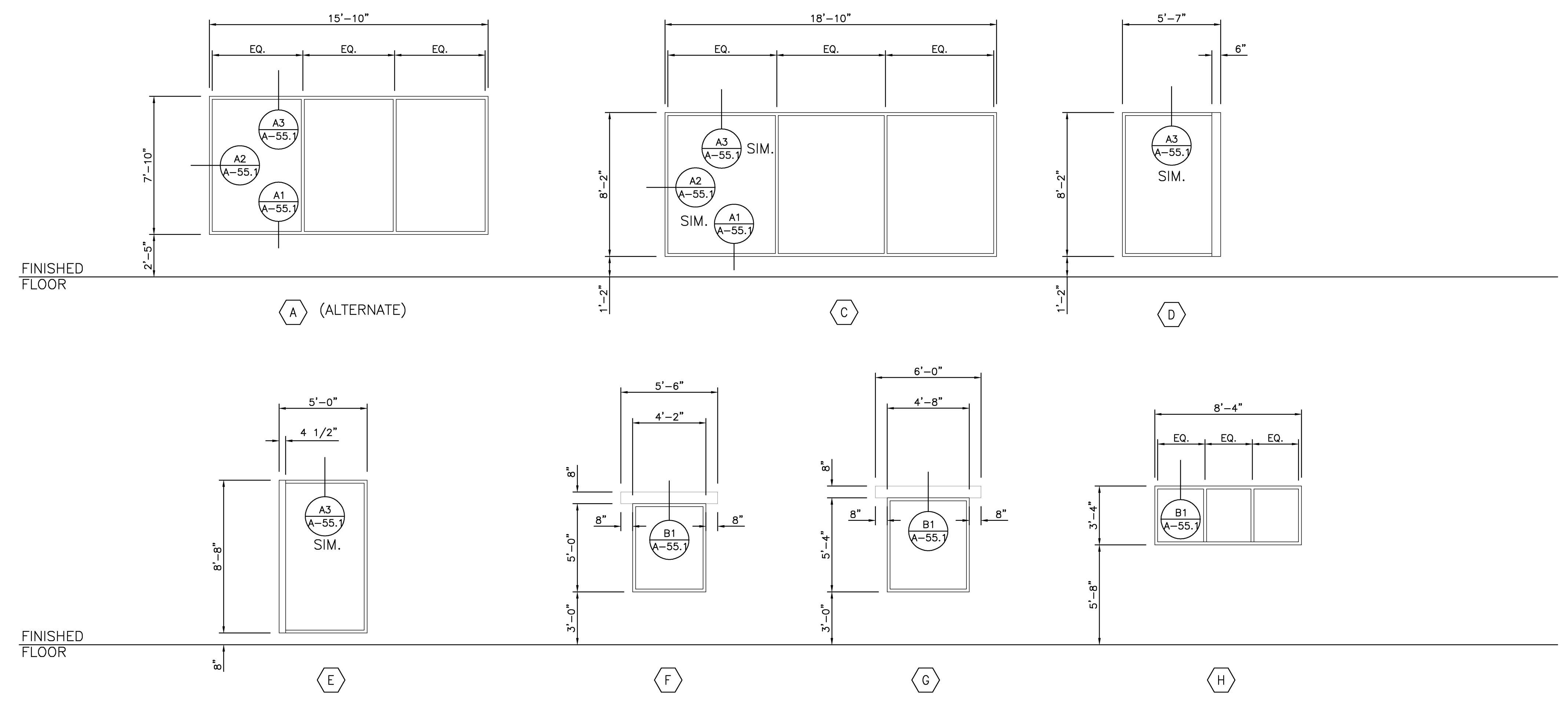

GENERAL NOTES:  
1. CONFIRM ALL OPENING  
DIMENSIONS IN FIELD PRIOR  
TO FABRICATION/INSTALLATION

NOTE:  
ALL STOREFRONT FRAMING  
2" WIDE X 4 1/2" DEEP UNLESS  
OTHERWISE NOTED.

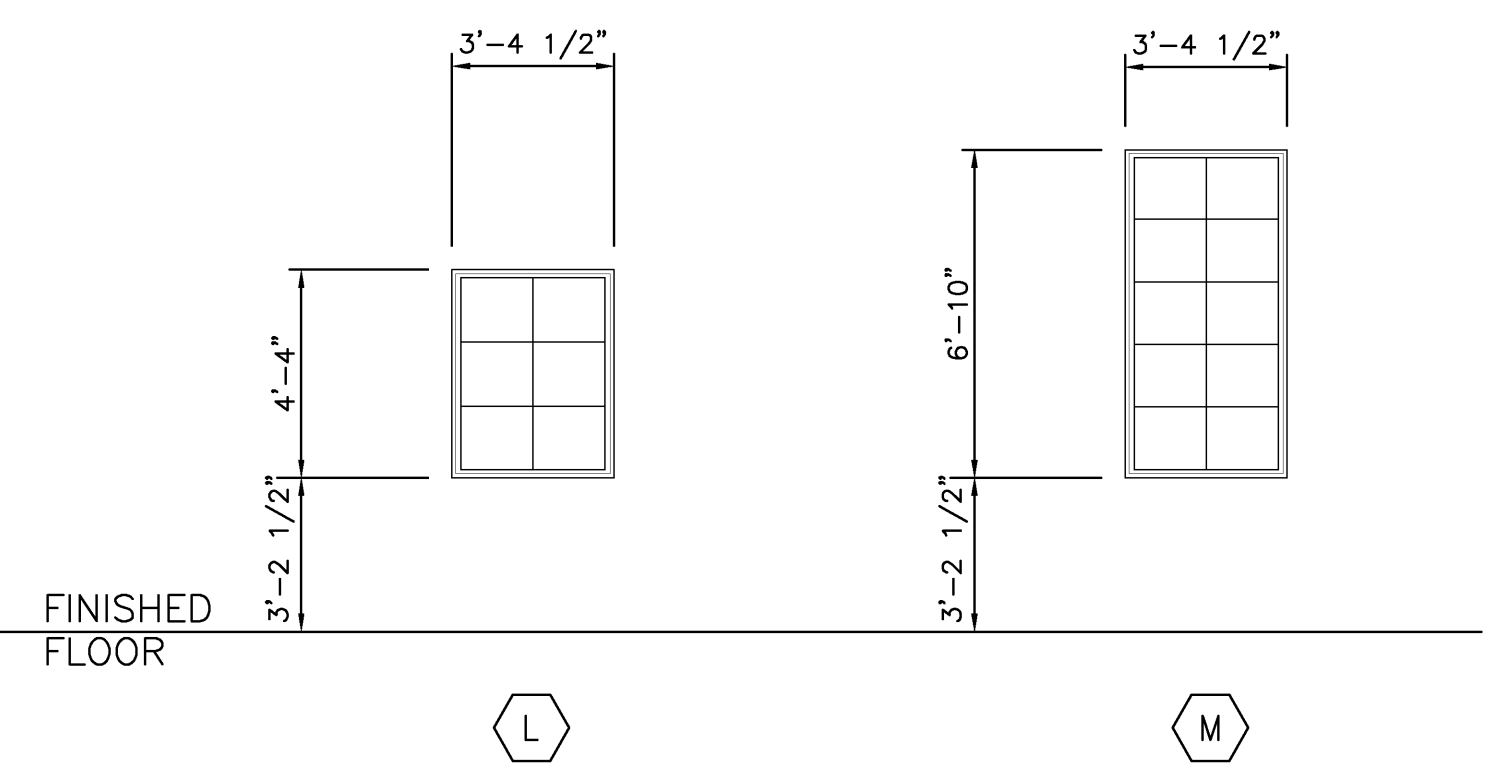

NOTE:  
WINDOW TYPES L AND M ARE SIMULATED  
DIVIDED LITE FIBERGLASS FRAMES TO REPLACE  
EXISTING WINDOWS. FIELD VERIFY DIMENSIONS.

**ALUMINUM WINDOW TYPES** C2

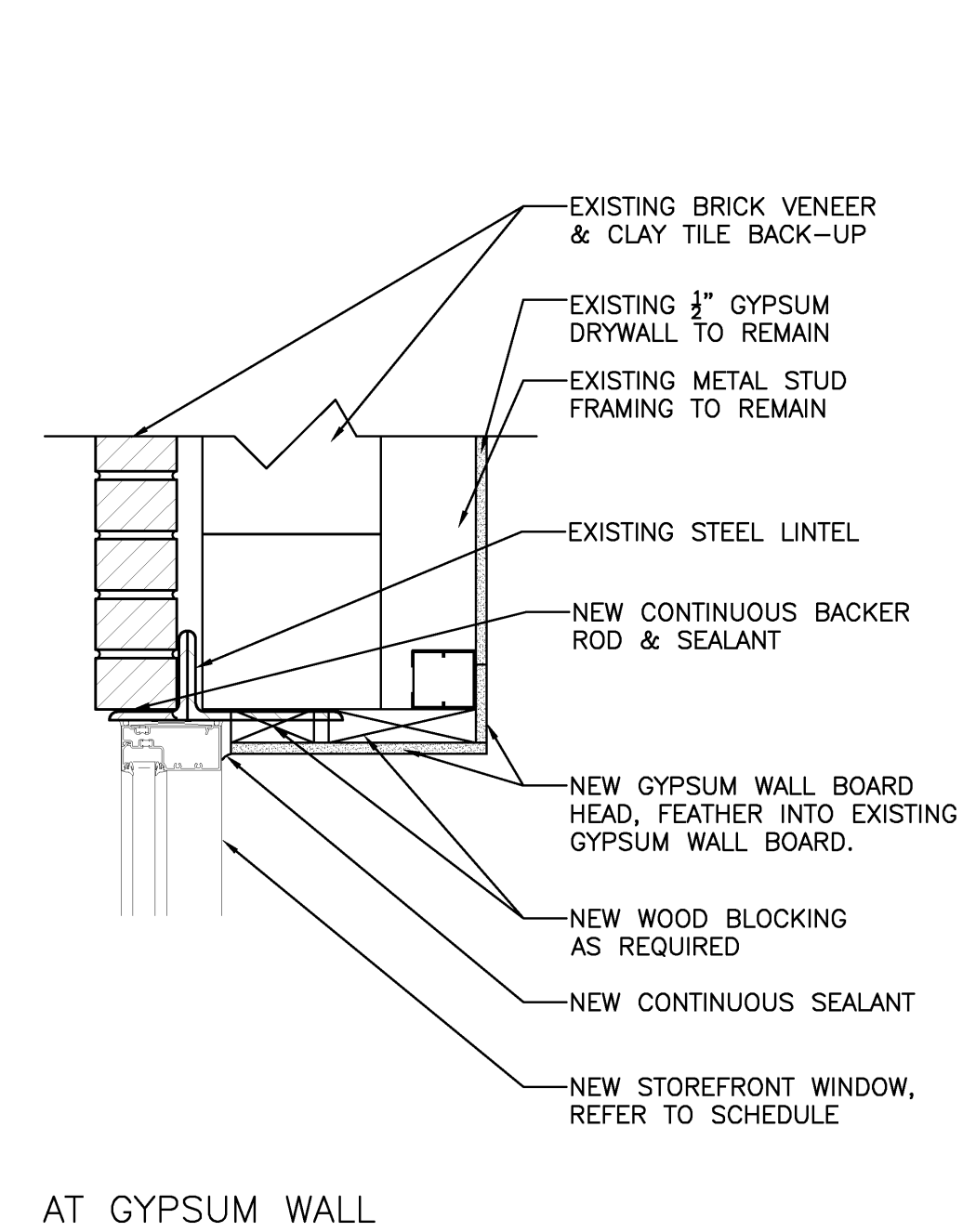
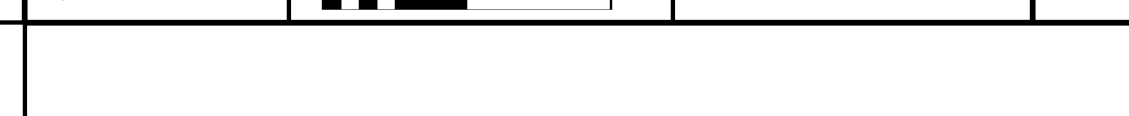

AT GYPSUM WALL

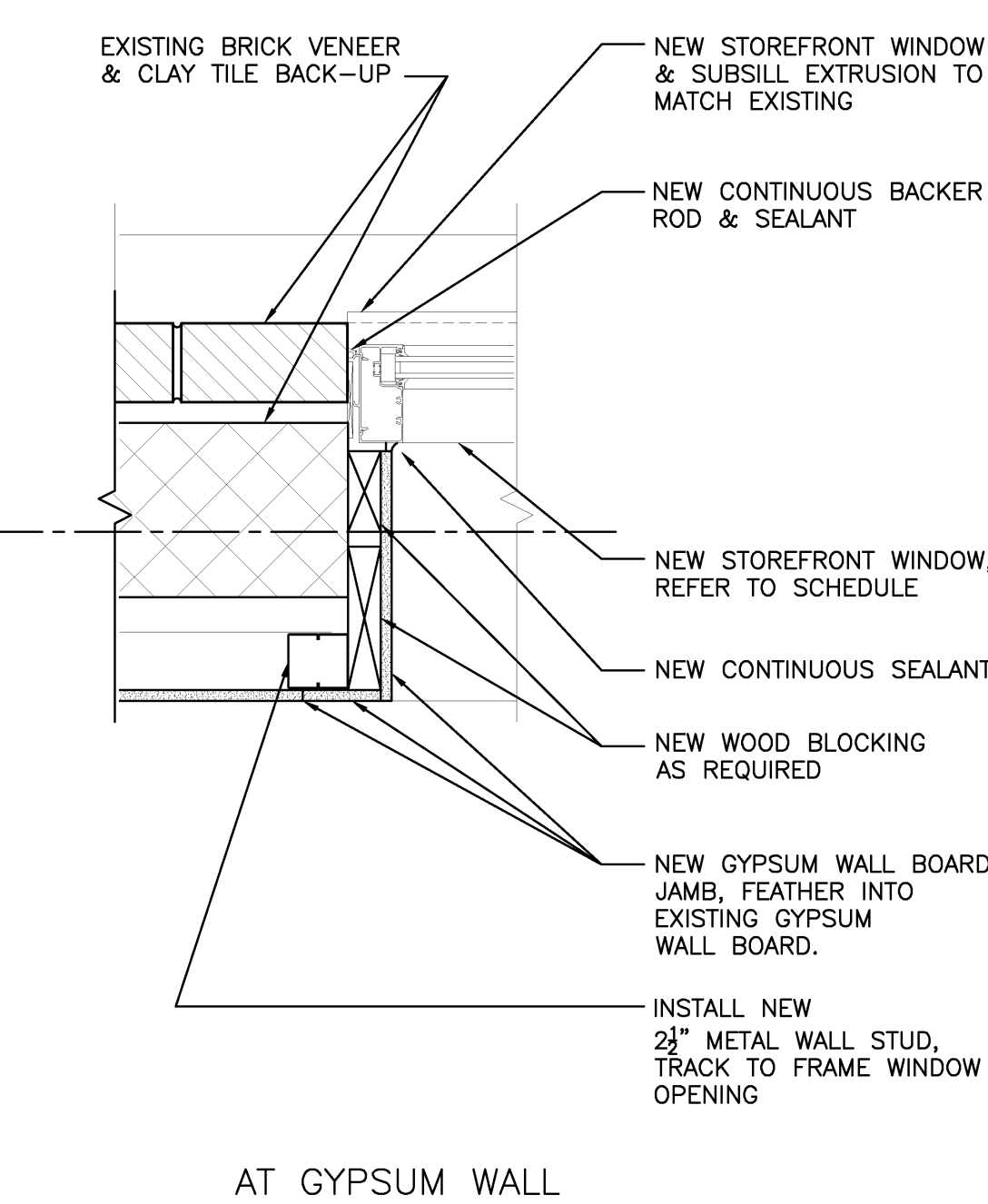

AT GYPSUM WALL

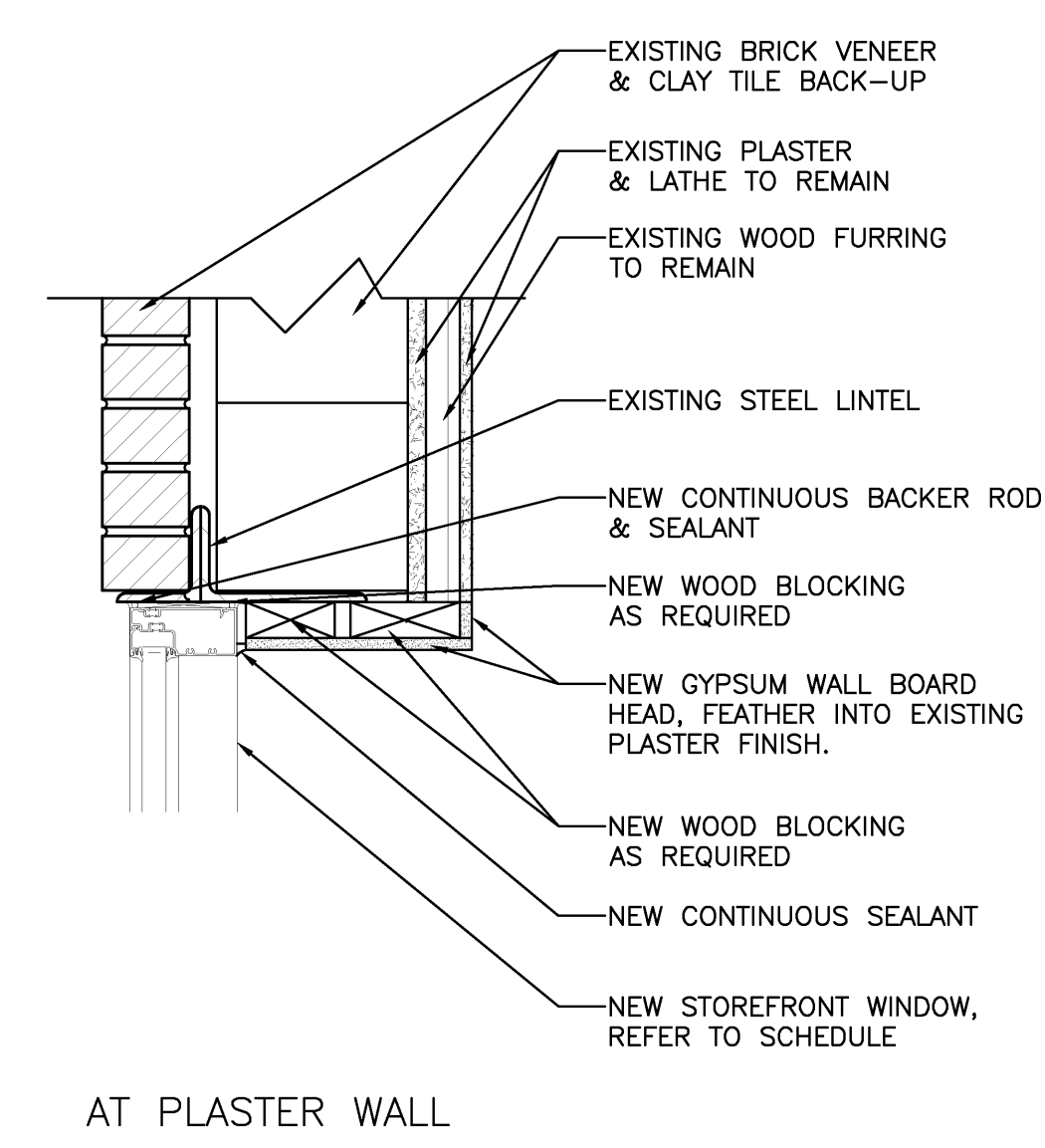

AT PLASTER WALL

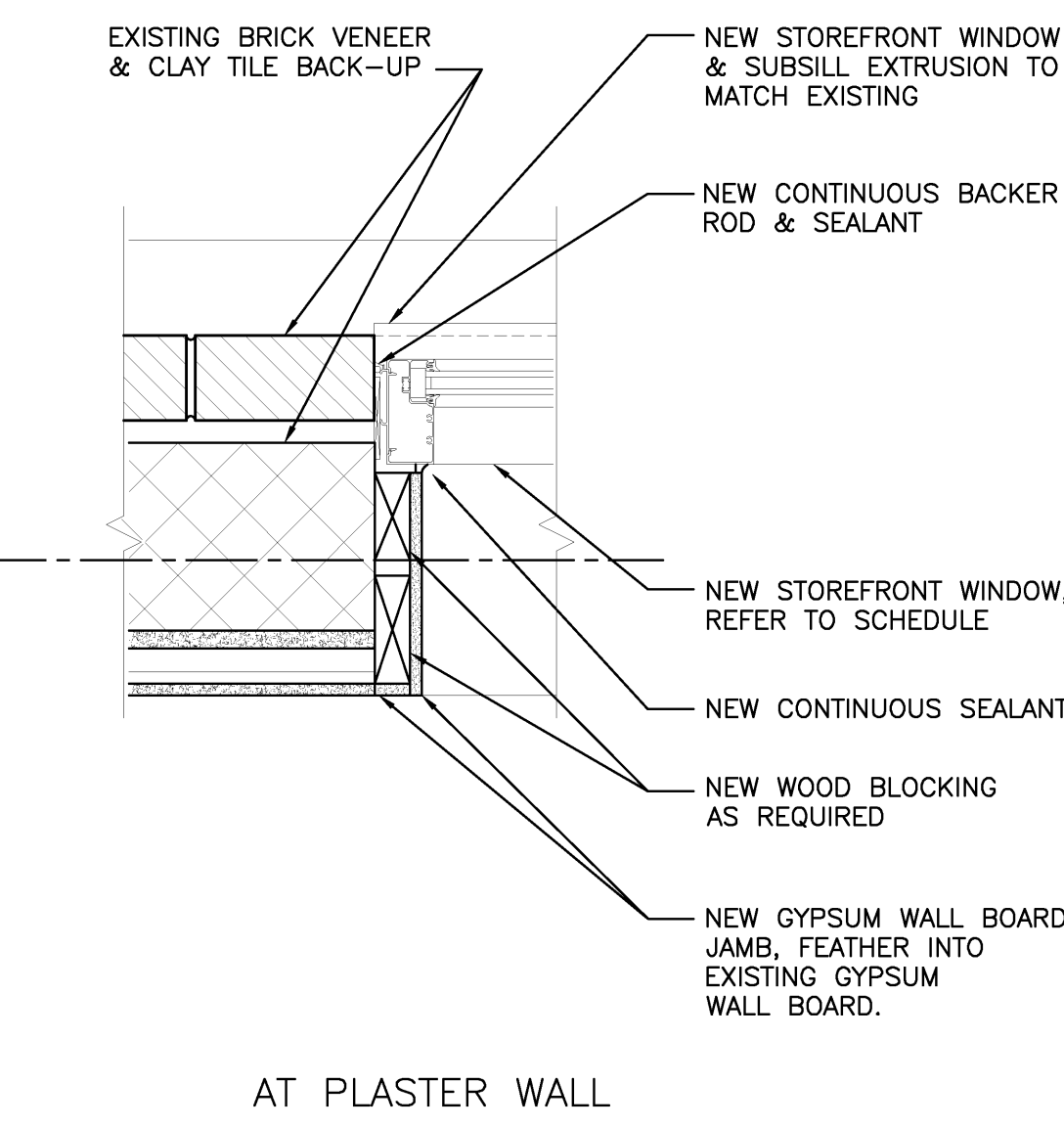

AT PLASTER WALL

**WINDOW HEAD AT EXISTING STL. LINTEL** A3

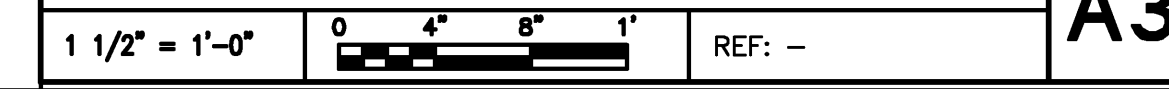

**WINDOW JAMB DETAILS** A2

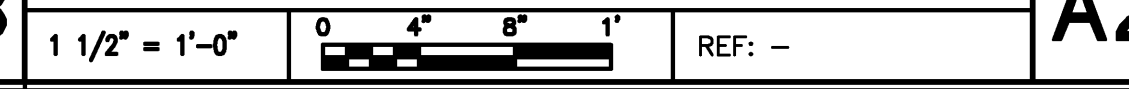

**FIBERGLASS WINDOW TYPES** C1

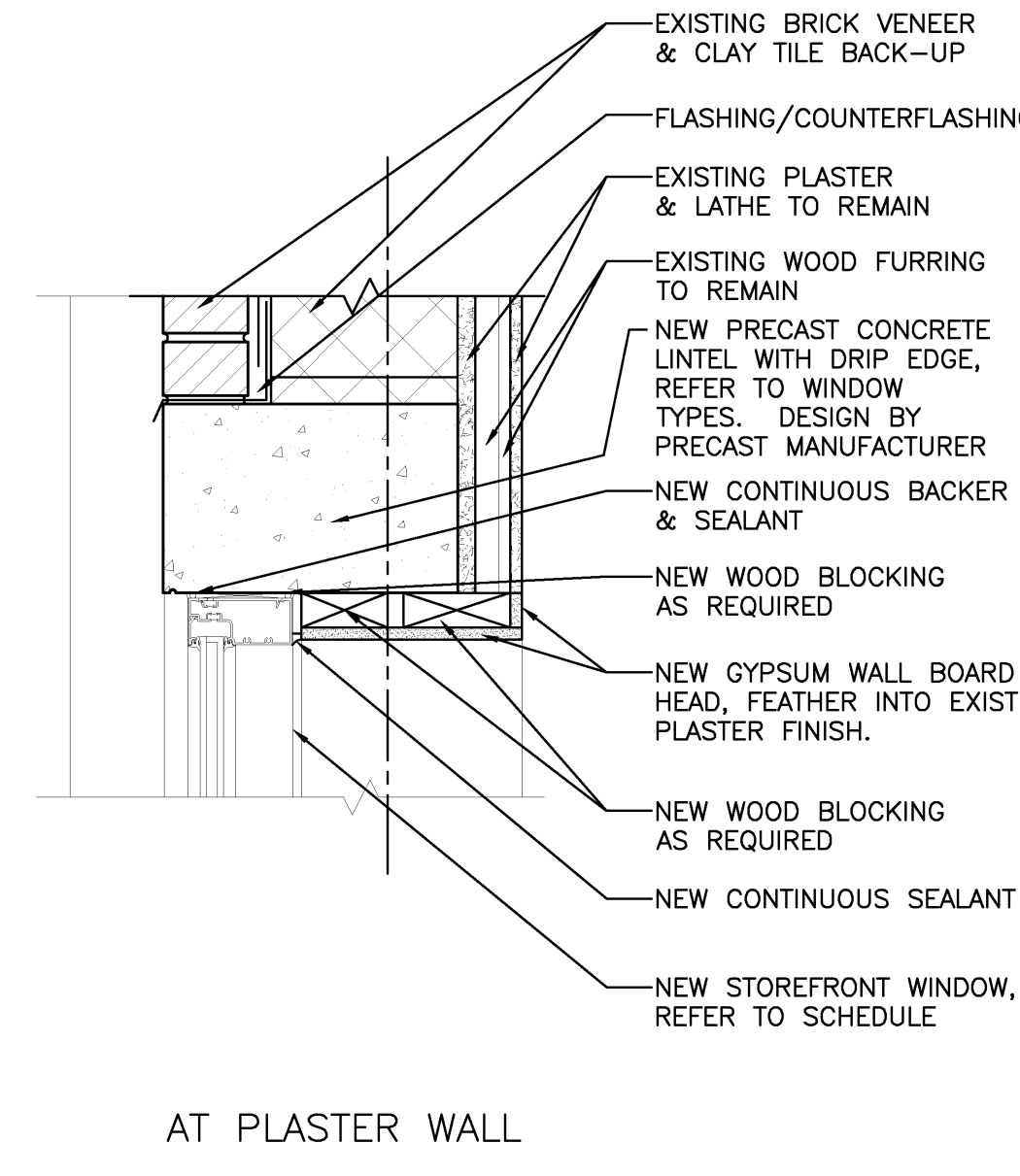
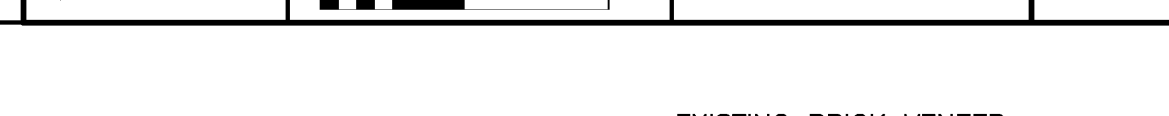

AT PLASTER WALL

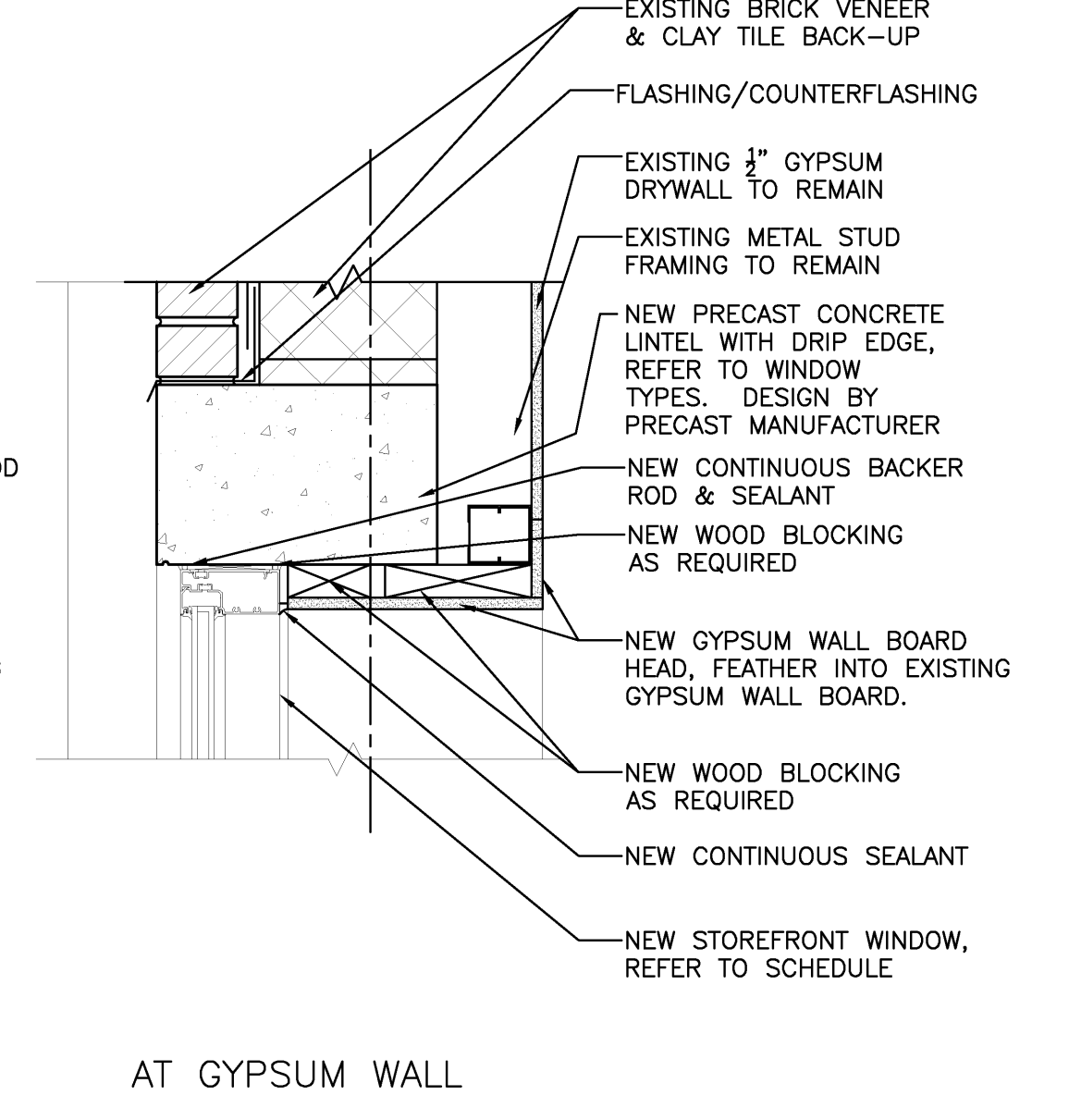

AT GYPSUM WALL

**WINDOW HEAD AT NEW OPENINGS** B1

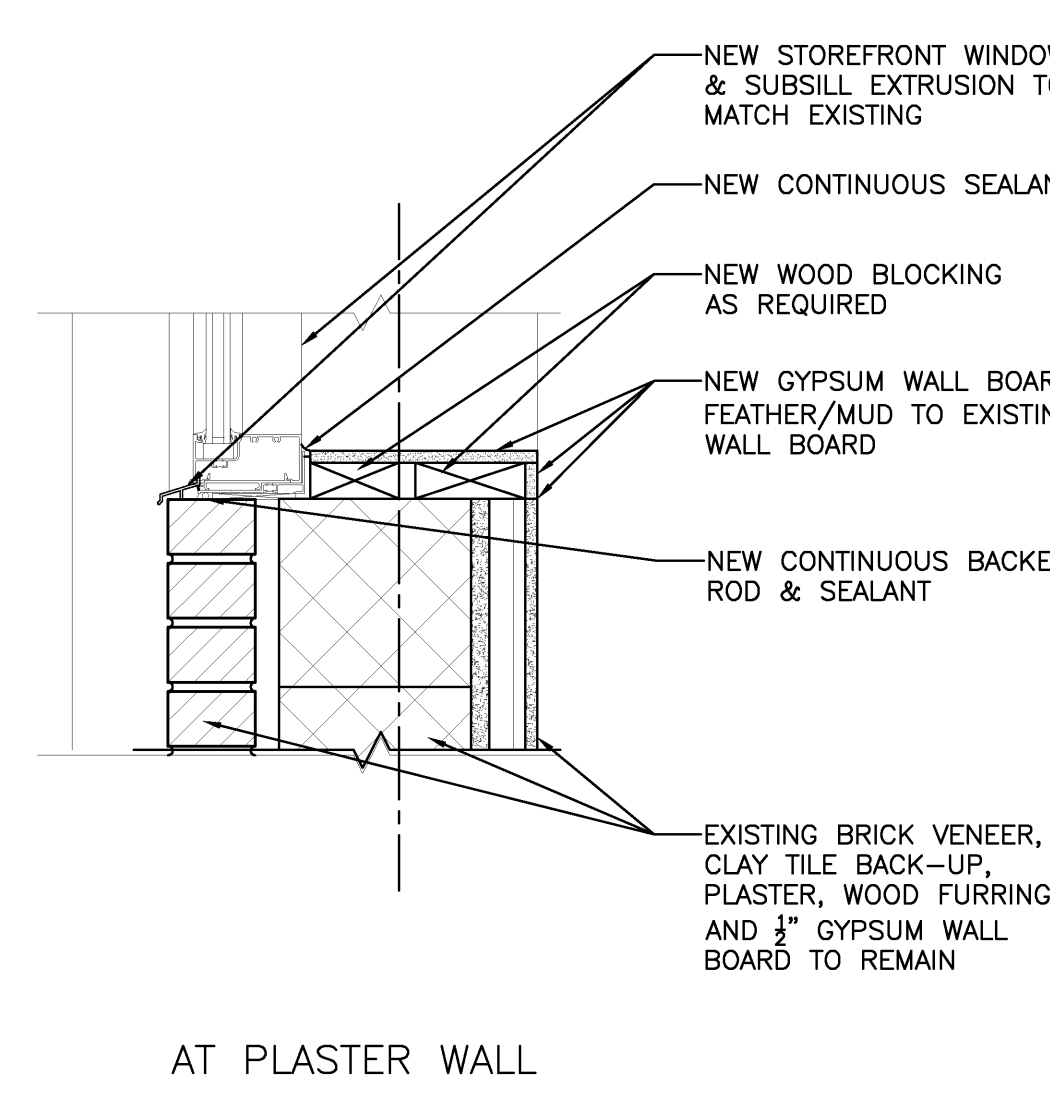

AT PLASTER WALL

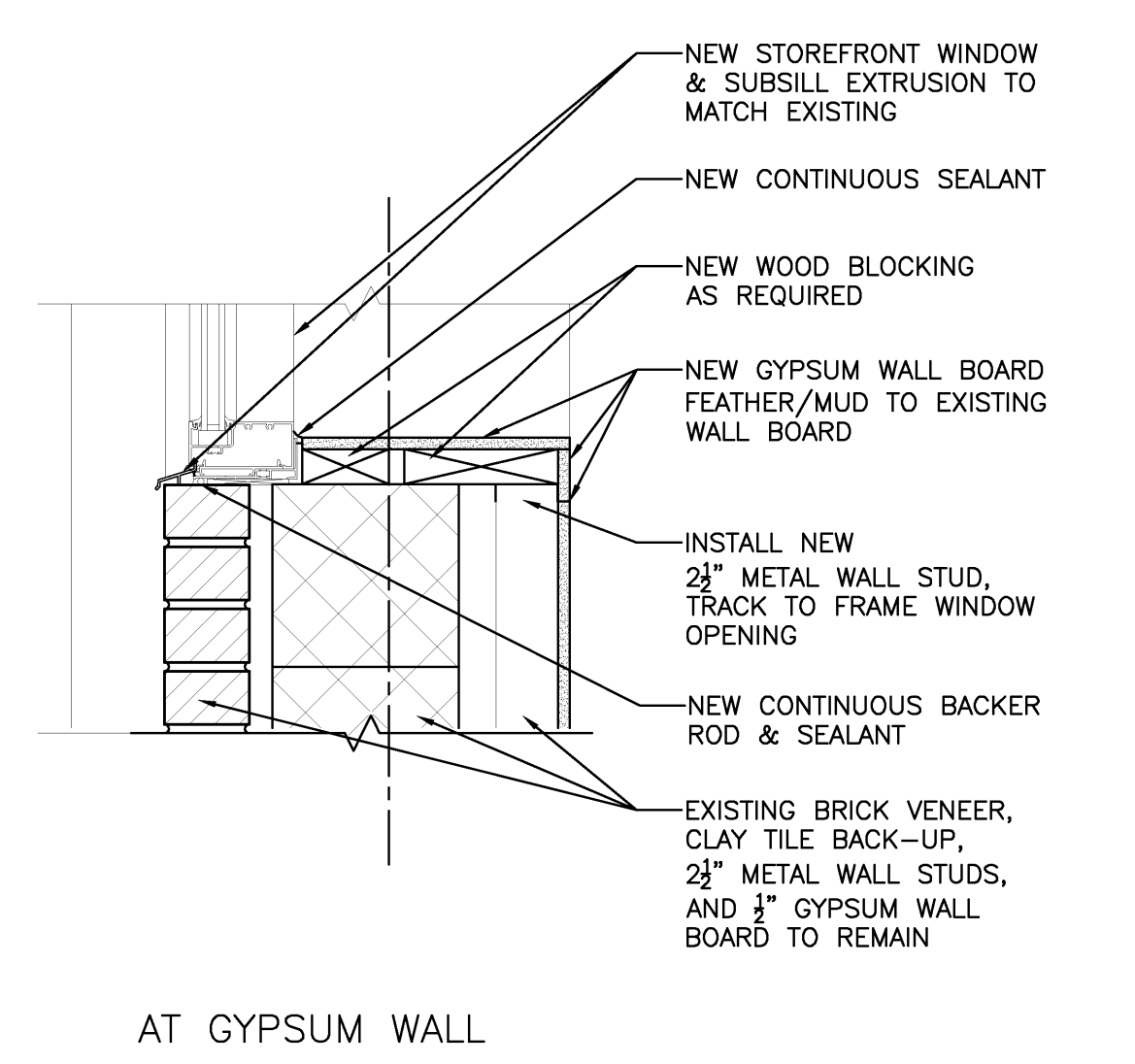

AT GYPSUM WALL

**WINDOW SILL DETAILS** A1

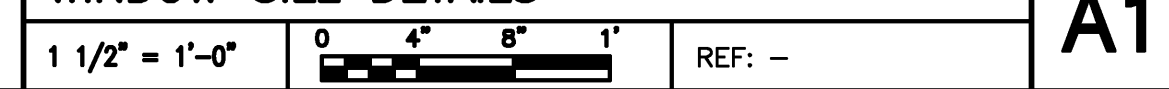

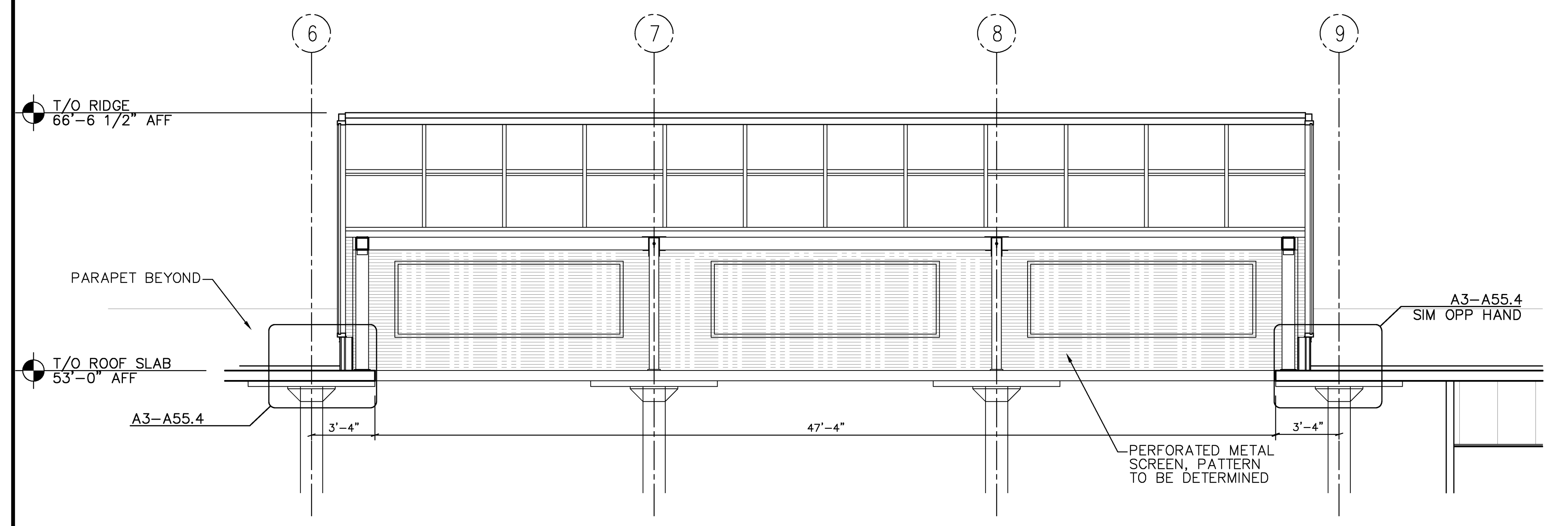

**LONGITUDINAL SKYLIGHT SECTION**  
1/4" = 1'-0" REF: - **C2**

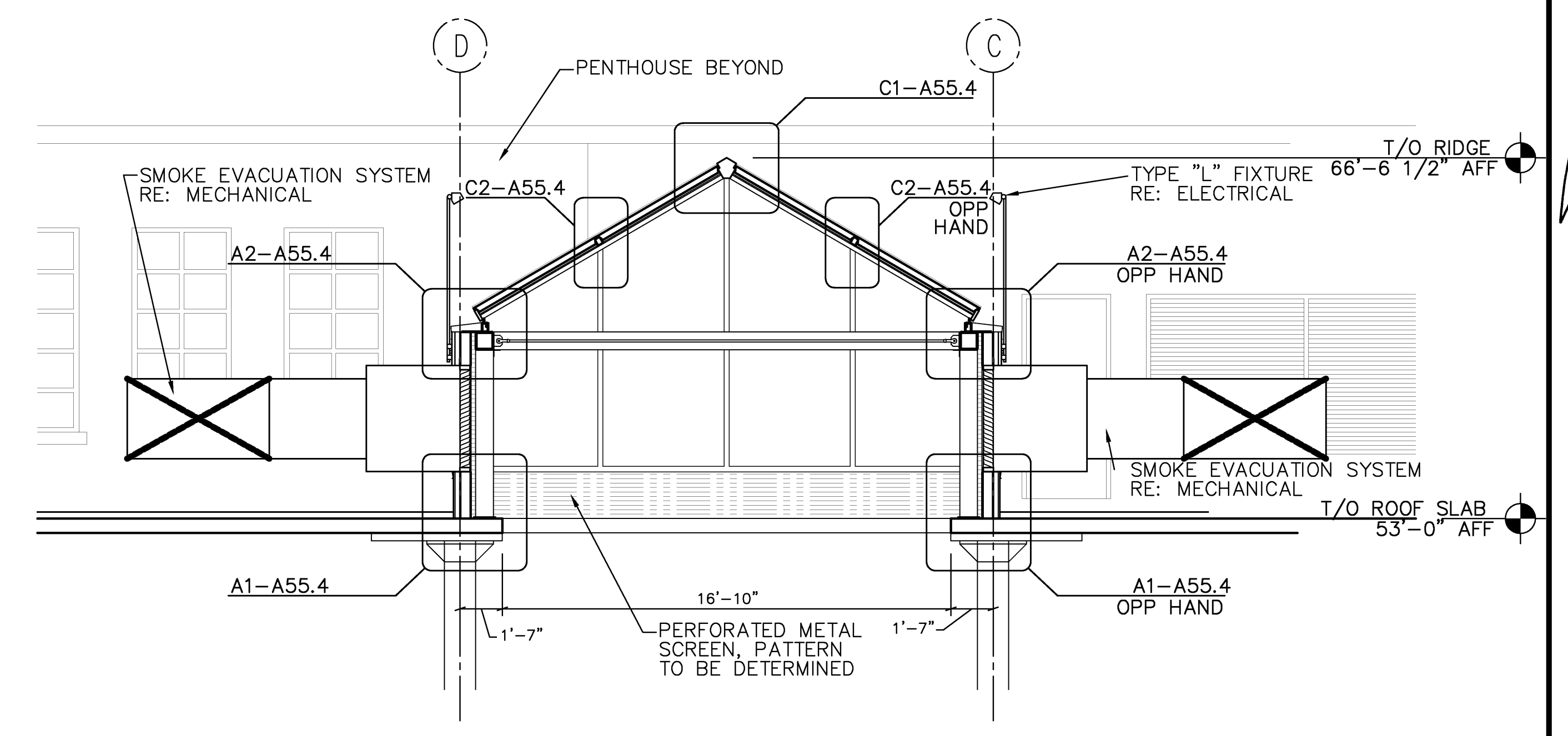

**TRAVERSE SKYLIGHT SECTION**  
1/4" = 1'-0" REF: - **C1**

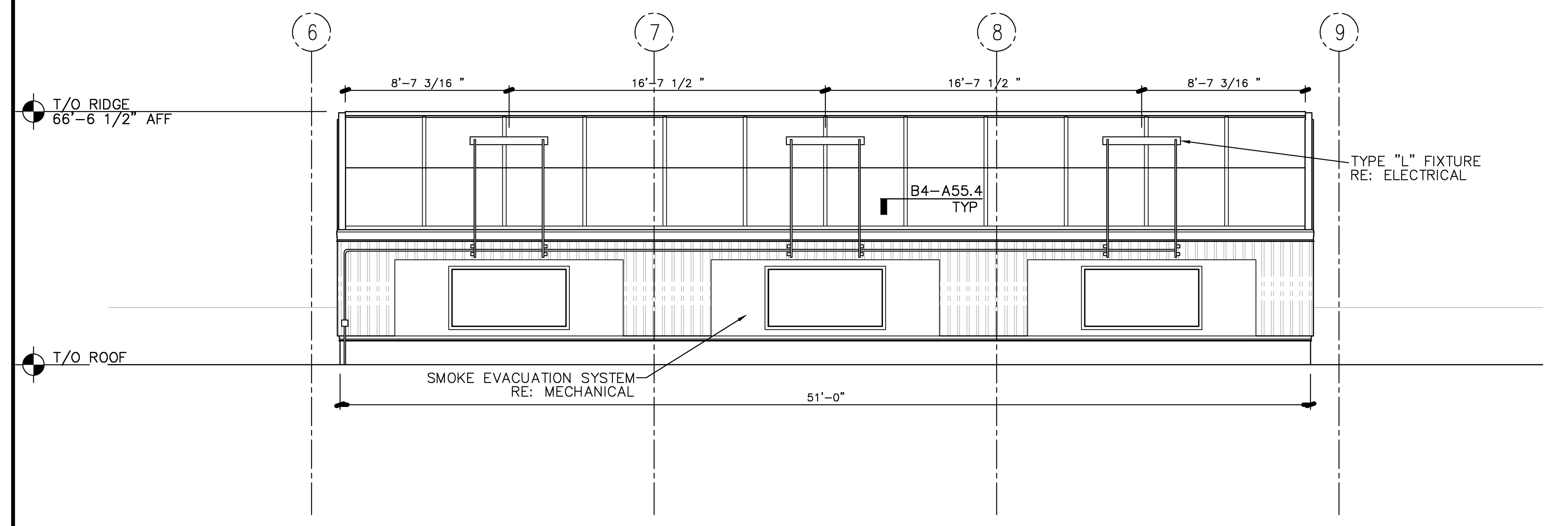

**WEST SKYLIGHT ELEVATION**  
1/4" = 1'-0" REF: - **B2**

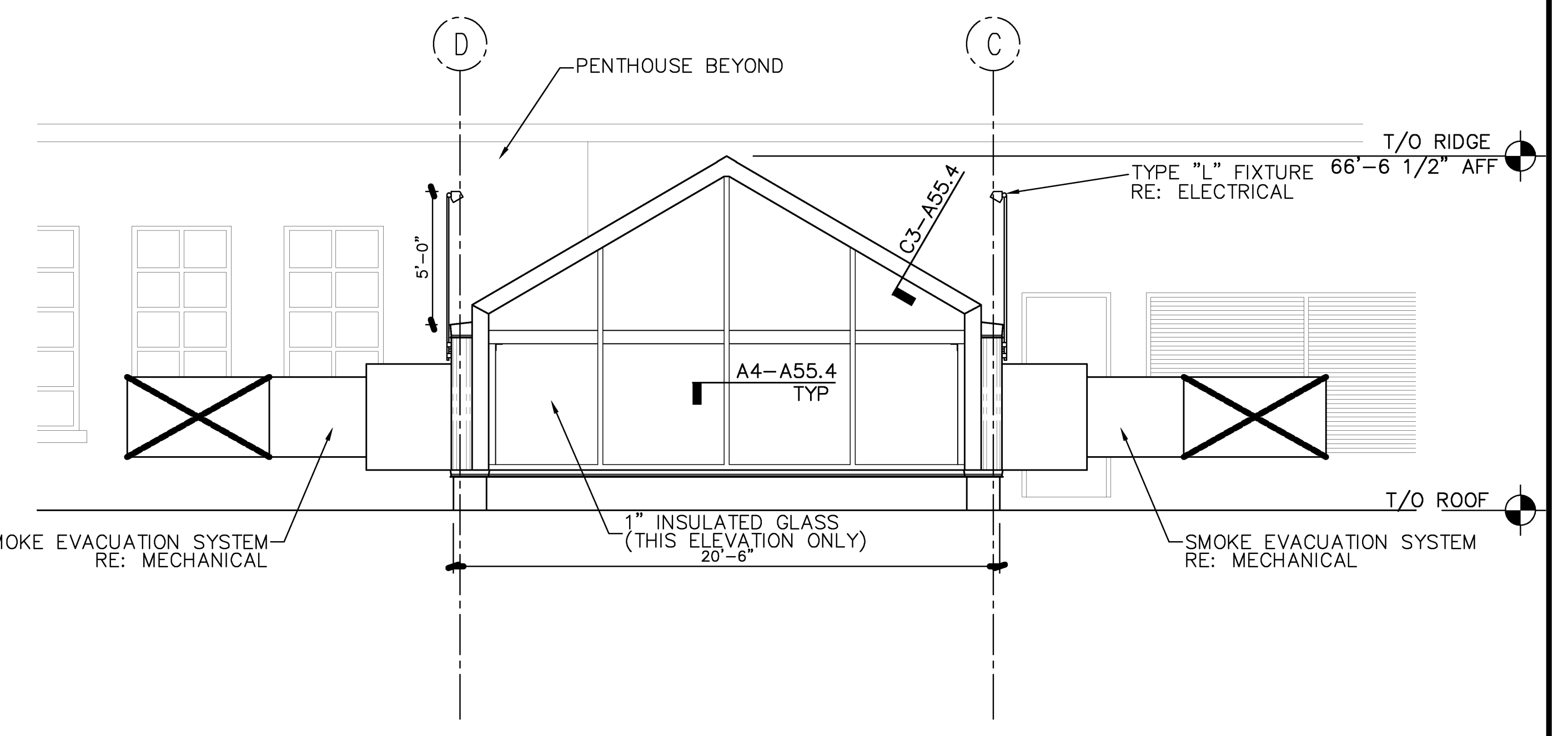

**NORTH SKYLIGHT ELEVATION**  
1/4" = 1'-0" REF: - **B1**

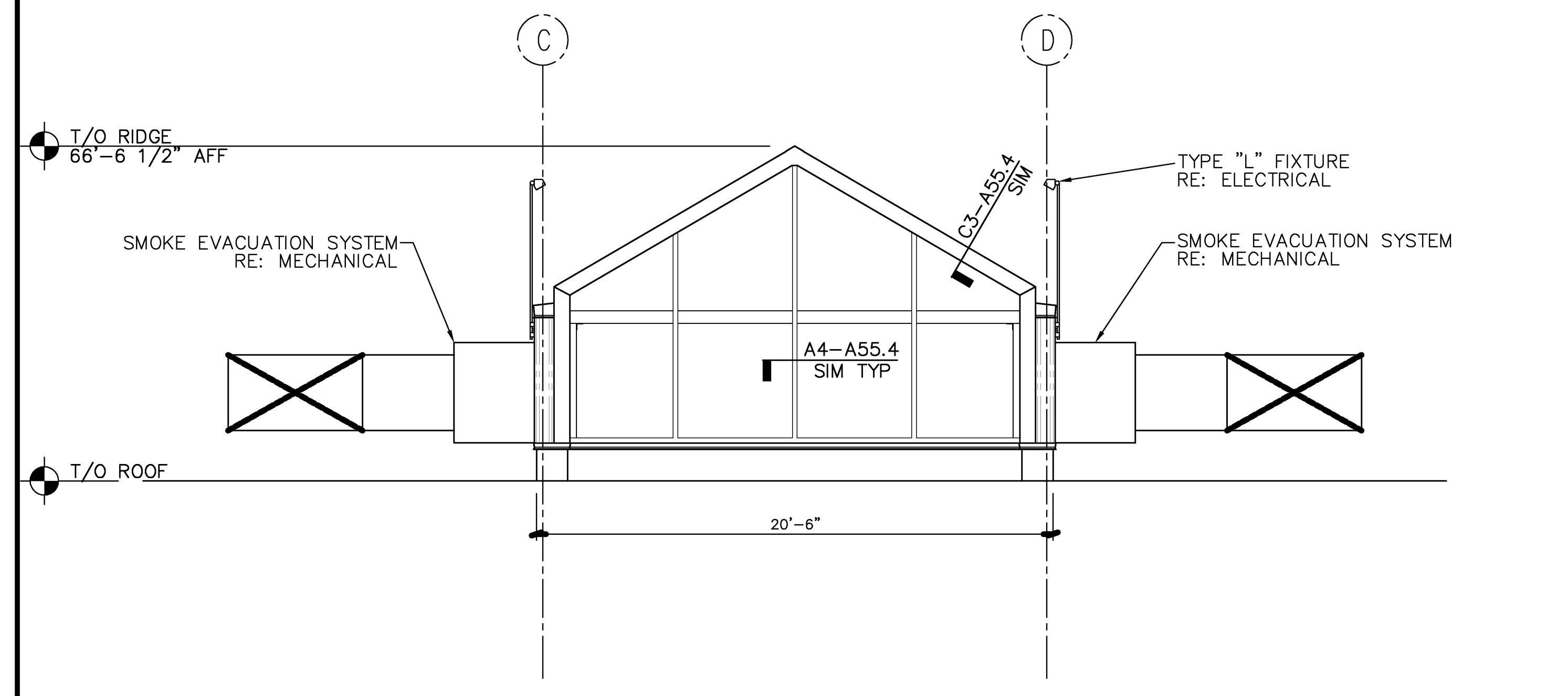

**SOUTH SKYLIGHT ELEVATION**  
1/4" = 1'-0" REF: - **A2**

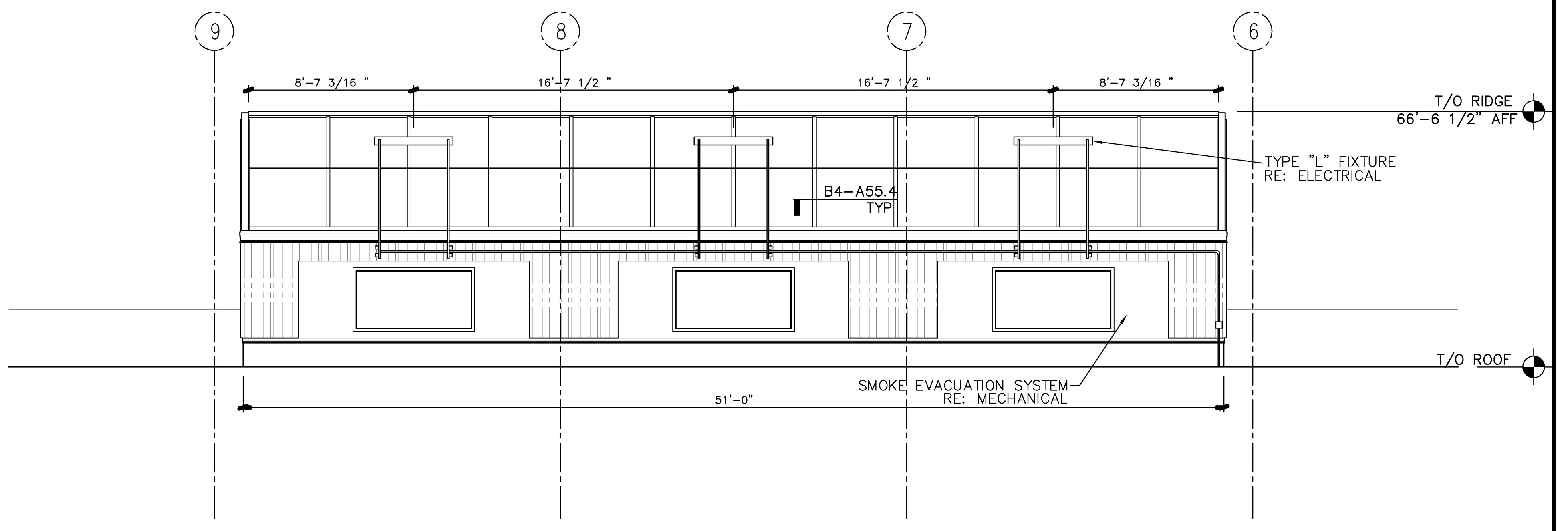

**EAST SKYLIGHT ELEVATION**  
1/4" = 1'-0" REF: - **A1**

Mark	Date	Description
02/12/2010		ISSUED FOR CONSTRUCTION
12/11/2009		ISSUED FOR BID

Drawing Status

**ISSUED FOR  
CONSTRUCTION**

Drawing Title

**SKYLIGHT SECTIONS  
& ELEVATIONS**

PA / PE: PSC Drawn By: MJW

Drawing Number

**A55.2**



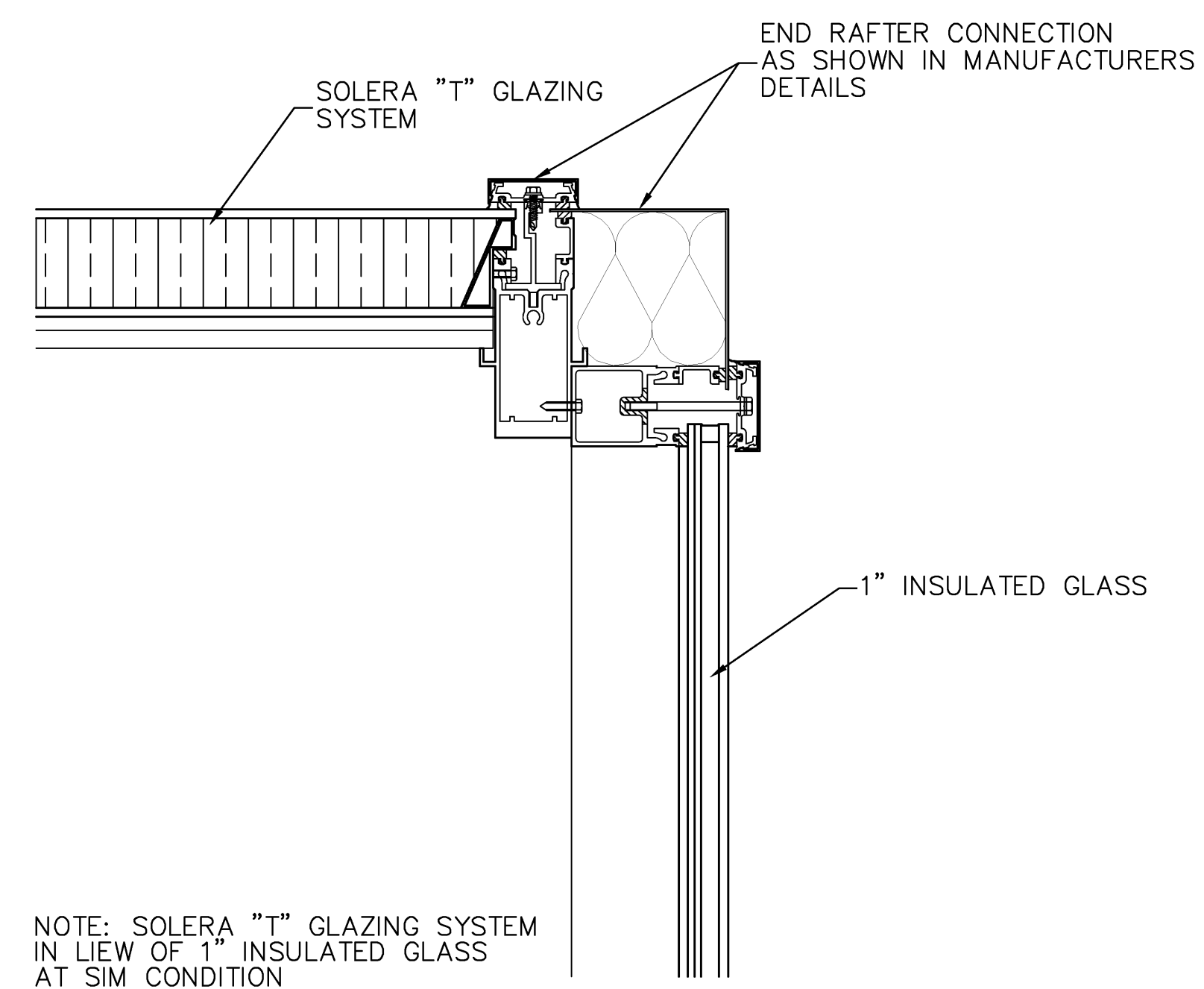

NOTE: SOLERA "T" GLAZING SYSTEM IN LIEU OF 1" INSULATED GLASS AT SIM CONDITION

**TYPICAL END RAFTER DETAIL**  
REF: C2-A55.2 **C3**

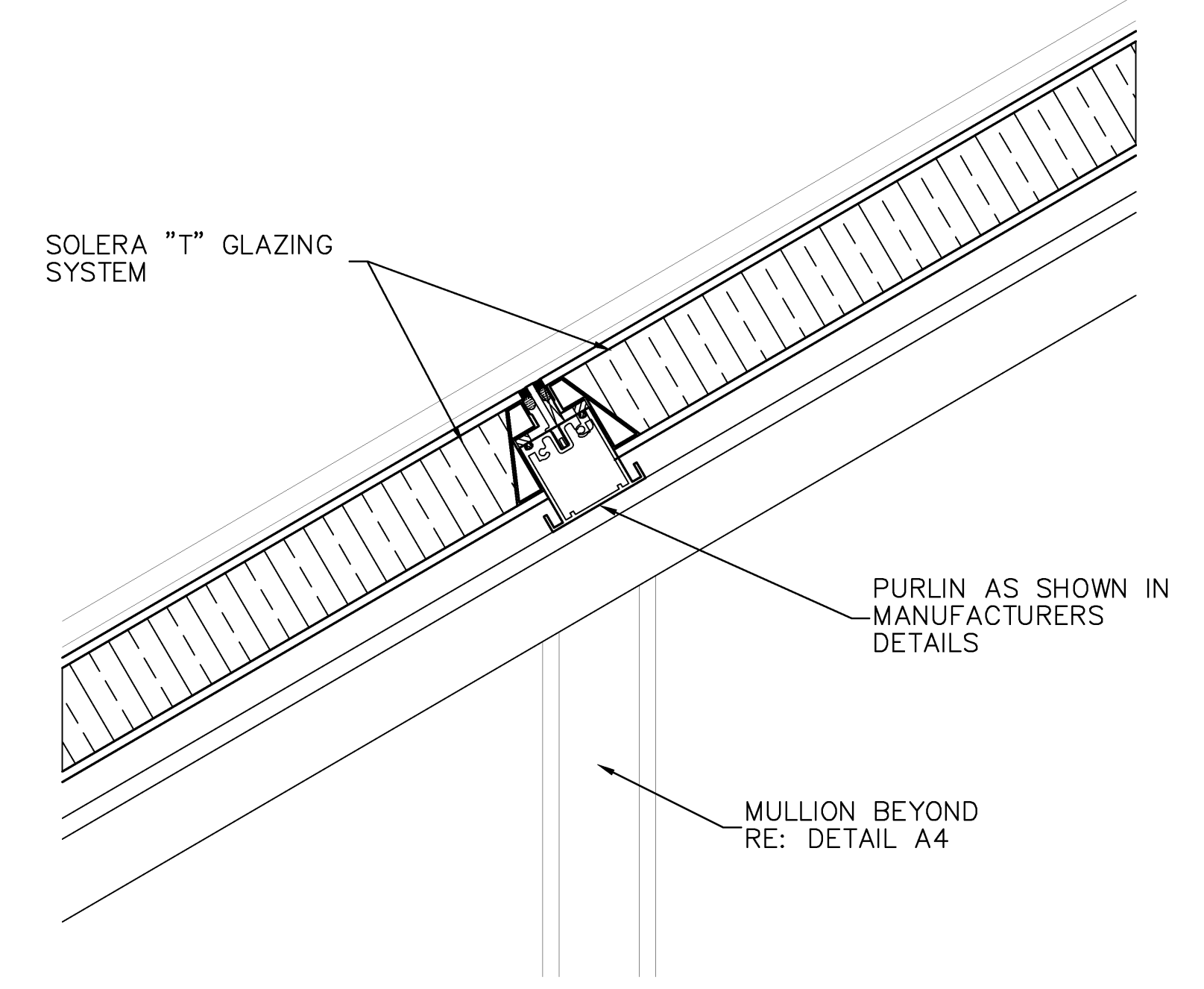

**TYPICAL PURLIN DETAIL**  
REF: C1-A55.2 **C2**

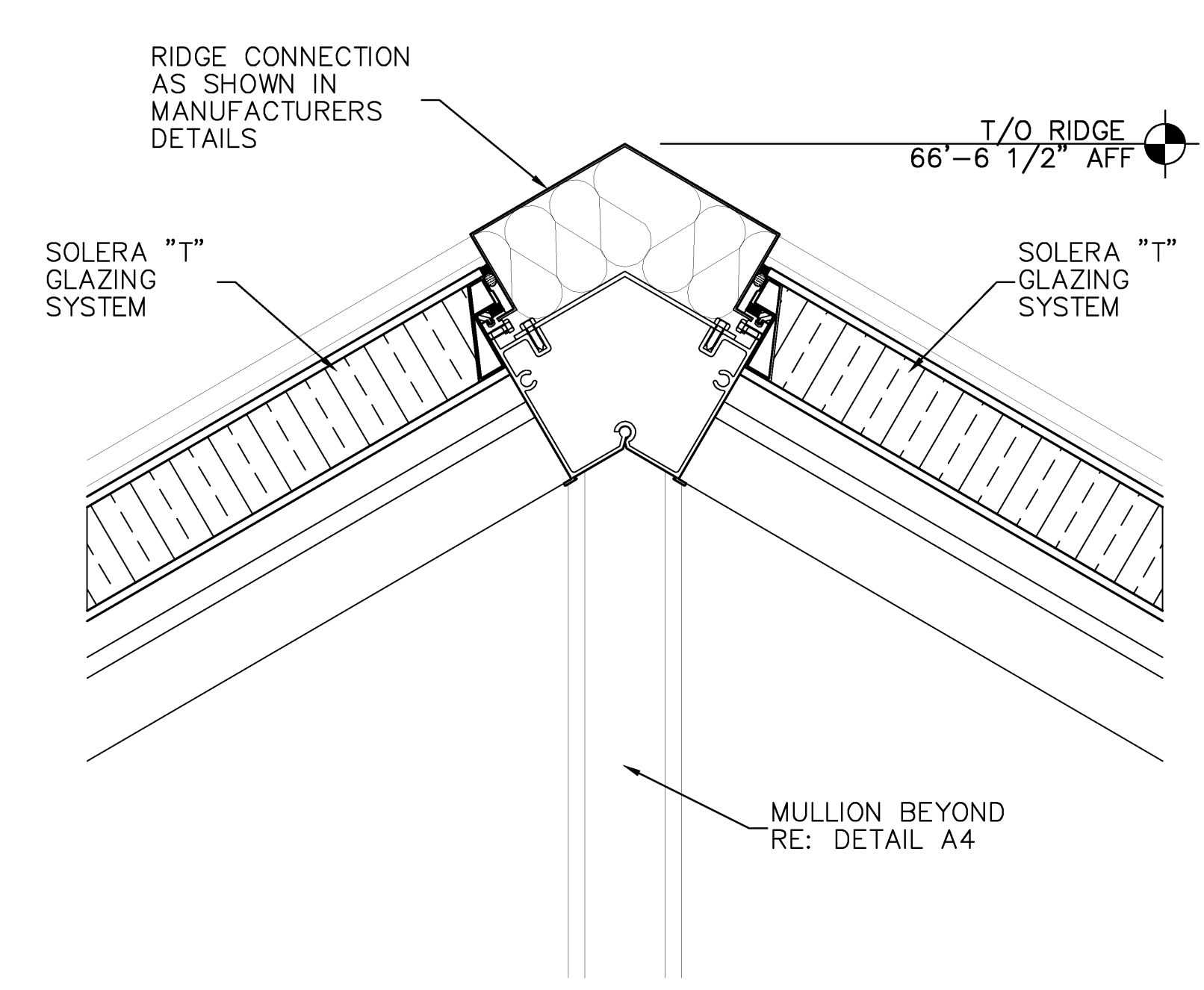

**TYPICAL RIDGE DETAIL**  
REF: C1-A55.2 **C1**

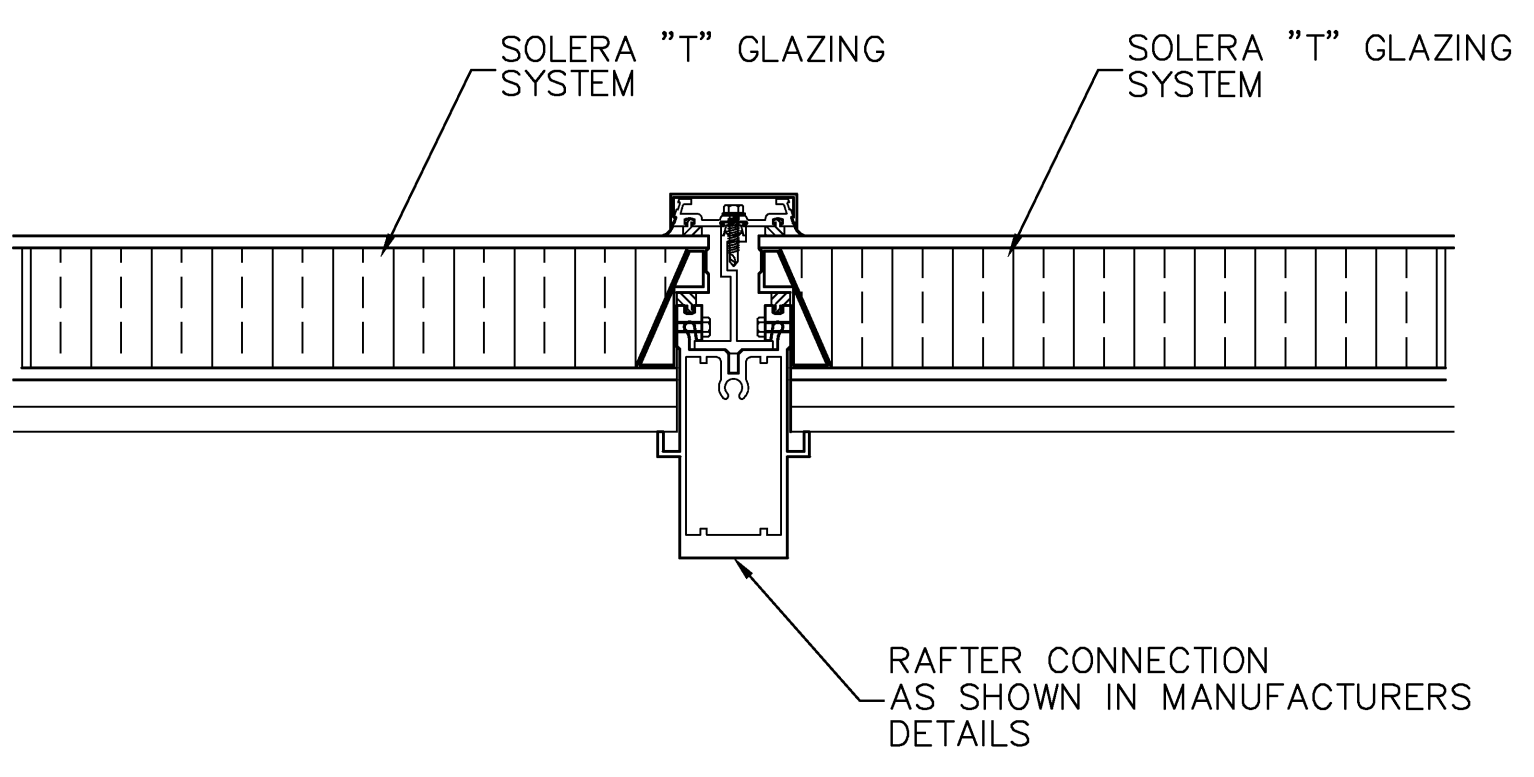

**TYPICAL RAFTER DETAIL**  
REF: C2-A55.2 **B4**

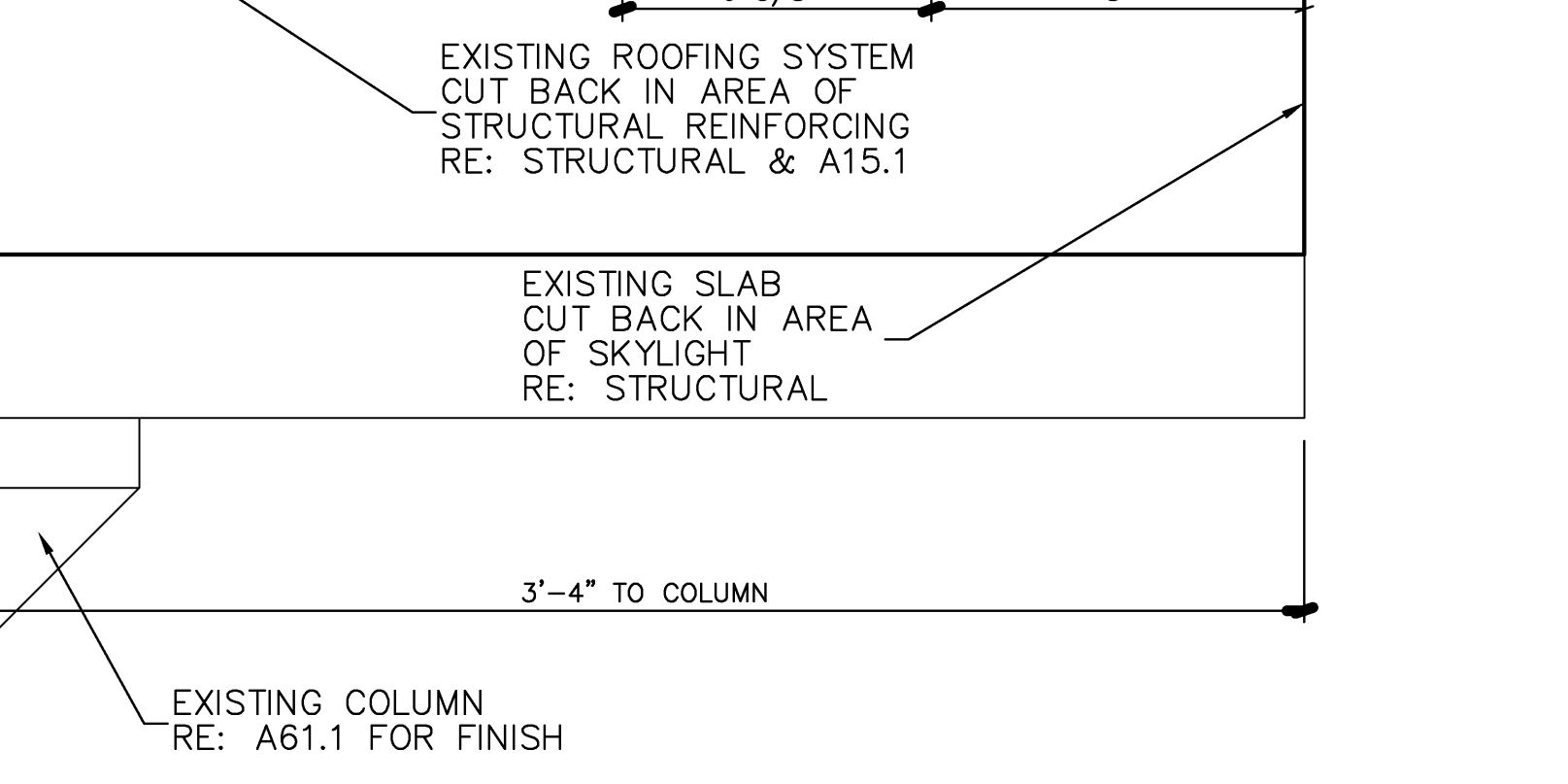
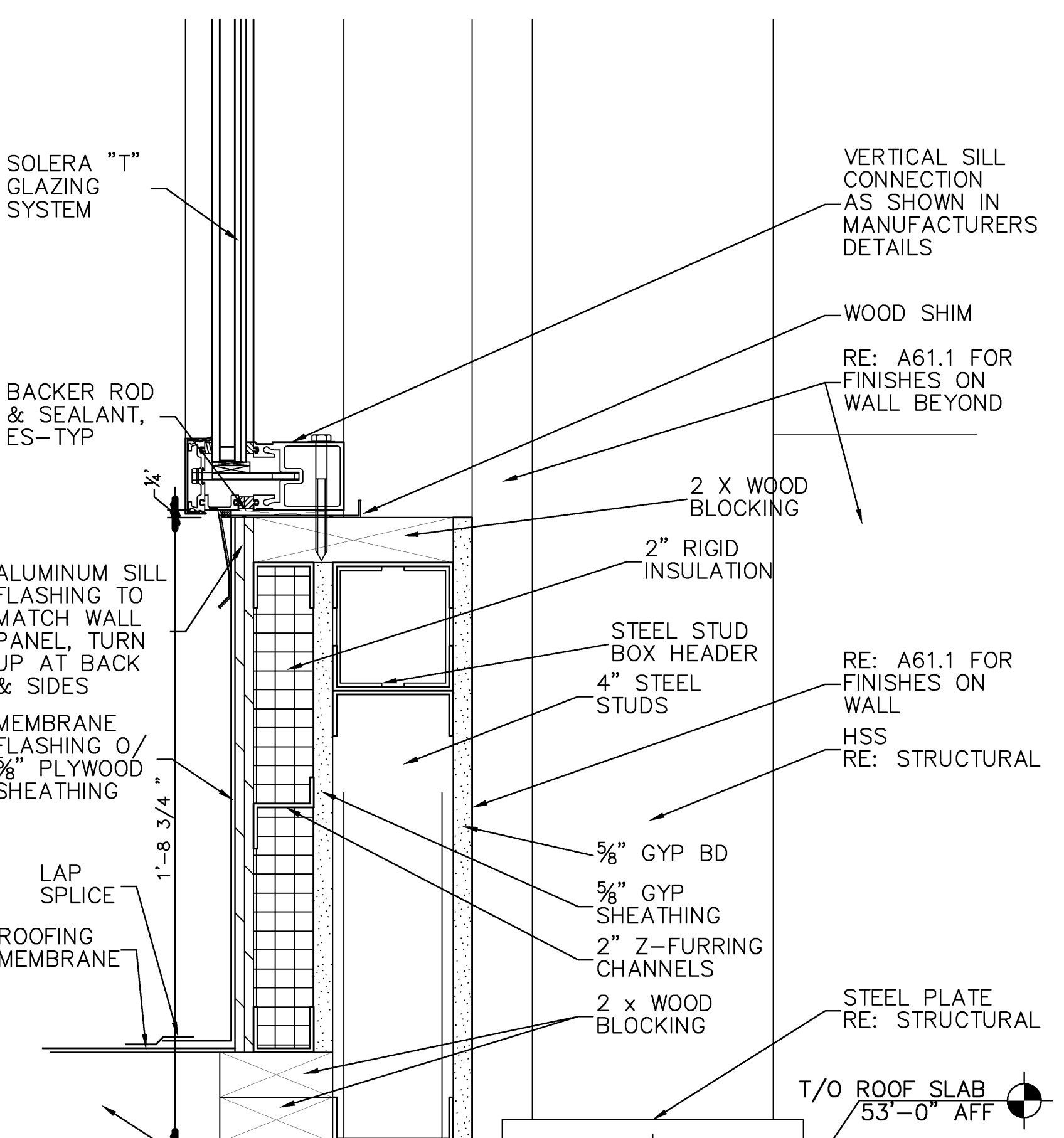

NOTE: SOLERA "T" GLAZING SYSTEM IN LIEU OF 1" INSULATED GLASS AT SIM CONDITION

**VERTICAL SILL DETAIL**  
REF: C2-A55.2 **A3**

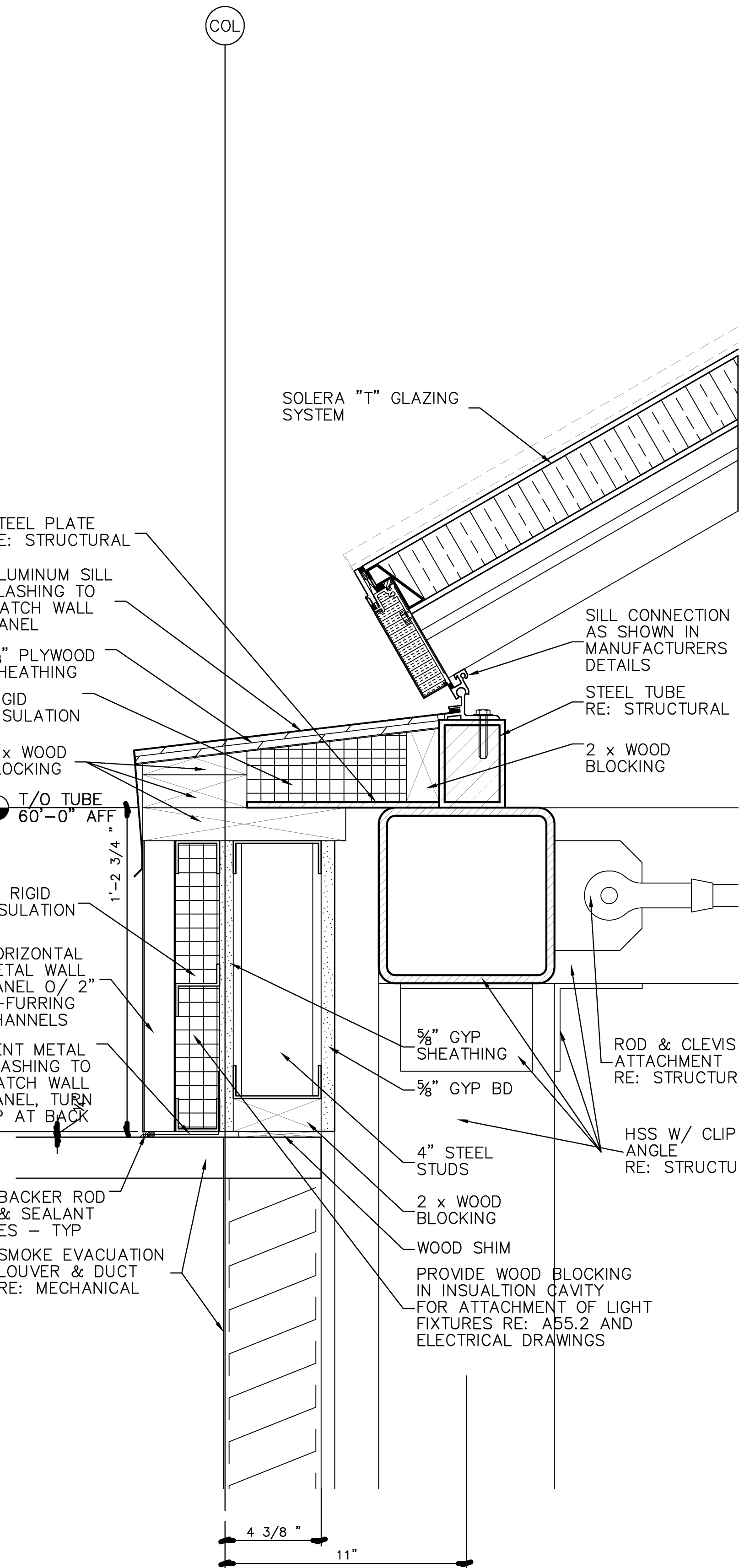

**SILL DETAIL**  
REF: C1-A55.2 **A2**

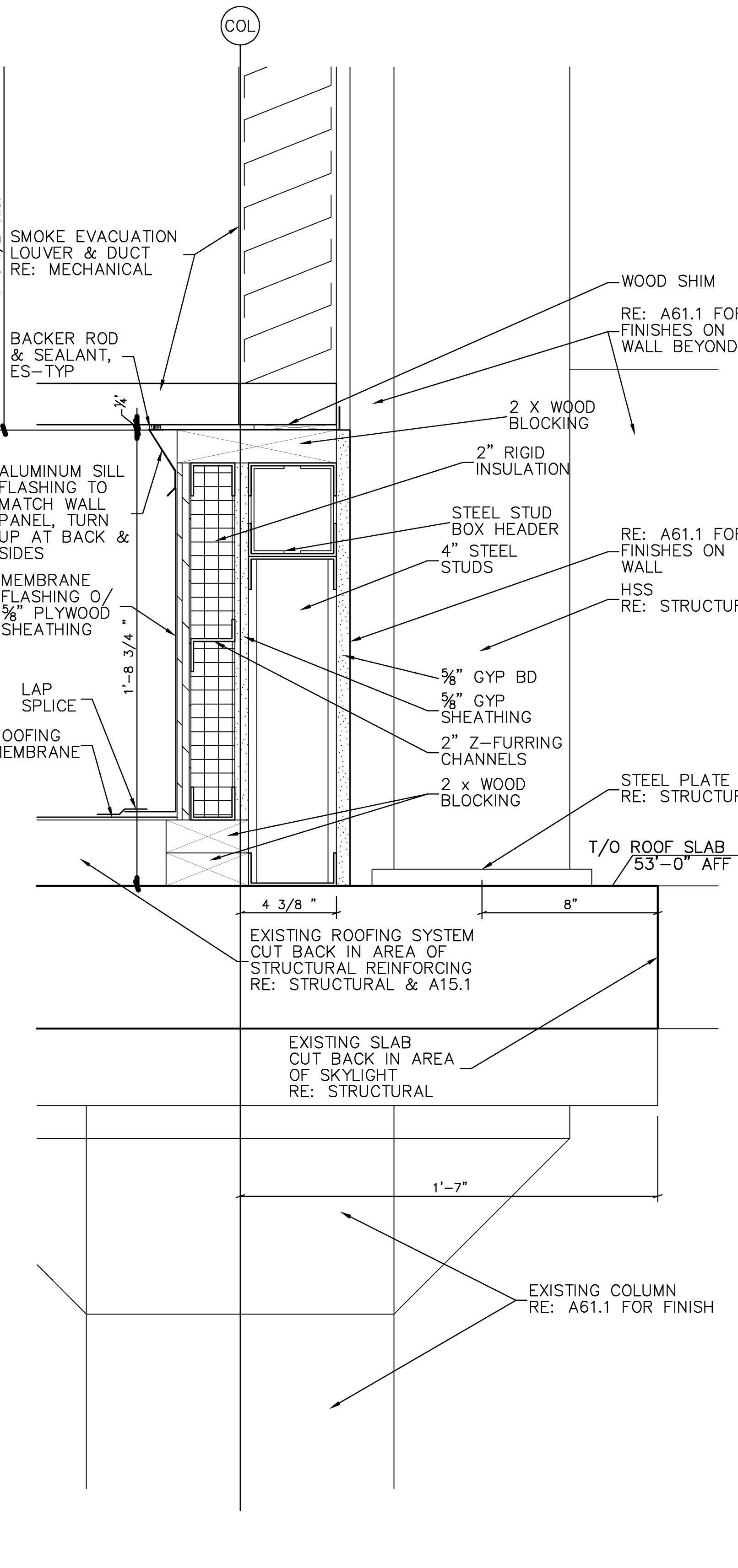

**CURB DETAIL**  
REF: C1-A55.2 **A1**

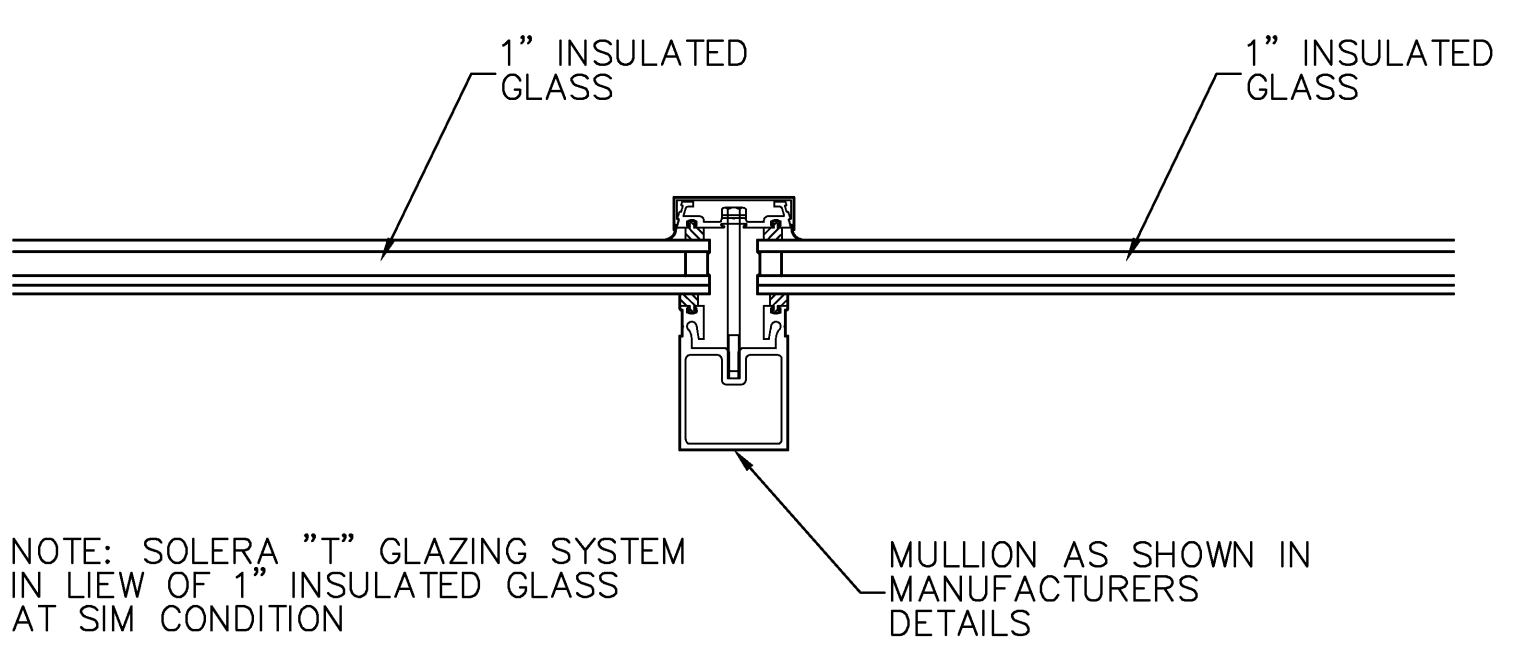

NOTE: SOLERA "T" GLAZING SYSTEM IN LIEU OF 1" INSULATED GLASS AT SIM CONDITION

**TYPICAL MULLION DETAIL**  
REF: C2-A55.2 **A4**

Mark	Date	Description
02/12/2010		ISSUED FOR CONSTRUCTION
12/11/2009		ISSUED FOR BID

Drawing Status  
**ISSUED FOR CONSTRUCTION**

Drawing Title  
**SKYLIGHT DETAILS**

PA / PE: PSC Drawn By: MJW

Drawing Number  
**A55.3**

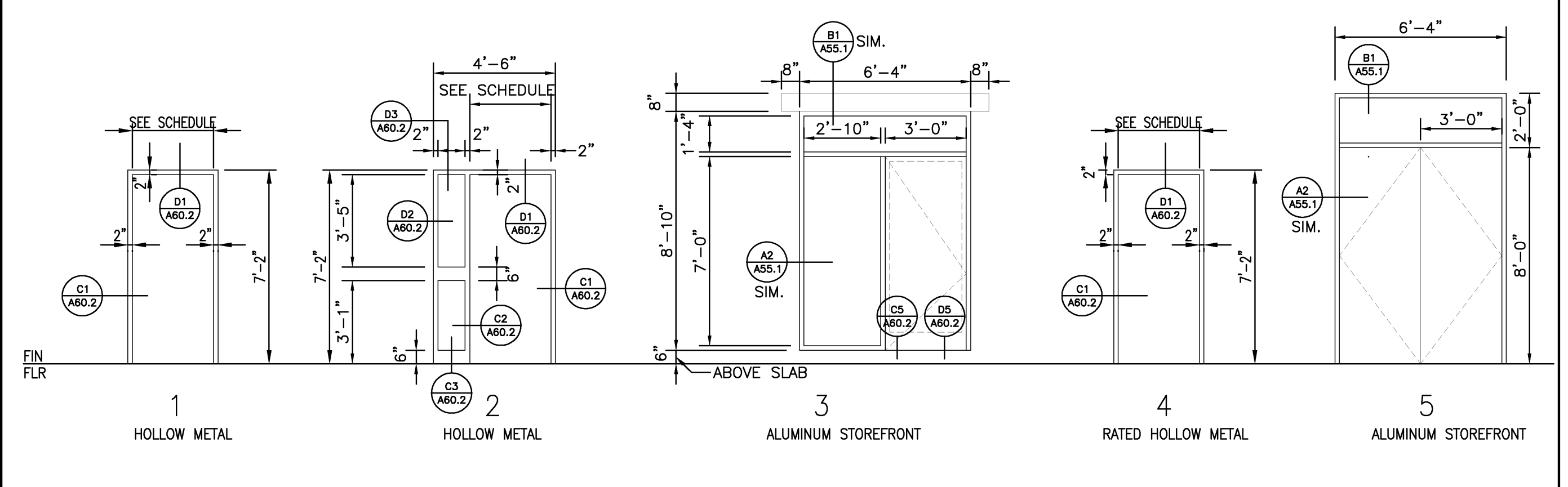

TYPICAL FRAME ELEVATIONS  
1/4" = 1'-0" REF: -

D3

NO.	DOOR			FRAME			DETAIL		FIRE RATING LABEL	HARDWARE		NOTES		
	SIZE			MATL	TYPE	GLAZ	MATL	EL		HEAD	JAMB		SET NO	KEYSIDE RM NO
	WD	HGT	THK											
300	3'-6"	7'-0"	1 3/4"	---	---	---	HM	1	D1/A60.2	C1/A60.2	---	---	EXISTING DOOR	
303	3'-0"	7'-0"	1 3/4"	WO	F	---	HM	1	D1/A60.2	C1/A60.2	---	---	---	
307	3'-0"	7'-0"	1 3/4"	WO	F	---	HM	1	D1/A60.2	C1/A60.2	---	---	---	
308	3'-0"	6'-8"	1 3/4"	WO	F	---	HM	1	D1/A60.2	C1/A60.2	---	---	---	
310	3'-6"	7'-0"	1 3/4"	---	---	---	---	---	---	---	---	---	EXISTING DOOR	
311	3'-0"	7'-0"	1 3/4"	WO	F	---	HM	1	D1/A60.2	C1/A60.2	---	---	---	
312	3'-6"	7'-0"	1 3/4"	---	---	---	---	---	---	---	---	---	---	
313	3'-0"	7'-0"	1 3/4"	WO	F	---	HM	1	D1/A60.2	C1/A60.2	---	---	CASED OPENING	
314	3'-0"	7'-0"	1 3/4"	WO	F	---	HM	1	D1/A60.2	C1/A60.2	---	---	---	
315	3'-0"	7'-0"	1 3/4"	---	---	---	---	---	---	---	---	---	EXISTING DOOR	
316	3'-0"	7'-0"	1 3/4"	---	---	---	---	---	---	---	---	---	EXISTING DOOR	
317	3'-0"	7'-0"	1 3/4"	---	---	---	---	---	---	---	---	---	EXISTING DOOR	

NO.	DOOR			FRAME			DETAIL		FIRE RATING LABEL	HARDWARE		NOTES		
	SIZE			MATL	TYPE	GLAZ	MATL	EL		HEAD	JAMB		SET NO	KEYSIDE RM NO
	WD	HGT	THK											
200	3'-6"	7'-0"	1 3/4"	WO	F	---	HM	1	D1/A60.2	C1/A60.2	60	---	RATED DOOR, CARD READER	
202	2'-8"	7'-0"	1 3/4"	---	---	---	---	---	---	---	---	---	EXISTING DOOR	
203	3'-0"	7'-0"	1 3/4"	WO	F	---	HM	1	D1/A60.2	C1/A60.2	---	---	---	
207	3'-0"	7'-0"	1 3/4"	WO	F	---	HM	1	D1/A60.2	C1/A60.2	---	---	---	
208	3'-0"	6'-8"	1 3/4"	WO	F	---	HM	1	D1/A60.2	C1/A60.2	---	---	---	
210	3'-6"	7'-0"	1 3/4"	---	---	---	---	---	---	---	---	---	EXISTING DOOR	
211	3'-0"	7'-0"	1 3/4"	WO	F	---	HM	1	D1/A60.2	C1/A60.2	---	---	---	
212	3'-0"	7'-0"	1 3/4"	---	---	---	---	---	---	---	---	---	---	
213	3'-0"	7'-0"	1 3/4"	WO	F	---	HM	1	D1/A60.2	C1/A60.2	---	---	CASED OPENING	
214	3'-0"	7'-0"	1 3/4"	WO	F	---	HM	1	D1/A60.2	C1/A60.2	---	---	---	
215	3'-0"	7'-0"	1 3/4"	---	---	---	---	---	---	---	---	---	EXISTING DOOR	
216	3'-0"	7'-0"	1 3/4"	---	---	---	---	---	---	---	---	---	EXISTING DOOR	
217	2'-8"	7'-0"	1 3/4"	WO	F	---	HM	1	D1/A60.2	C1/A60.2	---	---	---	
220	3'-0"	7'-0"	1 3/4"	WO	F	---	HM	20	X1/A60.3	X1/A60.3	---	---	---	
221	3'-0"	7'-0"	1 3/4"	WO	F	---	HM	1	D1/A60.2	C1/A60.2	---	---	---	
222	3'-0"	7'-0"	1 3/4"	WO	F	---	HM	1	D1/A60.2	C1/A60.2	---	---	---	
223	3'-0"	7'-0"	1 3/4"	WO	F	---	HM	1	D1/A60.2	C1/A60.2	---	---	---	
224	3'-0"	7'-0"	1 3/4"	WO	F	---	HM	1	D1/A60.2	C1/A60.2	---	---	---	
226	2'-8"	7'-0"	1 3/4"	WO	F	---	HM	1	D1/A60.2	C1/A60.2	---	---	---	
227	3'-0"	7'-0"	1 3/4"	WO	F	---	HM	1	D1/A60.2	C1/A60.2	---	---	---	

NO.	DOOR			FRAME			DETAIL		FIRE RATING LABEL	HARDWARE		NOTES		
	SIZE			MATL	TYPE	GLAZ	MATL	EL		HEAD	JAMB		SET NO	KEYSIDE RM NO
	WD	HGT	THK											
100	4'-0"	6'-8"	1 3/4"	WO	F	---	HM	1	D1/A60.2	C1/A60.2	60	---	RATED DOOR, CARD READER	
101A	6'-0"	7'-0"	1 3/4"	AL/GL	---	---	AL	GD-1	B5/A60.2	---	---	---	ALL GLASS SYSTEM	
101B	3'-0"	7'-0"	1 3/4"	AL/GL	---	---	AL	GD-1	A5/A60.2	---	---	---	ALL GLASS SYSTEM	
102	6'-0"	7'-0"	1 3/4"	AL/GL	---	---	AL	GD-2	B3/A60.2	---	---	---	ALL GLASS SYSTEM	
103	3'-0"	7'-0"	1 3/4"	WO	F	---	HM	1	D1/A60.2	C1/A60.2	---	---	---	
104	3'-0"	7'-0"	1 3/4"	WO	F	---	HM	1	D1/A60.2	C1/A60.2	---	---	---	
105A	5'-0"	7'-0"	1 3/4"	WO	F	---	HM	1	D1/A60.2	C1/A60.2	---	---	---	
105B	3'-0"	7'-0"	1 3/4"	AL/GL	---	---	AL	GD-3	B2-B/A60.2	---	---	---	---	
105C	3'-0"	7'-0"	1 3/4"	AL/GL	---	---	AL	GD-4	B2-B/A60.2	---	---	---	---	
107	3'-0"	7'-0"	1 3/4"	WO	F	---	HM	1	D1/A60.2	C1/A60.2	---	---	---	
108	3'-0"	6'-8"	1 3/4"	WO	F	---	HM	1	D1/A60.2	C1/A60.2	---	---	---	
109	3'-8	3/4"	7'-0"	1 3/4"	AL/GL	---	---	---	---	---	---	---	ALUM STOREFRONT	
110A	3'-6"	7'-0"	1 3/4"	---	---	---	---	---	---	---	---	---	EXISTING DOOR	
111	3'-0"	6'-8"	1 3/4"	WO	F	---	HM	1	D1/A60.2	C1/A60.2	---	---	---	
112	3'-6"	7'-0"	1 3/4"	WO	F	---	HM	1	D4/A60.2	C4/A60.2	---	---	CASED OPENING	
113	3'-0"	7'-0"	1 3/4"	WO	F	---	HM	1	D1/A60.2	C1/A60.2	---	---	---	
114	3'-0"	6'-8"	1 3/4"	WO	F	---	HM	1	D1/A60.2	C1/A60.2	---	---	---	
115	3'-0"	7'-0"	1 3/4"	---	---	---	---	---	---	---	---	---	EXISTING DOOR	
116	3'-0"	7'-0"	1 3/4"	---	---	---	---	---	---	---	---	---	EXISTING DOOR	
117	5'-0"	7'-0"	1 3/4"	WO	F	---	HM	1	D1/A60.2	C1/A60.2	---	---	---	
118	3'-0"	7'-0"	1 3/4"	---	---	---	---	---	---	---	---	---	EXISTING DOOR	
130A	3'-8	3/4"	7'-0"	1 3/4"	AL/GL	---	---	---	---	---	---	---	ALUM STOREFRONT	
134	2'-8"	7'-0"	1 3/4"	GL	---	---	---	---	---	---	---	---	GLAZED WALL SYSTEM	

NO.	DOOR			FRAME			DETAIL		FIRE RATING LABEL	HARDWARE		NOTES	
	SIZE			MATL	GLAZ	MATL	EL	HEAD		JAMB	SET NO		KEYSIDE RM NO
	WD	HGT	THK										
000	4'-0"	7'-0"	2"	WO	---	---	HM	1	D1/A60.2	C1/A60.2	---	---	---
002	2'-8"	7'-0"	1 3/4"	---	---	---	---	---	---	---	---	---	EXISTING DOOR
003	6'-0"	7'-0"	1 3/4"	WO	---	---	HM	1	D1/A60.2	C1/A60.2	---	---	---
004	6'-0"	7'-0"	1 3/4"	WO	---	---	HM	1	D1/A60.2	C1/A60.2	---	---	---
005A	6'-0"	7'-0"	1 3/4"	WO	---	---	HM	4	D1/A60.2	C1/A60.2	45	---	---
010	1'-2"	7'-0"	1 3/4"	---	---	---	---	---	---	---	---	---	---
012	3'-0"	7'-0"	1 3/4"	WO	---	---	HM	1	D1/A60.2	C1/A60.2	---	---	---
014	3'-0"	7'-0"	1 3/4"	WO	---	---	HM	1	D1/A60.2	C1/A60.2	---	---	---
015A	12'-10"	7'-0"	1 3/4"	---	---	---	---	---	---	---	---	---	---
015B	13'-0"	7'-0"	1 3/4"	HM	---	---	HM	1	D1/A60.2	C1/A60.2	---	---	---
016	3'-0"	7'-0"	1 3/4"	WO	---	---	HM	1	D1/A60.2	C1/A60.2	---	---	---
017	12'-8"	7'-0"	1 3/4"	---	---	---	---	---	---	---	---	---	---
018A	3'-0"	7'-0"	1 3/4"	WO	---	---	HM	1	D1/A60.2	C1/A60.2	---	---	---
018B	3'-0"	7'-0"	1 3/4"	WO	---	---	HM	1	D1/A60.2	C1/A60.2	---	---	---
018C	3'-6"	7'-0"	1 3/4"	---	---	---	---	---	---	---	---	---	CASED OPENING
018D	3'-6"	7'-0"	1 3/4"	---	---	---	---	---	---	---	---	---	CASED OPENING
018E	3'-6"	7'-0"	1 3/4"	---	---	---	---	---	---	---	---	---	CASED OPENING
018F	3'-6"	7'-0"	1 3/4"	---	---	---	---	---	---	---	---	---	CASED OPENING
019A	3'-0"	7'-0"	1 3/4"	WO	---	---	HM	1	D1/A60.2	C1/A60.2	---	---	---
019B	3'-0"	7'-0"	1 3/4"	WO	---	---	HM	1	D1/A60.2	C1/A60.2	---	---	---
019C	3'-0"	7'-0"	1 3/4"	WO	---	---	HM	1	D4/A60.2	C4/A60.2	---	---	CASED OPENING
019D	3'-6"	7'-0"	1 3/4"	---	---	---	---	---	---	---	---	---	CASED OPENING
019E	3'-6"	7'-0"	1 3/4"	---	---	---	---	---	---	---	---	---	CASED OPENING
022	3'-0"	7'-0"	1 3/4"	WO	---	---	HM	1	D1/A60.2	C1/A60.2	---	---	---
023A	3'-0"	7'-0"	1 3/4"	WO	---	---	HM	1	D1/A60.2	C1/A60.2	---	---	---
023B	3'-6"	7'-0"	1 3/4"	---	---	---	---	---	---	---	---	---	CASED OPENING
024	3'-0"	7'-0"	1 3/4"	WO	---	---	HM	1	D1/A60.2	C1/A60.2	---	---	---
026A	5'-0"	7'-0"	1 3/4"	---	---	---	---	---	---	---	---	---	EXISTING DOOR
026B	13'-0"	7'-0"	1 3/4"	---	---	---	---	---	---	---	---	---	EXISTING DOOR
027A	13'-0"	7'-0"	1 3/4"	---	---	---	---	---	---	---	---	---	---
027B	3'-0"	7'-0"	1 3/4"	HM	---	---	HM	1	D1/A60.2	C1/A60.2	---	---	---
028B	6'-0"	7'-0"	1 3/4"	AL/GL	---	---	AL	5	---	---	---	---	EMERG EGRESS ONLY, PANIC BAR
028C	2'-4"	7'-0"	1 3/4"	---	---	---	---	---	---	---	---	---	---
029	3'-0"	7'-0"	1 3/4"	WO	---	---	HM	1	D1/A60.2	C1/A60.2	---	---	---
034	3'-0"	7'-0"	1 3/4"	---	---	---	---	---	---	---	---	---	EXISTING DOOR
035	3'-0"	7'-0"	1 3/4"	HM	---	---	HM	1	D1/A60.2	C1/A60.2	---	---	---
036	3'-0"	7'-0"	1 3/4"	---	---	---	---	---	---	---	---	---	EXISTING DOOR
037	6'-4"	7'-0"	1 3/4"	---	---	---	---	---	---	---	---	---	EXISTING DOOR
038	3'-0"	7'-0"	1 3/4"	---	---	---	---	---	---	---	---	---	EXISTING DOOR
039	3'-6"	7'-0"	1 3/4"	WO	---	---	HM	1	D1/A60.2	C1/A60.2	---	---	---
042	3'-0"	7'-0"	1 3/4"	---	---	---	---	---	---	---	---	---	EXISTING DOOR
044A	13'-0"	7'-0"	1 3/4"	WO	---	---	HM	4	D1/A60.2	C1/A60.2	45	---	---
044B	13'-0"	7'-0"	1 3/4"	WO	---	---	HM	1	D1/A60.2	C1/A60.2	45	---	---
044C	3'-0"	7'-0"	1 3/4"	WO	---	---	HM	4	D1/A60.2	C1/A60.2	45	---	---
045	3'-6"	7'-0"	1 3/4"	WO	---	---	HM	1	D1/A60.2	C1/A60.2	---	---	---
S001	3'-0"	7'-0"	1 3/4"	WO	---	---	---	---	---	---	---	---	NEW HM DOOR @ SUB-BASEMENT, EXISTING FRAME TO REMAIN

GLASS "FRAMELESS" DOORS & SIDE-LITES  
1/2" = 1'-0" REF: -

A3

BY ADDENDUM

DOOR THRESHOLD TO ROOF-TOP TERRACE  
3" = 1'-0" REF: D5

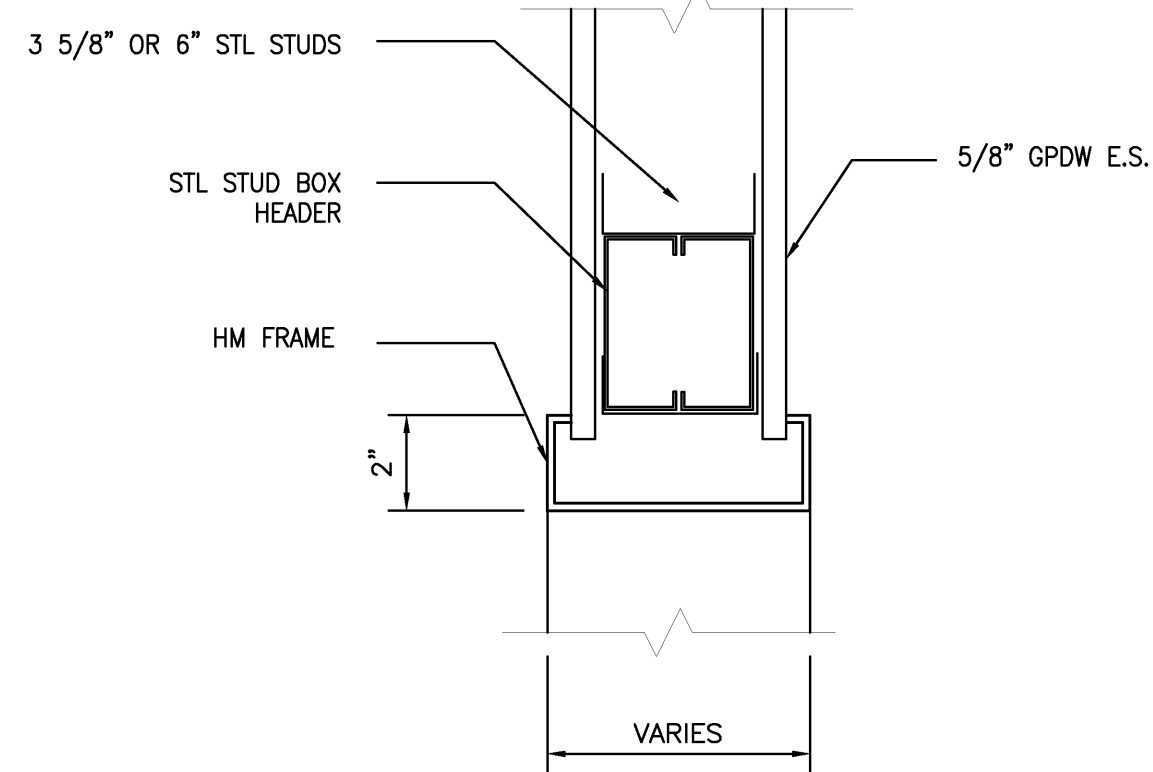

CASED OPENING HEAD DETAIL  
3" = 1'-0" REF: D4

HOLLOW METAL WINDOW HEAD DETAIL  
3" = 1'-0" REF: D3

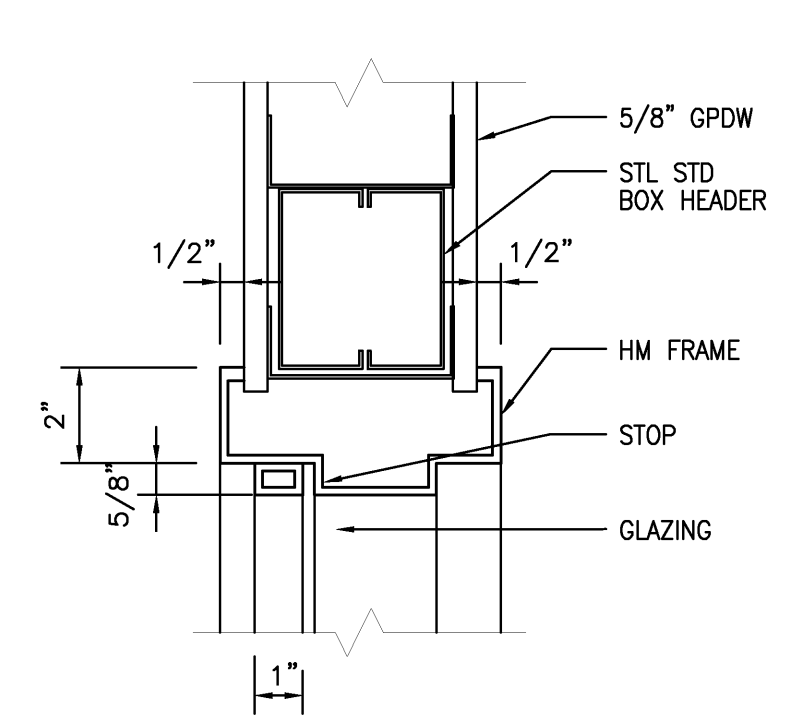

HOLLOW METAL WINDOW JAMB DETAIL  
3" = 1'-0" REF: D2

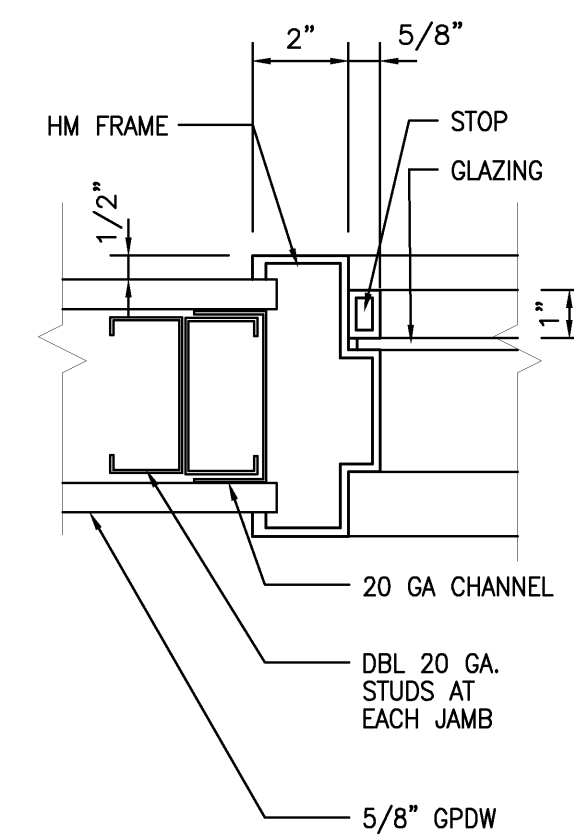

HOLLOW METAL DOOR HEAD DETAIL  
3" = 1'-0" REF: D1

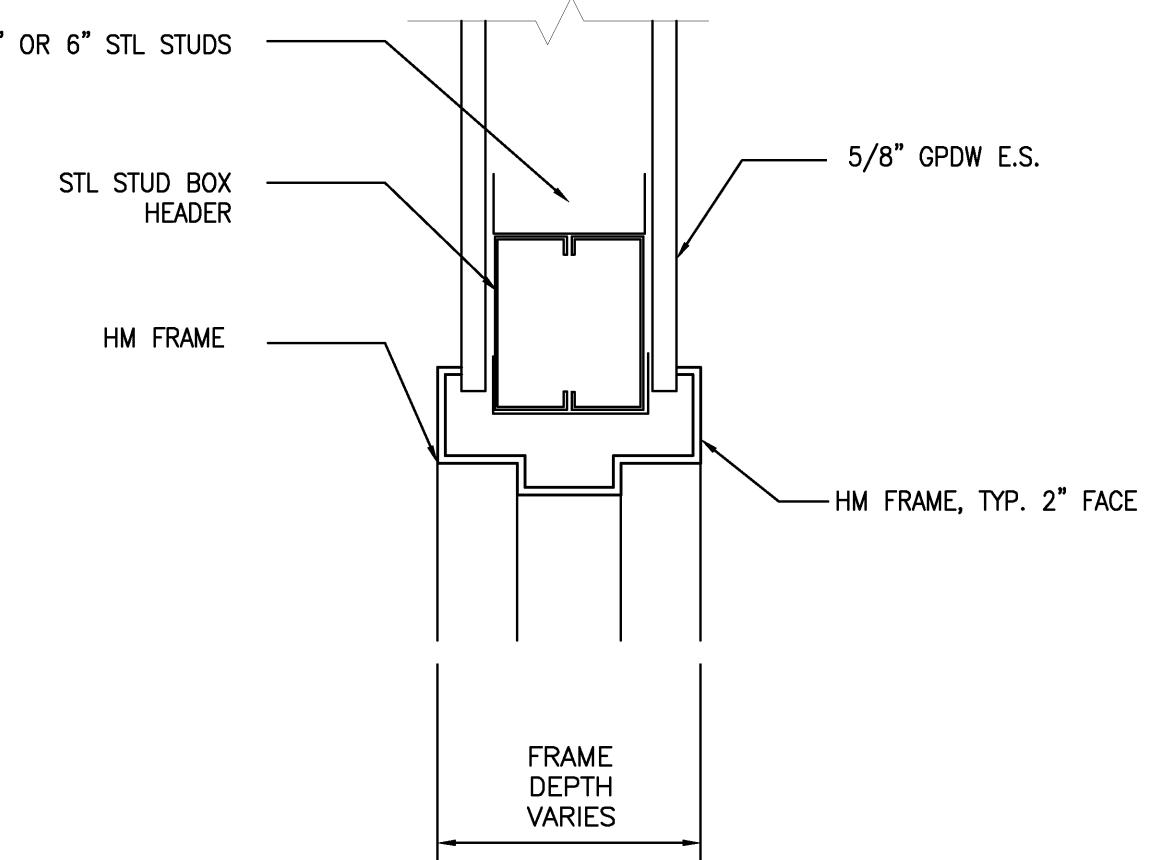

BY ADDENDUM

DOOR THRESHOLD TO ROOF-TOP TERRACE  
3" = 1'-0" REF: C5

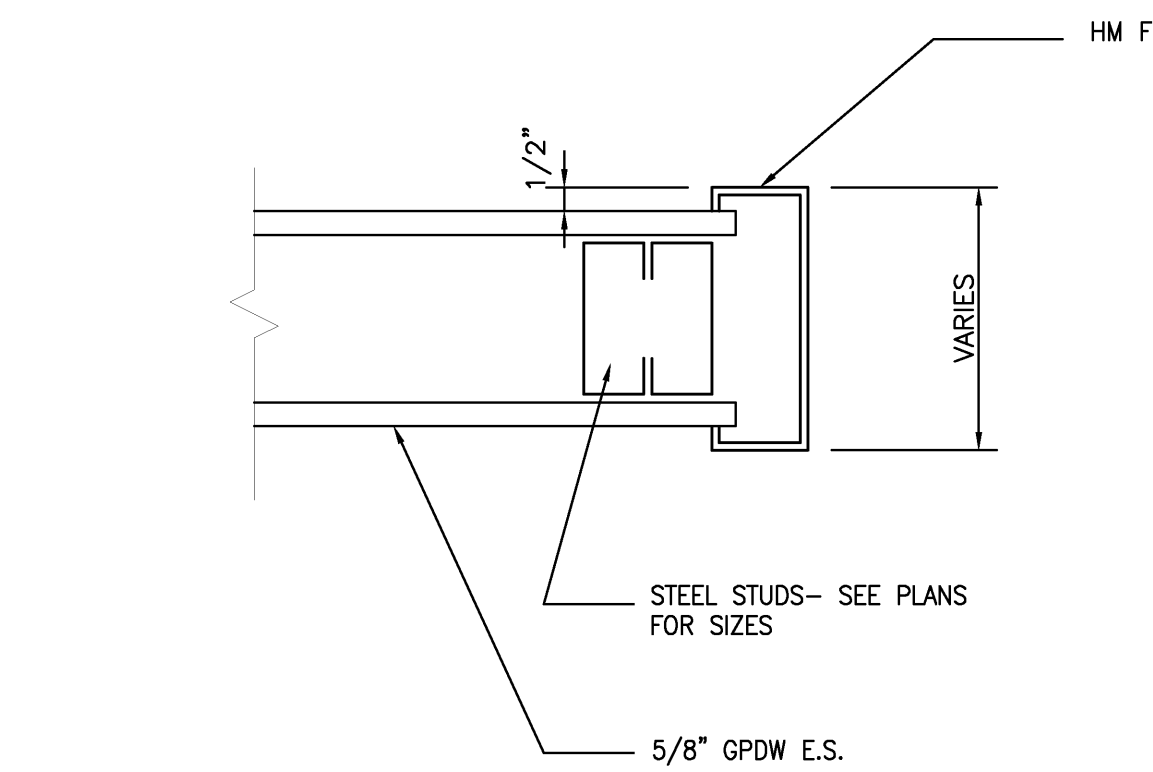

CASED OPENING JAMB DETAIL  
3" = 1'-0" REF: C4

HOLLOW METAL WINDOW SILL DETAIL  
3" = 1'-0" REF: C3

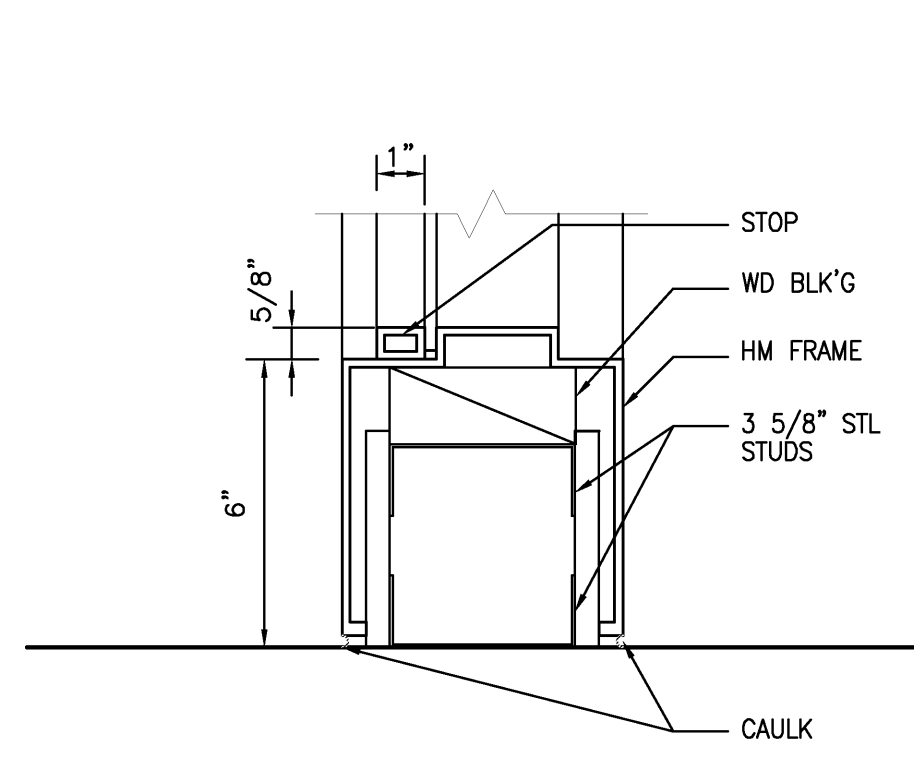

HOLLOW METAL DOOR/WINDOW JAMB DETAIL  
3" = 1'-0" REF: C2

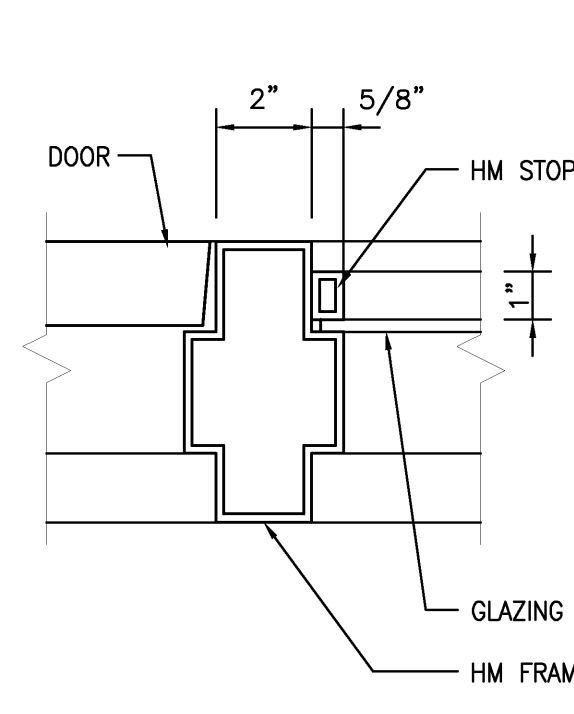

HOLLOW METAL DOOR JAMB DETAIL  
3" = 1'-0" REF: C1

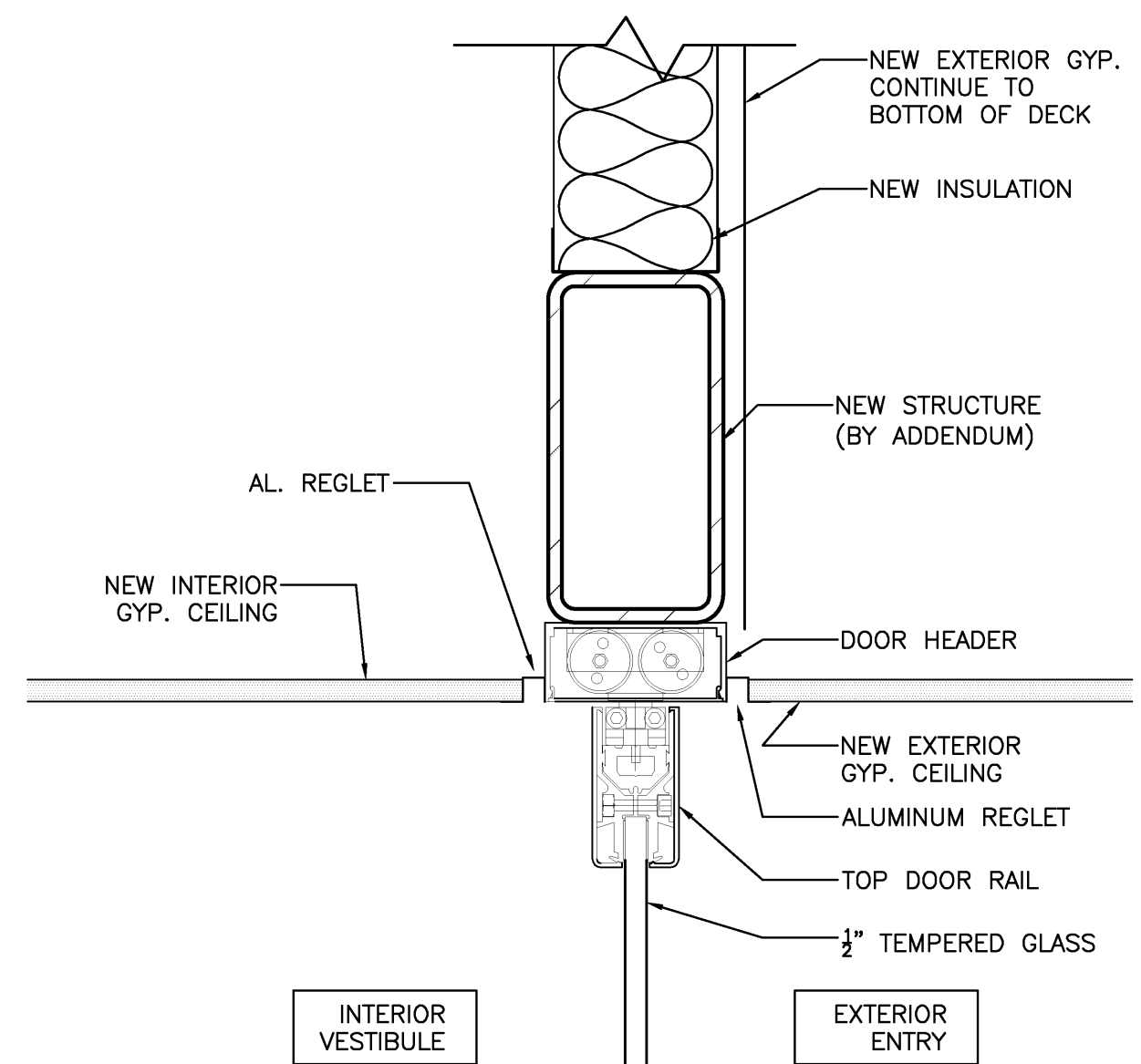
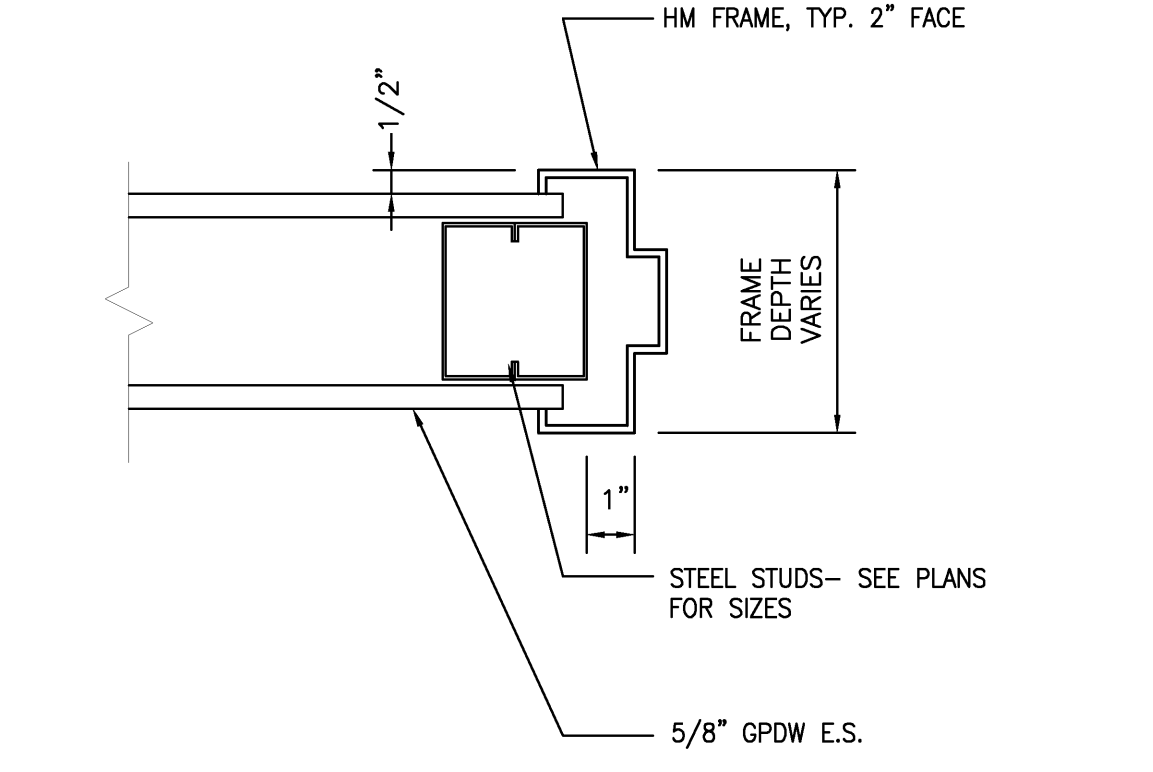

MAIN ENTRY DOOR HEAD  
3" = 1'-0" REF: B5

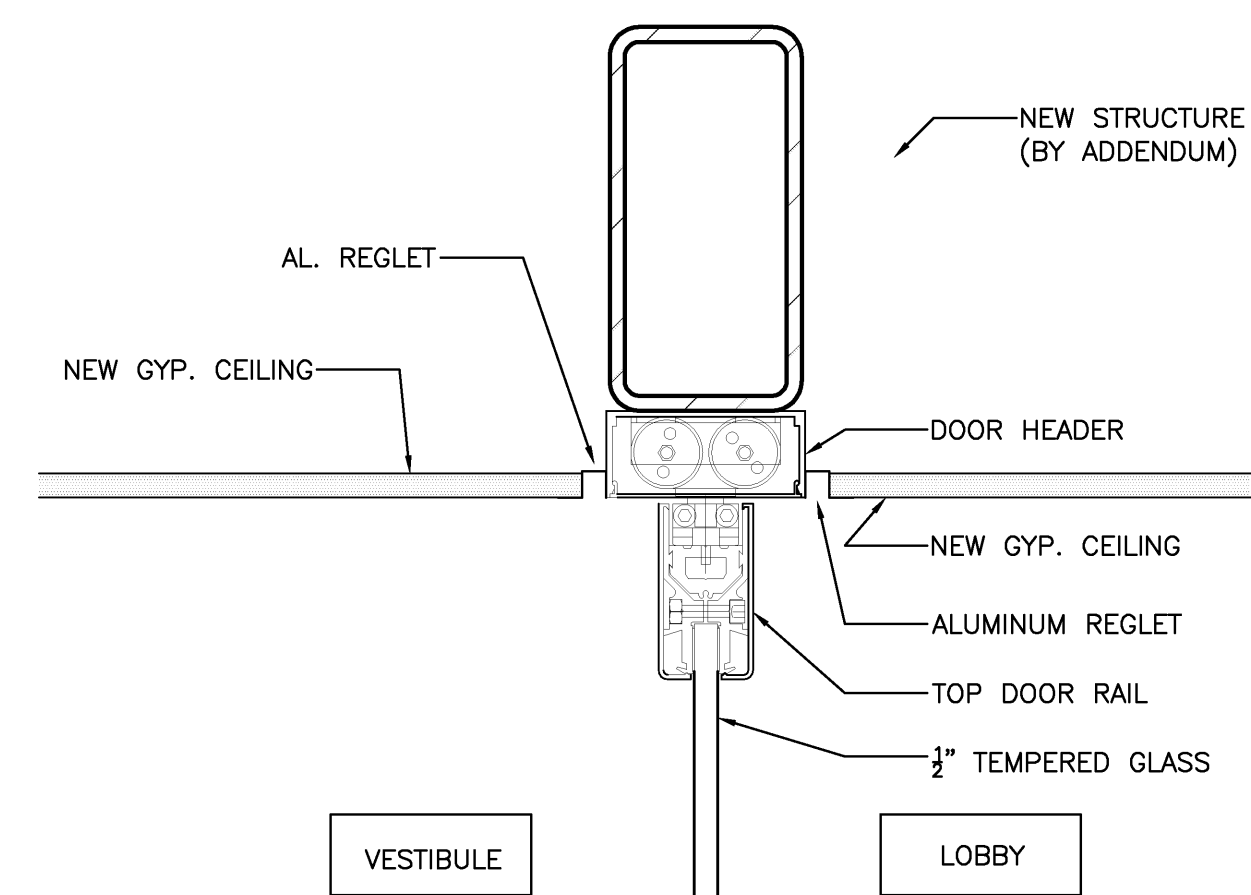

VESTIBULE DOOR HEAD  
3" = 1'-0" REF: B4

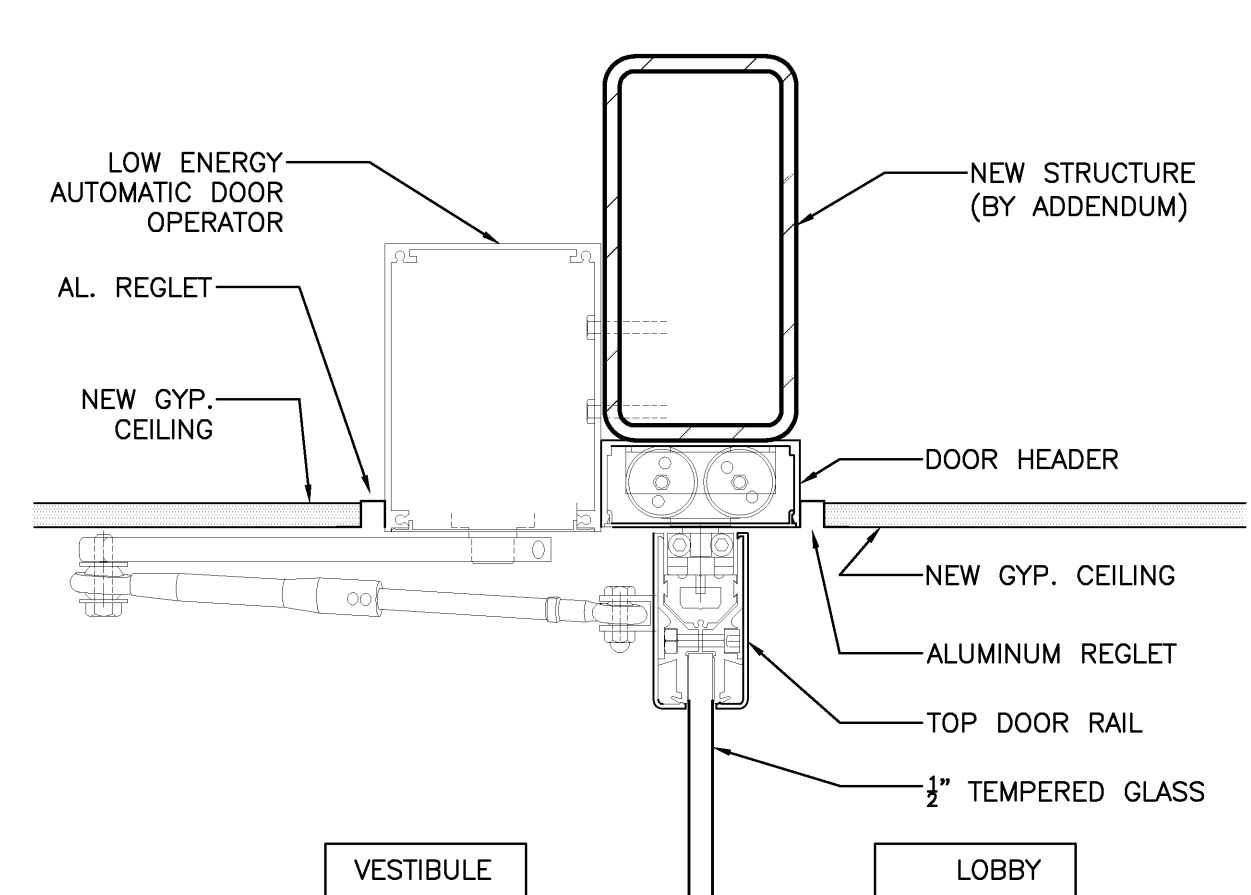

VESTIBULE DOOR HEAD WITH OPENER  
3" = 1'-0" REF: B3

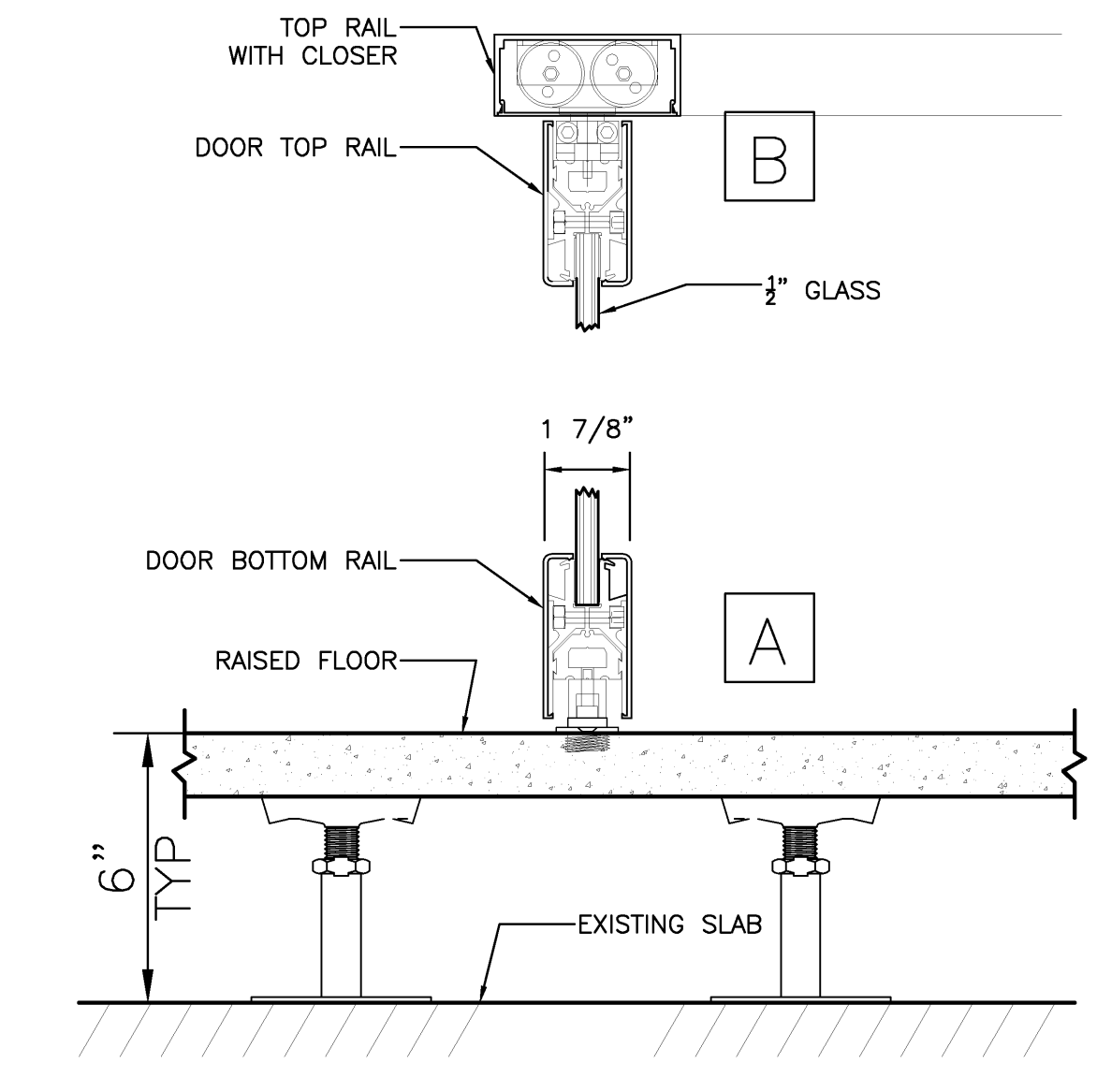

GLASS DOOR SILL/HEAD AT RAISED FLOOR  
3" = 1'-0" REF: B2

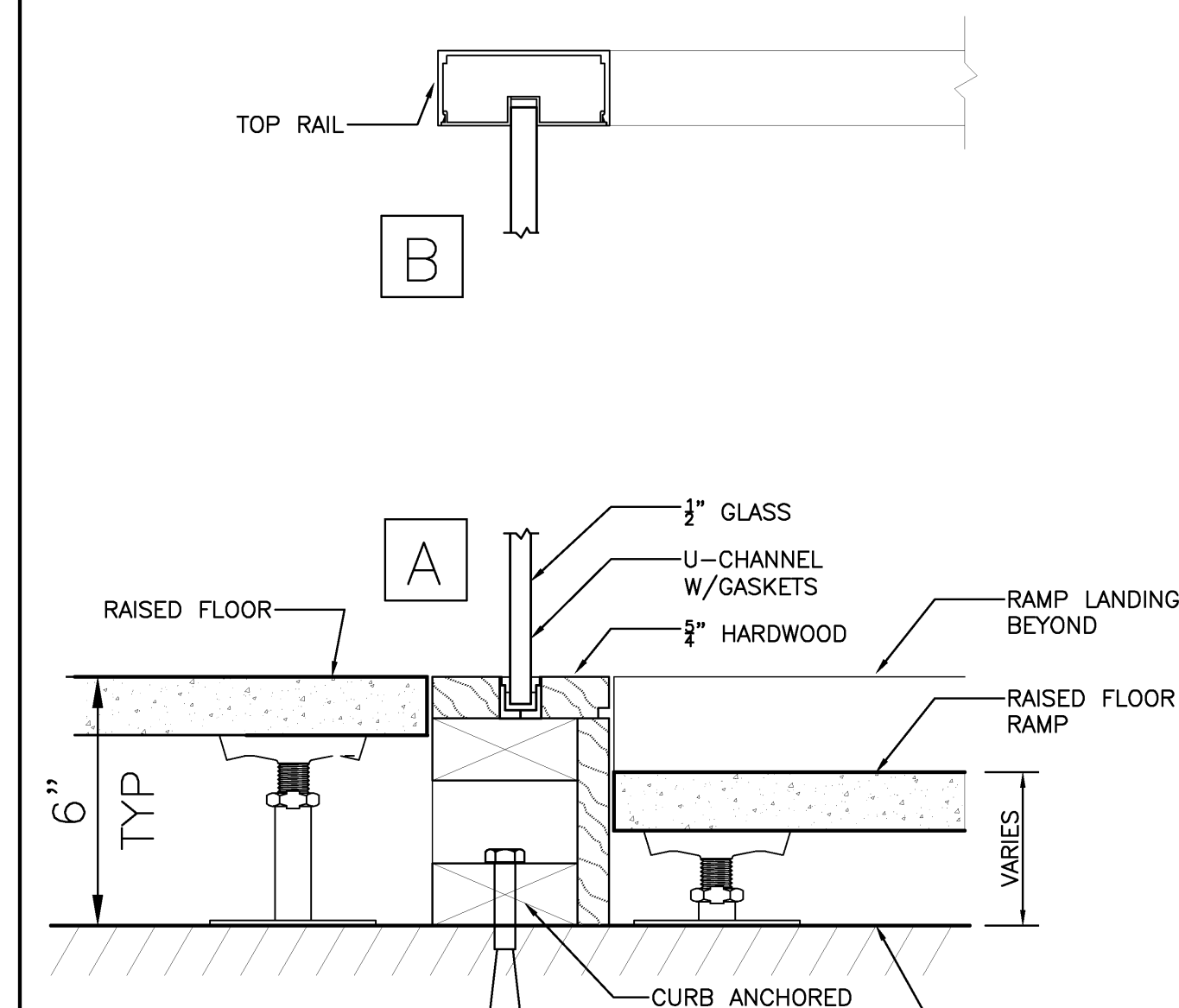

SIDE-LITE SILL / HEAD DETAIL AT RAMP  
3" = 1'-0" REF: B1

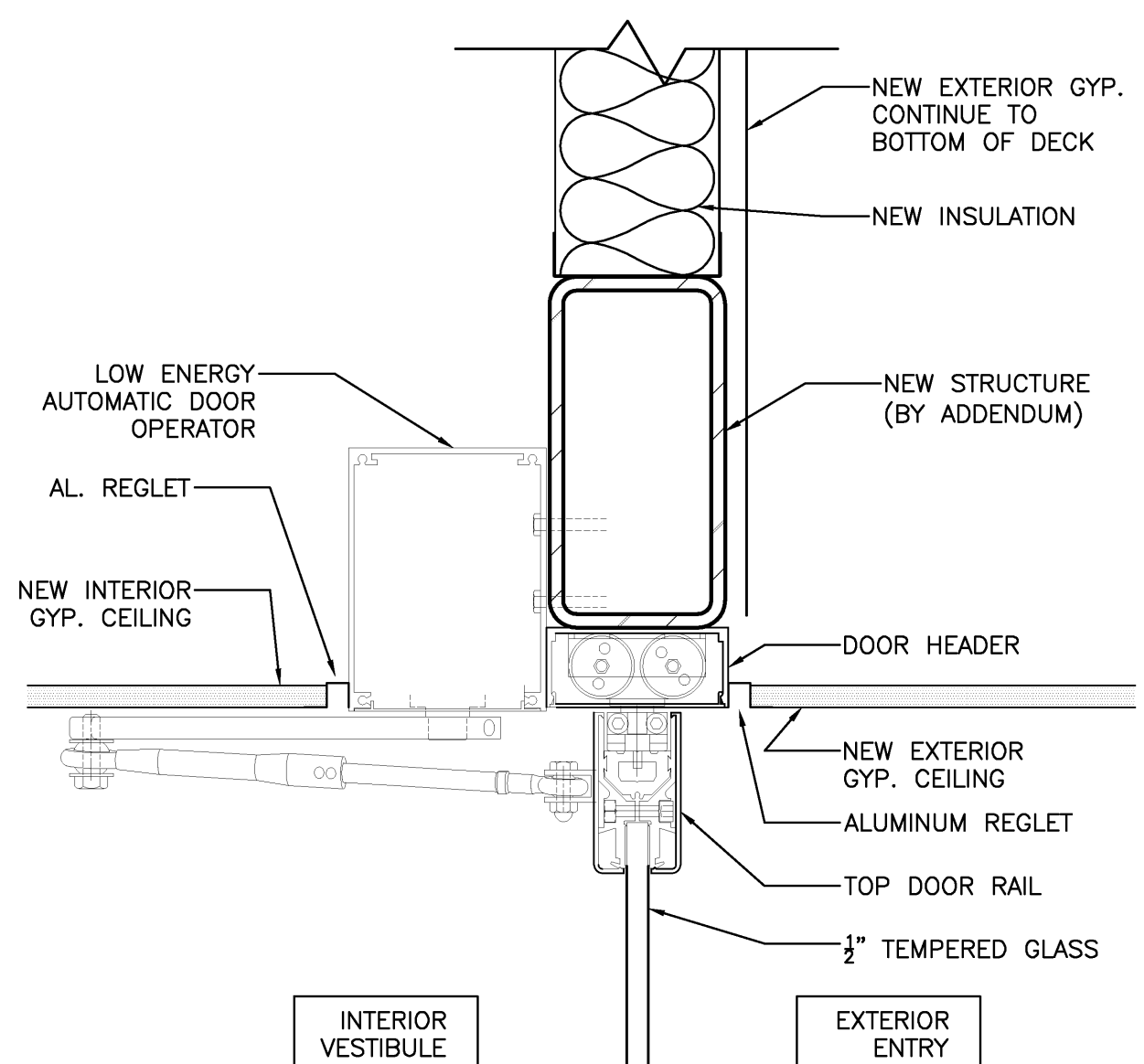

MAIN ENTRY DOOR HEAD WITH OPENER  
3" = 1'-0" REF: A5

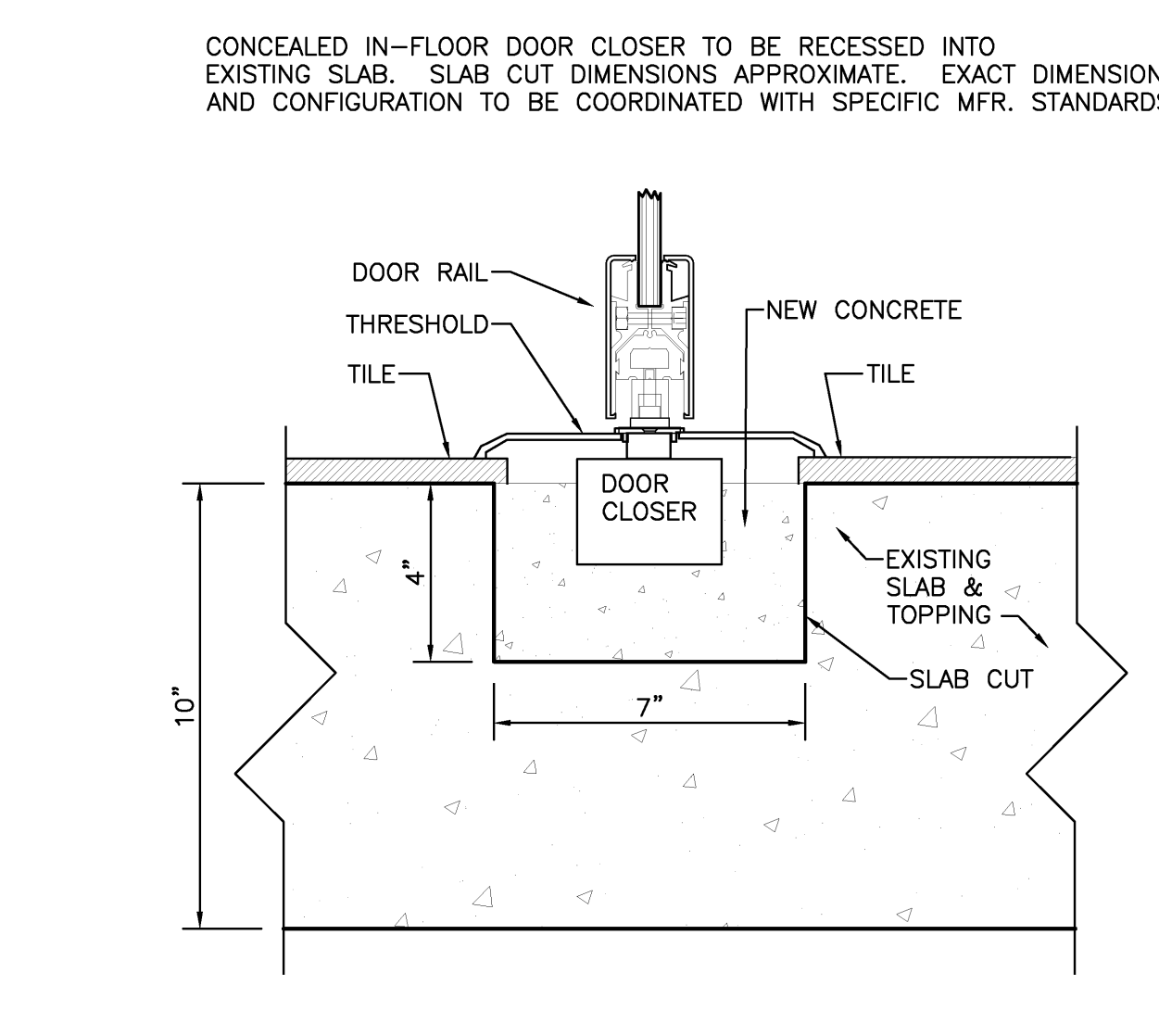

FLOOR CONCEALED DOOR CLOSER DETL.  
3" = 1'-0" REF: A4

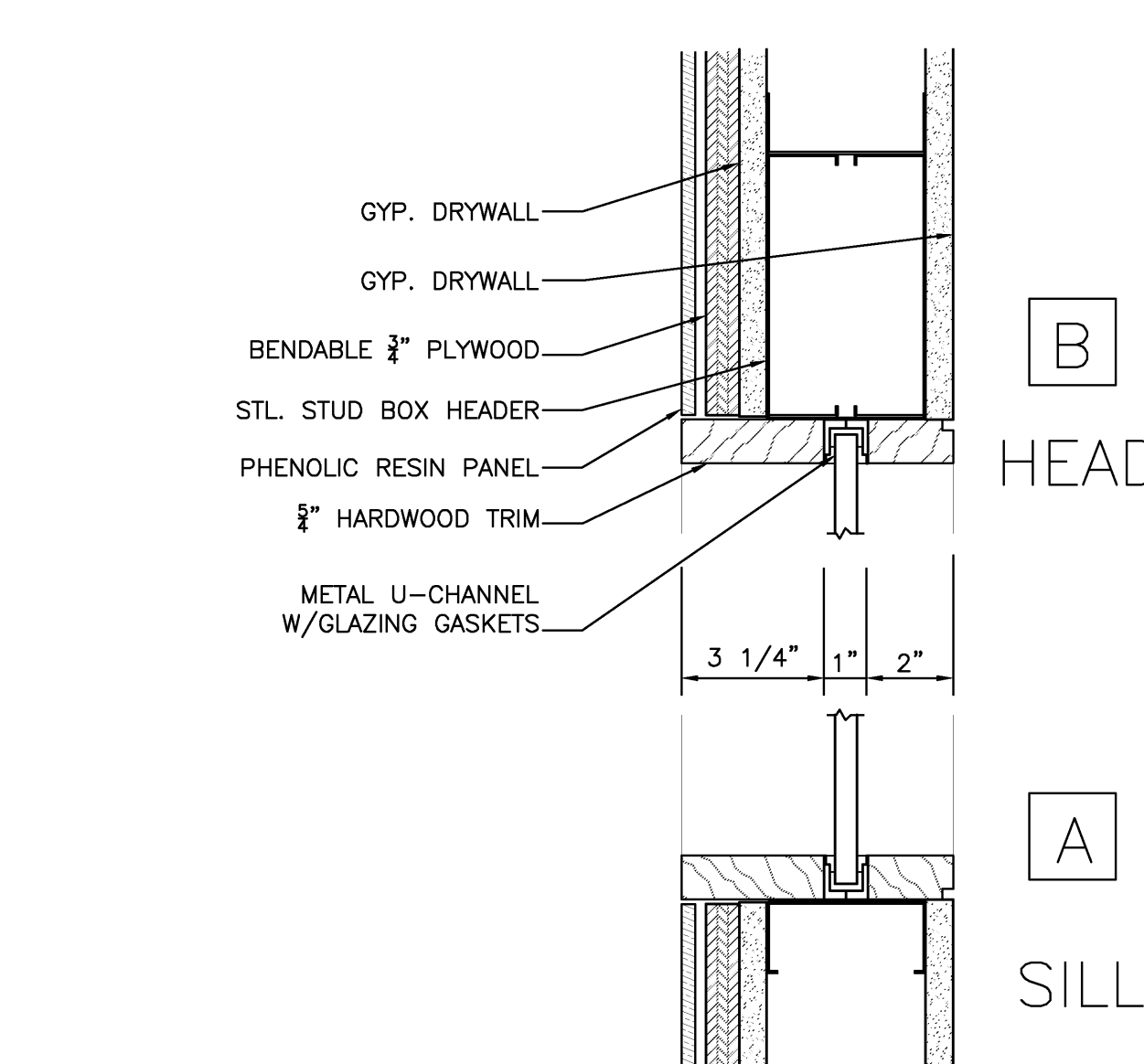

GLASS SIDELITE DETAILS  
3" = 1'-0" REF: A3

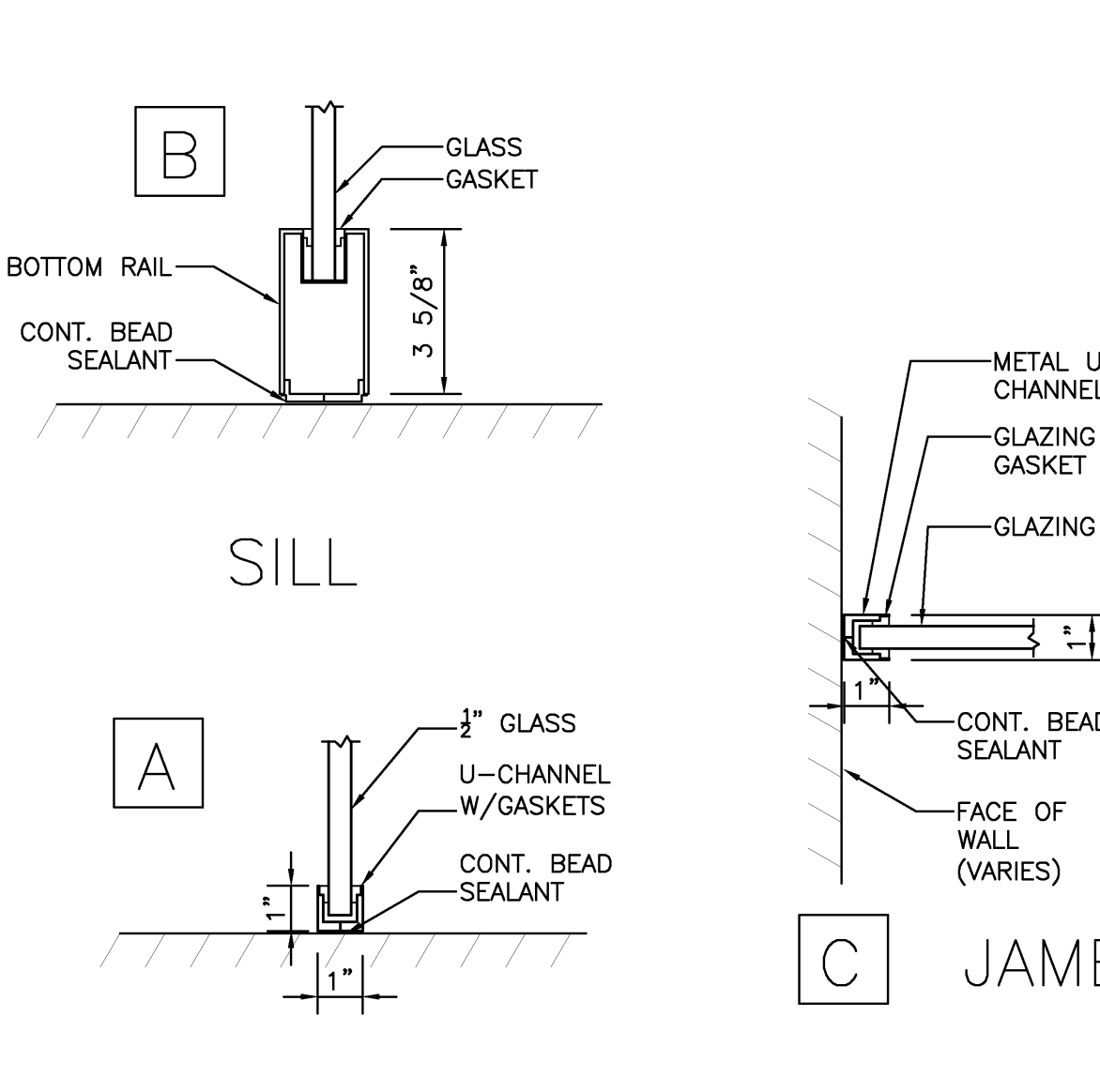

GLASS SIDELIGHT DETAILS  
3" = 1'-0" REF: A2

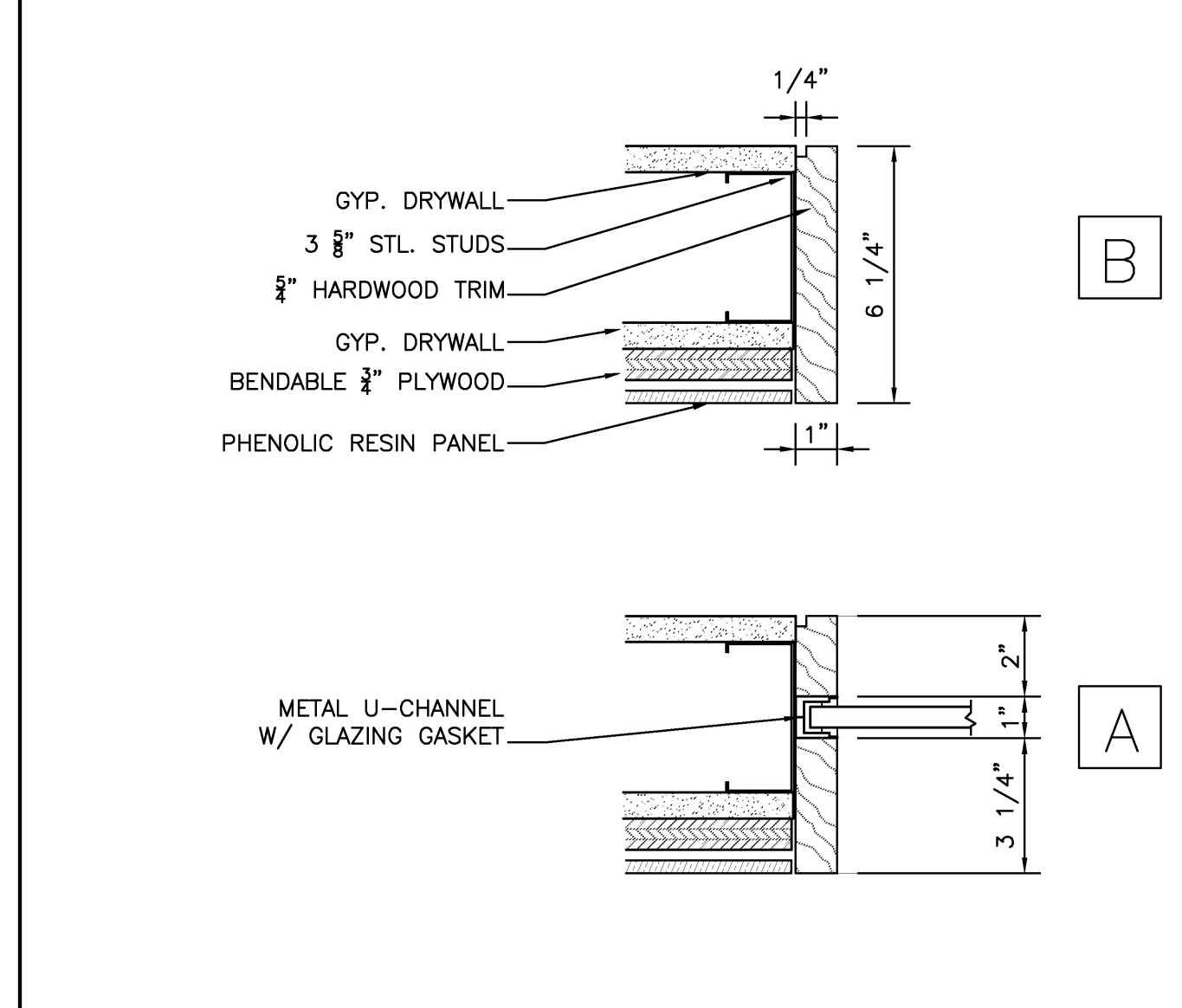

GLASS SIDELITE JAMB DETAIL  
3" = 1'-0" REF: A1

HARRIMAN Architects + Engineers  
46 Harriman Drive  
Auburn, ME 04210  
207.784.5100 ext  
123 Middle Street  
Portland, ME 04101  
207.775.0053 tel  
One Perimeter Road  
Manchester, NH 03103  
603.626.1242 tel  
www.harriman.com  
© 2009

Project Title  
**110 FREE STREET BUILDING RENOVATIONS**  
PORTLAND, MAINE

HA Project No. **09146**

Key Plan

Mark	Date	Description
02/12/2010		ISSUED FOR CONSTRUCTION
12/11/2009		DESIGN DEVELOPMENT
10/23/2009		SCHEMATIC DESIGN

Drawing Status  
**ISSUED FOR CONSTRUCTION**

Drawing Title  
**DOOR, FRAME AND SIDE-LITE DETAILS**  
PA / PE: PSC Drawn By: TRH

Drawing Number  
**A60.2**



Project Title  
**110 FREE STREET BUILDING RENOVATIONS**  
PORTLAND, MAINE

HA Project No. **09146**

Key Plan

THIRD FLOOR ROOM FINISH SCHEDULE									
NUMBER	NAME	FLOOR	WALLS				CEILING		NOTES
			N	S	E	W	MATL	HEIGHT	
300	STAIR 1	---	P-10	P-10	P-10	P-10	---	8'-6"	---
301	ELEVATOR LOBBY	CPT-5	---	P-4	P-5	P-3/P-5	GPDW	10'-0"	SEE PAINT PLANS FOR ACCENT COLOR LOCATIONS
302	COAT CLOS.	CPT-1	P-10	P-10	P-10	P-10	GPDW	8'-6"	---
303	ELECT. CLOS.	LF-1	P-10	P-10	P-10	---	ACT-2	9'-0"	---
307	TEL/DATA ROOM	---	P-10	P-10	P-10	P-10	ACT-2	8'-6"	NO CEILING; FLOOR FINISH BY TATE FLOORS
308	WORK/COPY ROOM	CPT-1	P-10	P-10	P-10	P-10	ACT-2	9'-0"	---
309	BREAK ROOM	CPT-4	P-8	P-10	P-8/P-10	P-7	ACT-2/GPDW	9'-0"	SEE PAINT PLANS FOR ACCENT COLOR LOCATIONS
310	STAIR 2	---	P-10	P-10	P-10	P-10	---	8'-6"	---
311	WOMEN'S ROOM	PT-2	P-10	P-8/P-10	P-8/PT-1	P-10	ACT-3/GPDW	9'-0"	SEE PAINT PLANS & INTERIOR ELEVATIONS FOR ACCENT COLOR & TILE LOCATIONS
311B	STOR.	PT-2	P-10	P-10	P-10	---	ACT-3	8'-6"	---
312	STAFF COAT	CPT-4	P-10	P-10	P-10	P-10	ACT-2	9'-0"	---
313	UTILITY/HSKP'G	LF-1	P-10/FRP	P-10/FRP	P-10/FRP	P-10/FRP	ACT-2	9'-0"	FRP TO 8'-0" AFF
314	MEN'S ROOM	PT-2	P-10	P-8/P-10	P-10	P-8/PT-1	ACT-3/GPDW	9'-0"	SEE PAINT PLANS & INTERIOR ELEVATIONS FOR ACCENT COLOR & TILE LOCATIONS
315	STAIR 3	---	P-10	P-10	P-10	P-10	---	8'-6"	---
316	ELECTRICAL ROOM	LF-1	P-10	P-10	P-10	P-10	ACT-2	9'-0"	---
318	CORRIDOR	CPT-4	P	P	P	P	ACT-2	8'-6"	---
330	MEETING ROOM	CPT-3	---	P-10	P-7	P-10	ACT-2	9'-0"	---
331	MIG/QUIET ROOM	CPT-3	---	P-3	---	---	ACT-2	8'-6"	---
332	MIG/QUIET ROOM	CPT-3	---	P-3	---	---	ACT-2	8'-6"	---
340	OPEN OFFICE (MANHEALTH & AUDIT & COMPLIANCE)	CPT-1/CPT-2	P-10	P-2/P-3/P-10	P-2/P-3/P-10	P-10	ACT-1/ACT-2	9'-2"	CEILING HEIGHT VARIES, SEE RCP; SEE PAINT PLANS FOR ACCENT COLOR LOCATIONS
350	OPEN OFFICE (MANHEALTH)	CPT-1/CPT-2	P-10	P-2/P-4/P-10	P-10	P-2/P-10	ACT-1/ACT-2	9'-2"	CEILING HEIGHT VARIES, SEE RCP; SEE PAINT PLANS FOR ACCENT COLOR LOCATIONS
E-1	ELEV 1	CPT-11	PLAM-2	PLAM-2	PLAM-2	PLAM-2	---	8'-6"	---
E-2	ELEV 2	CPT-11	PLAM-2	PLAM-2	PLAM-2	PLAM-2	---	8'-6"	---
E-3	ELEV 3	---	---	---	---	---	---	8'-6"	EXISTING FINISHES TO REMAIN

THIRD FLOOR ROOM FINISH SCHEDULE  
N.T.S. REF: -- **B2**

SECOND FLOOR ROOM FINISH SCHEDULE									
NUMBER	NAME	FLOOR	WALLS				CEILING		NOTES
			N	S	E	W	MATL	HEIGHT	
200	STAIR 1	---	P-10	P-10	P-10	P-10	---	8'-6"	---
201	ELEVATOR LOBBY	CPT-5	P-10	P-4	P-5/P-7	P-5	GPDW	11'-0"	CEILING HEIGHT VARIES, SEE RCP
202	STOR.	LF-2	P-10	P-10	P-10	P-10	---	9'-0"	---
203	ELECT. CLOS.	LF-1	P-10	P-10	P-10	P-10	ACT-2	8'-6"	---
207	TEL/DATA ROOM	---	P-10	P-10	P-10	P-10	ACT-2	9'-0"	FLOOR FINISH BY TATE FLOORS
208	WORK/COPY ROOM	CPT-1	P-10	P-10	P-10	P-10	ACT-2	9'-0"	---
209	STAFF BREAK ROOM	CPT-4	P-3/P-10	P-10	P-10	P-3/P-7	ACT-2/GPDW	9'-0"	CEILING HEIGHT VARIES, SEE RCP; SEE PAINT PLANS FOR ACCENT COLOR LOCATIONS
210	STAIR 2	---	P-10	P-10	P-10	P-10	---	8'-6"	---
211	WOMEN'S ROOM	PT-2	P-10	P-8/P-10	P-8/PT-1	P-10	ACT-3/GPDW	9'-0"	SEE PAINT PLANS FOR ACCENT COLOR LOCATIONS
212	STAFF COATS	CPT-4	P-10	P-10	P-10	P-10	ACT-2	9'-0"	---
213	UTILITY/HSKP'G	WC-1	P-10/FRP	P-10/FRP	P-10/FRP	P-10/FRP	ACT-2	9'-0"	FRP TO 8'-0" AFF
214	MEN'S ROOM	PT-2	P-10	P-8/P-10	P-10	P-8/PT-1	ACT-3/GPDW	8'-6"	SEE PAINT PLANS FOR ACCENT COLOR LOCATIONS
215	STAIR 3	---	P-10	P-10	P-10	P-10	---	8'-6"	---
216	ELECTRICAL ROOM	LF-1	P-10	P-10	P-10	P-10	ACT-2	9'-0"	---
217	LIFE SAFETY	LF-1	P-10	P-10	P-10	P-10	ACT-2	9'-0"	---
218	CORRIDOR	CPT-4	P-4	P-3	P-10	---	ACT-2	9'-0"	---
226	COATS	CPT-8	P-10	P-10	P-10	P-10	ACT-2	9'-0"	---
230	MEETING ROOM	CPT-3	---	P-10	P-7	P-10	ACT-2	9'-0"	---
231	MIG/QUIET ROOM	CPT-3	---	P-3	---	---	ACT-2	8'-6"	---
232	MIG/QUIET ROOM	CPT-3	---	P-3	---	---	ACT-2	8'-6"	---
240	OPEN OFFICE (COS & FUTURE GROWTH)	CPT-1/CPT-2	P-4/P-10	P-2/P-3/P-10	P-2	P-10	ACT-1	9'-0"	CEILING HEIGHT VARIES, SEE RCP; SEE PAINT PLANS FOR ACCENT COLOR LOCATIONS
250	OPEN OFFICE (CTI & FUTURE GROWTH)	CPT-11/CPT-2	P-10	P-4/P-10	P-10	P-2/P-10	ACT-1	9'-0"	CEILING HEIGHT VARIES, SEE RCP; SEE PAINT PLANS FOR ACCENT COLOR LOCATIONS
E-1	ELEV 1	CPT-11	PLAM-2	PLAM-2	PLAM-2	PLAM-2	---	8'-6"	---
E-2	ELEV 2	CPT-11	PLAM-2	PLAM-2	PLAM-2	PLAM-2	---	8'-6"	---
E-3	ELEV 3	---	---	---	---	---	---	8'-6"	EXISTING FINISHES TO REMAIN

SECOND FLOOR ROOM FINISH SCHEDULE  
N.T.S. REF: -- **B1**

FIRST FLOOR ROOM FINISH SCHEDULE									
NUMBER	NAME	FLOOR	WALLS				CEILING		NOTES
			N	S	E	W	MATL	HEIGHT	
100	STAIR 1	---	P-10	P-10	P-10	P-10	---	8'-6"	---
101	FREE ST VESTIBULE	CPT-10/CPT-11	---	---	TRESPA	P-10	GPDW	9'-9"	---
102	LOBBY	PT-7/CPT-11	---	---	TRESPA	P-4/P-5	GPDW	13'-6"	SEE PAINT PLANS & INTERIOR ELEVATIONS FOR ACCENT COLOR LOCATIONS
103	ELECT. CLOS.	LF-1	P-10	P-10	P-10	P-10	---	9'-0"	---
104	RECEPTION	PT-7	P-10	P-10	P-10	P-10	GPDW	8'-0"	---
105A	COATS	PT-7	P-10	P-10	P-10	P-10	GPDW	8'-6"	---
106	MAIL ROOM	CPT-1	P-10	P-10	P-10	P-10	ACT-2	8'-6"	---
107	TEL/DATA ROOM	---	P-10	P-10	P-10	P-10	ACT-2	8'-6"	EXPOSED RAISED FLOOR BY TATE
108	WORK/COPY ROOM	CPT-1	P-10	P-10	P-10	P-10	ACT-2	9'-0"	---
109	BREAK ROOM	---	P-3/P-10	P-10	P-10	P-3/P-7	ACT-2/GPDW	11'-0"	SEE PAINT PLANS FOR ACCENT COLOR LOCATIONS
110	STAIR 2	---	P-10	P-10	P-10	P-10	---	8'-6"	---
111	WOMEN'S ROOM	PT-2	P-10	P-8/P-10	P-8/PT-1	P-10	ACT-3/GPDW	9'-0"	SEE PAINT PLANS AND INTERIOR ELEVATIONS FOR ACCENT COLOR & TILE LOCATIONS
111B	STOR.	PT-2	P-10	P-10	P-10	---	ACT-3	8'-6"	---
112	STAFF COAT	CPT-4	P-10	P-10	P-10	P-10	ACT-2	9'-0"	---
113	UTILITY/HSKP'G	LF-2	P-10/FRP	P-10/FRP	P-10/FRP	P-10/FRP	ACT-2	9'-0"	FRP TO 8'-0" AFF
114	MEN'S ROOM	PT-2	P-10	P-8/P-10	P-10	P-8/PT-1	ACT-3/GPDW	9'-0"	SEE PAINT PLANS & INTERIOR ELEVATIONS FOR ACCENT COLOR & TILE LOCATIONS
115	STAIR 3	---	P-10	P-10	P-10	P-10	---	8'-6"	---
116	ELECTRICAL ROOM	LF-2	P-10	P-10	P-10	P-10	ACT-2	9'-0"	---
117	CLOS.	CPT-1	P-10	P-10	P-10	P-10	ACT-2	9'-0"	---
118	STOR.	LF-1	P-10	P-10	---	P-10	ACT-2	8'-6"	LANDING FLOOR FINISH PROVIDED BY TATE FLOORS
119	CORRIDOR	CPT-4	P-4/P-8	P-3	---	P-10	ACT-2	8'-6"	SEE PAINT PLANS FOR ACCENT COLOR LOCATIONS
130	MEETING ROOM	CPT-3	---	P-10	P-7	P-10	ACT-2	11'-0"	---
131	MIG/QUIET ROOM	CPT-3	---	P-3	---	P-10	---	8'-6"	---
132	MIG/QUIET ROOM	CPT-3	---	P-3	---	---	ACT-2	10'-6"	---
140	OPEN OFFICE (MMPHO)	CPT-1/CPT-2	P-10	P-2/P-3	P-2/P-3/P-10	P-10	ACT-1/ACT-2	11'-0"	CEILING HEIGHT VARIES, SEE RCP; SEE PAINT PLANS FOR ACCENT COLOR LOCATIONS
150	OPEN OFFICE (SUPPLY CHAIN & SYNERNET)	CPT-1/CPT-2	P-10	P-2/P-4/P-10	P-10	P-2/P-10	ACT-1/ACT-2	11'-0"	CEILING HEIGHT VARIES, SEE RCP; SEE PAINT PLANS FOR ACCENT COLOR LOCATIONS
E-1	ELEV 1	CPT-11	PLAM-2	PLAM-2	PLAM-2	PLAM-2	---	8'-6"	---
E-2	ELEV 2	CPT-11	PLAM-2	PLAM-2	PLAM-2	PLAM-2	---	8'-6"	---
E-3	ELEV 3	---	---	---	---	---	---	8'-6"	EXISTING FINISHES TO REMAIN

FIRST FLOOR ROOM FINISH SCHEDULE  
N.T.S. REF: -- **A2**

GROUND FLOOR ROOM FINISH SCHEDULE									
Number	NAME	FLOOR	WALLS				CEILING		NOTES
			N	S	E	W	MATL	HEIGHT	
000	STAIR 1	---	P-10	P-10	P-10	P-10	---	8'-6"	---
001	BUSINESS CENTER	CPT-6/CPT-7	P-5/P-7	---	P-10	P-3	GPDW	9'-0"	---
002	ELEVATOR/STAIR LOBBY	---	---	P-2	P-10	P-5	GPDW	9'-6"	FLOOR MATERIAL IS EXISTING TERRAZZO
002	ELECTRICAL ROOM	---	P-10	P-10	P-10	P-10	---	8'-6"	FLOOR IS EXISTING TERRAZZO
003	CORRIDOR	---	P-10	P-10	P-10	P-10	ACT-2	8'-6"	FLOOR, NO CEILING
004	TEL/DATA ROOM	---	P-10	P-10	P-10	P-10	---	8'-6"	FLOOR MATERIAL IS EXISTING TERRAZZO; NO CEILING
005	ELEVATOR MACH. ROOM	---	P-10	P-10	P-10	P-10	---	8'-6"	---
005A	STORAGE ROOM	---	P-10	P-10	P-10	P-10	---	8'-6"	FLOOR MATERIAL IS EXISTING TERRAZZO
007	BOARD ROOM	CPT-6/CPT-7	WC-1/WD-1	WC-1/WD-1	---	WC-1	ACT-1/GPDW	9'-1"	CEILING HEIGHT VARIES, SEE RCP
008	CORRIDOR	CPT	---	---	---	---	GPDW	9'-0"	---
009	CORRIDOR/BREAK OUT SPACE	---	---	---	---	---	---	8'-6"	FLOOR MATERIAL IS EXISTING TERRAZZO; CEILING OPEN TO ABOVE
010	STAIR 2	---	P-10	P-10	P-10	P	---	8'-6"	---
011	MEETING ROOM 5	CPT-6/CPT-7	P-10	P-7	---	WC-1	ACT-1/GPDW	9'-1"	---
012	MEETING ROOM 6	CPT-6/CPT-7	P-10	P-10	P-10	WC-1	ACT-1/GPDW	9'-1"	---
013	MEETING ROOM 4	CPT-6/CPT-7	P-7	P-10	WC-1	---	ACT-1/GPDW	9'-1"	---
014	FITNESS ROOM	RF-2	P-10/SL	P-3/P-10	P-10	P-7	ACT-2	9'-0"	MIRROR GLASS ON NORTH WALL
015	STAIR 3	---	P-10	P-10	P-10	P-10	---	8'-6"	---
016	EXERCISE/MULTIPURPOSE ROOM	RF-1	P-10	P-10/SL	P-7	---	ACT-2	9'-0"	MIRROR GLASS ON EAST WALL
017	SPRINKLER	---	P-10	P-10	P-10	P-10	---	8'-6"	---
018	WOMEN'S LOCKER ROOM	PT-2/PT-4	P-10	PT-1/P-8/P-10	P-10	P-10	ACT-3/GPDW	9'-0"	SEE PAINT PLANS FOR ACCENT COLOR LOCATIONS; SEE RCP FOR GROW CEILING HEIGHT; PT-1 @ SHOWER ROOM WALLS
019	MEN'S LOCKER ROOM	PT-2/PT-4	P-10	PT-1/P-8/P-10	P-10	P-10	ACT-3/GPDW	9'-0"	SEE RCP FOR GROW CEILING HEIGHT; PT-1 @ SHOWER ROOM WALLS
020	CORRIDOR	CPT-6	---	P-10	P-2/P-5	P-2	ACT-2	9'-0"	FLOOR MATERIAL IS EXISTING TERRAZZO
021	HSKP'G	CPT-6	P-10	P-10	P-10	P-10	ACT-2	9'-0"	---
022	WOMEN'S ROOM	PT-2	PT-1/P-8/P-10	P-8/P-10	PT-1/P-8	PT-1/P-8	ACT-3	9'-0"	SEE PAINT PLANS FOR ACCENT COLOR LOCATIONS
024	MEN'S ROOM	PT-2	P-10	P-8/P-10	PT-1/P-8	P-10	ACT-3	9'-0"	SEE PAINT PLANS FOR ACCENT COLOR LOCATIONS
025	VESTIBULE	---	P-10	P-10	P-3	P-10	---	8'-6"	---
026	CAFETERIA	LF-1/LF-3	P-3/P-10	P-7/P-10	P-9/P-10	P-9/P-10	ACT-2/GPDW	10'-0"	CEILING HEIGHT VARIES, SEE RCP; SEE PAINT PLAN FOR ACCENT COLOR LOCATIONS
027	ELECTRICAL ROOM	LF-1	P-10	P-10	P-10	P-10	---	8'-6"	NO CEILING
028	SPRING STREET VESTIBULE	---	P-10	P-10	P-7	P-10	ACT-2	9'-0"	FLOOR MATERIAL IS EXISTING TERRAZZO; WALK OFF MAT
029	FIRE PANEL	---	P-10	P-10	P-10	P-10	ACT-2	8'-6"	FLOOR MATERIAL IS EXISTING TERRAZZO
030	BIKE STORAGE	---	P-10/PWD	P-10/PWD	P-10/PWD	P-10/PWD	ACT-2	8'-6"	FLOOR MATERIAL IS EXISTING TERRAZZO; PTD PWD TO 8'-0" AFF
031	CORRIDOR	---	P-10	P-10	P-10	P-10	ACT-2	9'-0"	F





Project Title  
**110 FREE STREET BUILDING RENOVATIONS**  
PORTLAND, MAINE

HA Project No. **09146**

Key Plan

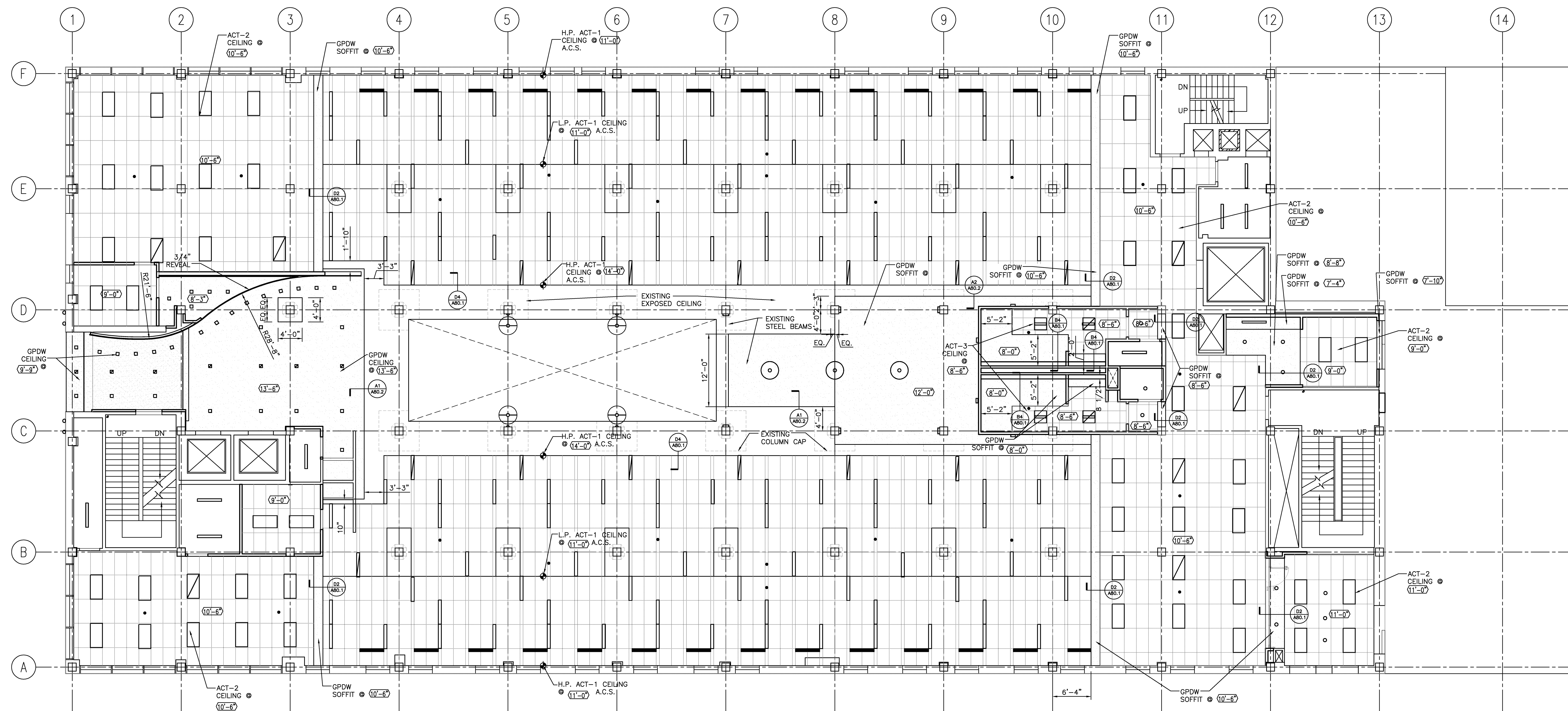

NOTE: ALL VERTICAL MEASUREMENTS TAKEN FROM ABOVE EXISTING CONCRETE SLAB

Mark	Date	Description
	02/12/2010	ISSUED FOR CONSTRUCTION
	12/11/2009	DESIGN DEVELOPMENT
	10/23/2009	SCHEMATIC DESIGN

Drawing Status  
**ISSUED FOR CONSTRUCTION**

Drawing Title  
**REFLECTED CEILING PLAN FLOOR 1**  
PA / PE: PSC Drawn By: LRG  
Drawing Number  
**A70.1**

Project Title  
**110 FREE STREET BUILDING RENOVATIONS**  
PORTLAND, MAINE

HA Project No. **09146**

Key Plan

NOTE: ALL VERTICAL MEASUREMENTS TAKEN FROM ABOVE EXISTING CONCRETE SLAB

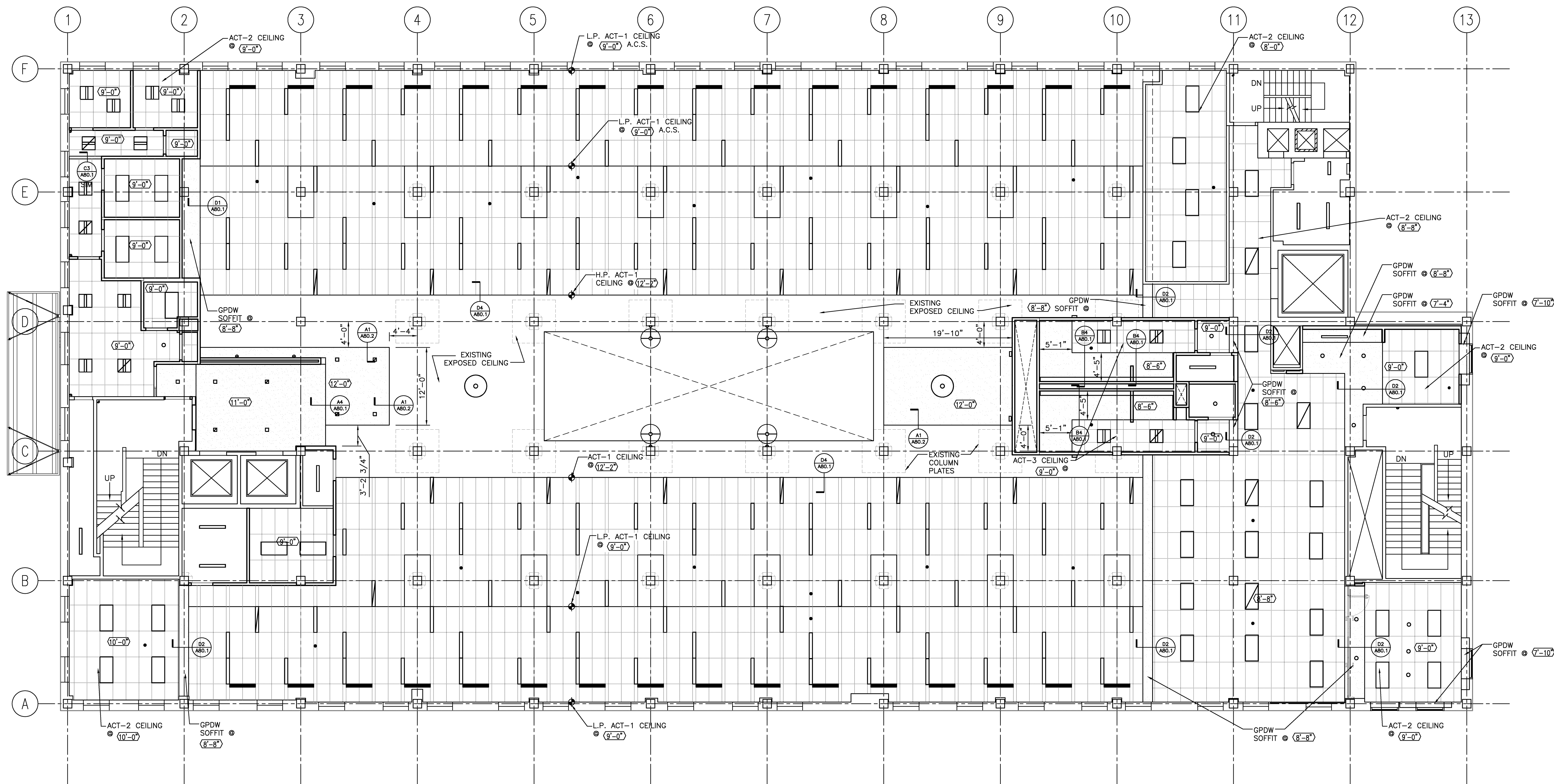

Mark	Date	Description
	02/12/2010	ISSUED FOR CONSTRUCTION
	12/11/2009	DESIGN DEVELOPMENT
	10/23/2009	SCHEMATIC DESIGN

Drawing Status  
**ISSUED FOR CONSTRUCTION**

Drawing Title  
**REFLECTED CEILING PLAN FLOOR 2**  
PA / PE: PSC Drawn By: LRG

Drawing Number  
**A70.2**

Project Title  
**110 FREE STREET BUILDING RENOVATIONS**  
PORTLAND, MAINE

HA Project No. **09146**

Key Plan

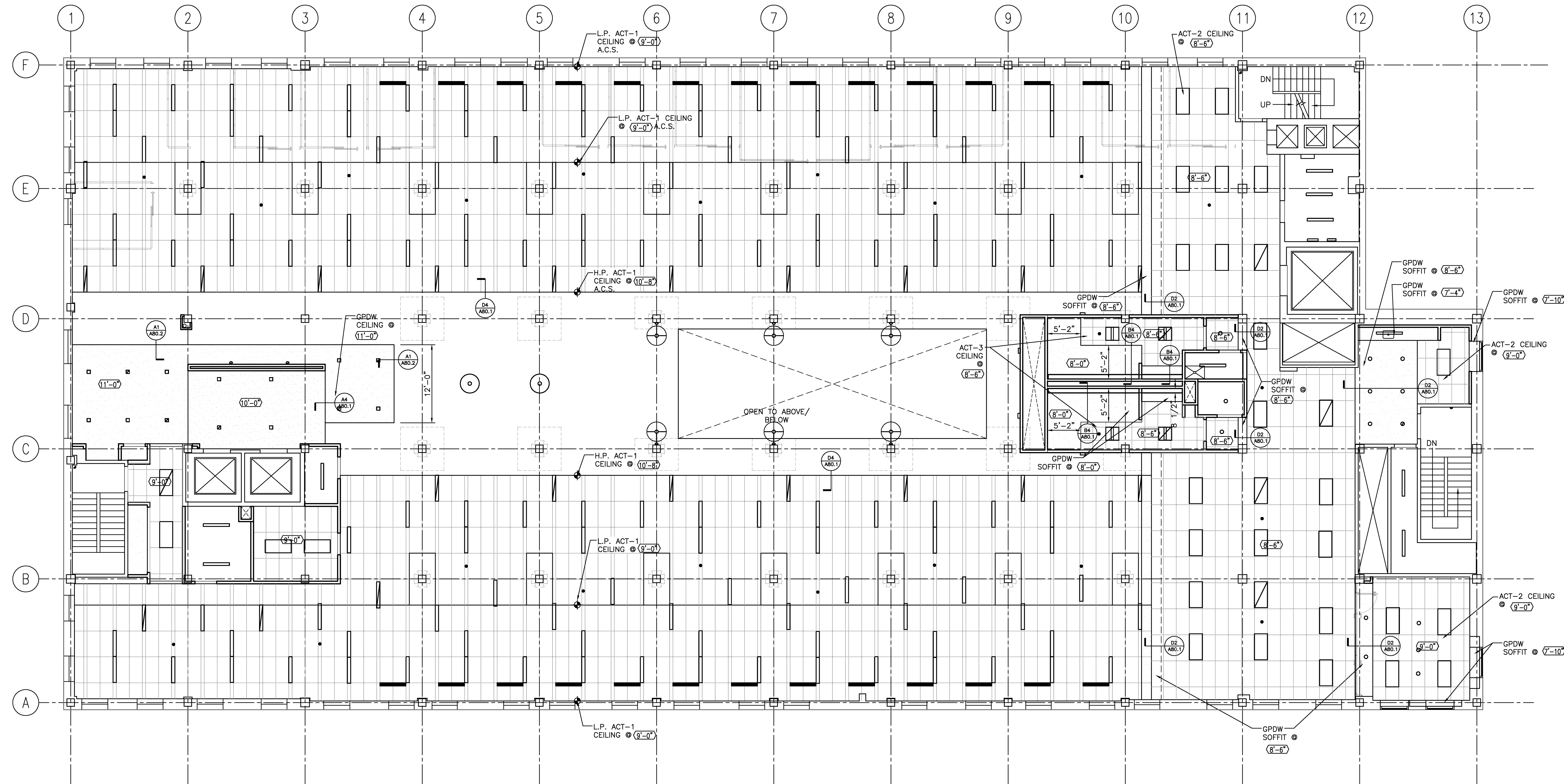

NOTE: ALL VERTICAL MEASUREMENTS TAKEN FROM ABOVE EXISTING CONCRETE SLAB

Mark	Date	Description
	02/12/2010	ISSUED FOR CONSTRUCTION
	12/11/2009	DESIGN DEVELOPMENT
	10/23/2009	SCHEMATIC DESIGN

Drawing Status  
**ISSUED FOR CONSTRUCTION**

Drawing Title  
**REFLECTED CEILING PLAN FLOOR 3**  
PA / PE: PSC Drawn By: LRG  
Drawing Number

**A70.3**



Mark	Date	Description
02/12/2010	ISSUED FOR CONSTRUCTION	
12/11/2009	DESIGN DEVELOPMENT	
10/23/2009	SCHEMATIC DESIGN	

Drawing Status  
**ISSUED FOR CONSTRUCTION**

Drawing Title  
**FLOOR FINISH PLANS**

PA / PE: PSC Drawn By: JGJ

Drawing Number  
**A71.1**

**FLOORING LEGEND**

- |  |        |  |                                   |
|--|--------|--|-----------------------------------|
|  | CPT-1  |  | LF-1                              |
|  | CPT-2  |  | LF-2                              |
|  | CPT-3  |  | PT-2                              |
|  | CPT-4  |  | PT-4                              |
|  | CPT-5  |  | PT-5                              |
|  | CPT-6  |  | RF-1                              |
|  | CPT-7  |  | RF-2                              |
|  | CPT-8  |  | HPL (BY TATE FLOOR)               |
|  | CPT-9  |  | EXISTING TERRAZZO FLOOR TO REMAIN |
|  | CPT-10 |  | EXTERIOR GRANITE TILE             |
|  | CPT-11 |  |                                   |

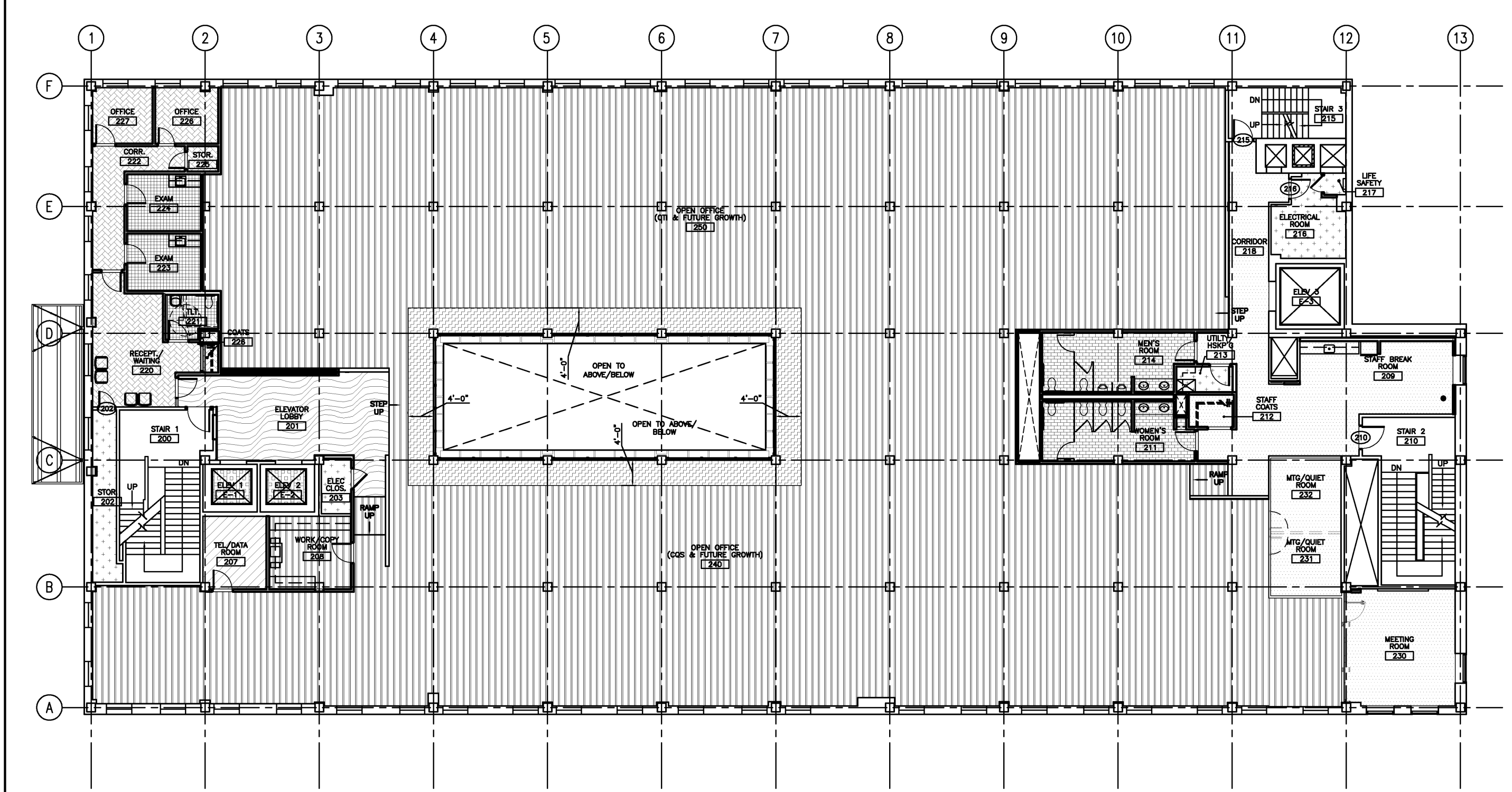

**SECOND FLOOR FINISH PLAN**  
1/16" = 1'-0" 0 6' 12' 24' REF: - **B1**

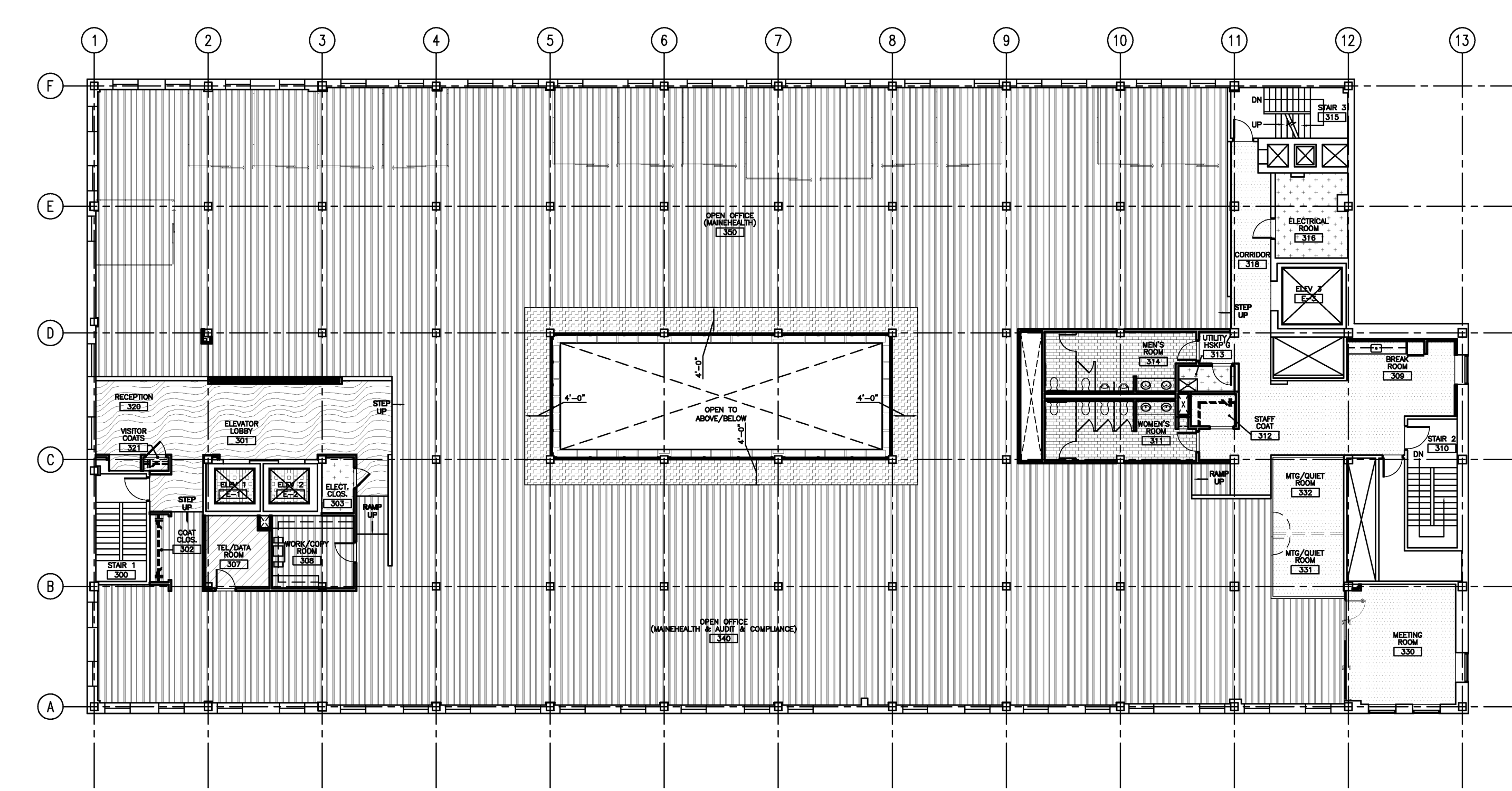

**THIRD FLOOR FINISH PLAN**  
1/16" = 1'-0" 0 6' 12' 24' REF: - **B2**

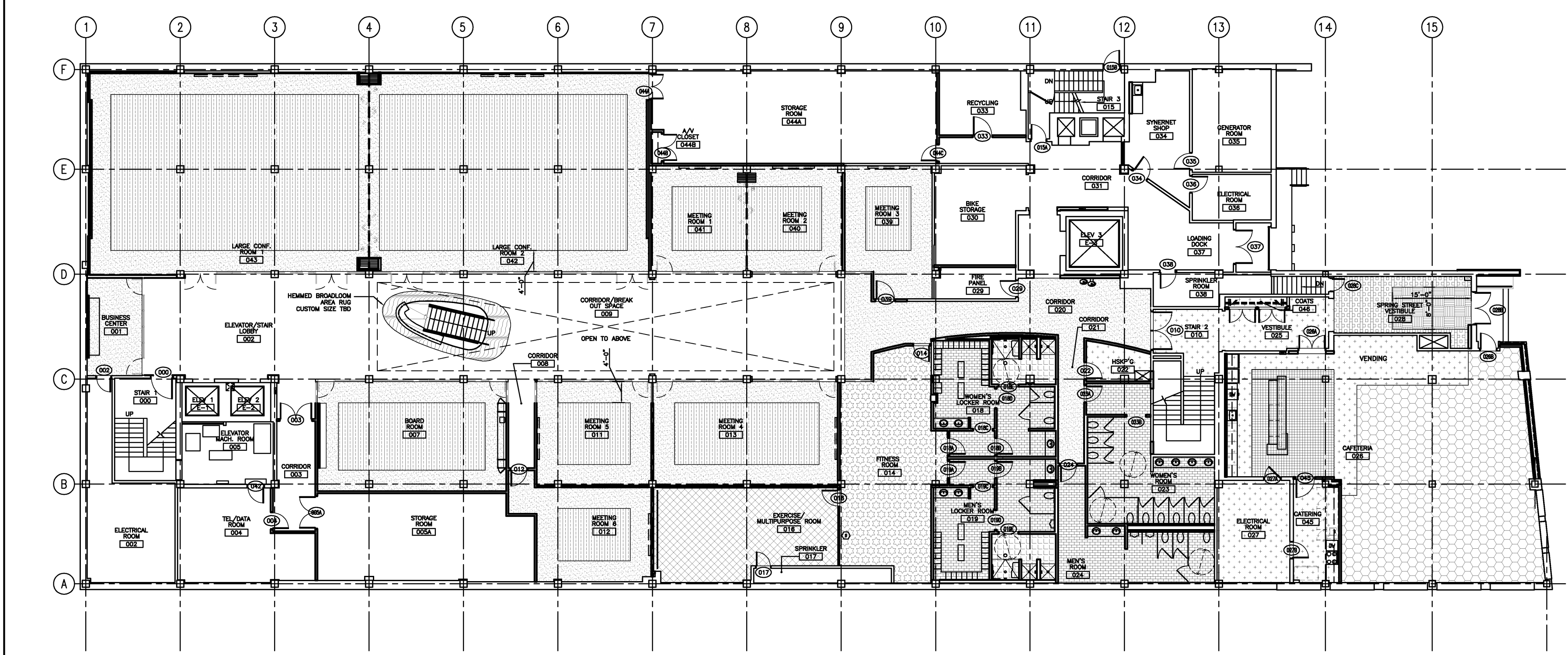

**GROUND FLOOR FINISH PLAN**  
1/16" = 1'-0" 0 6' 12' 24' REF: - **A1**

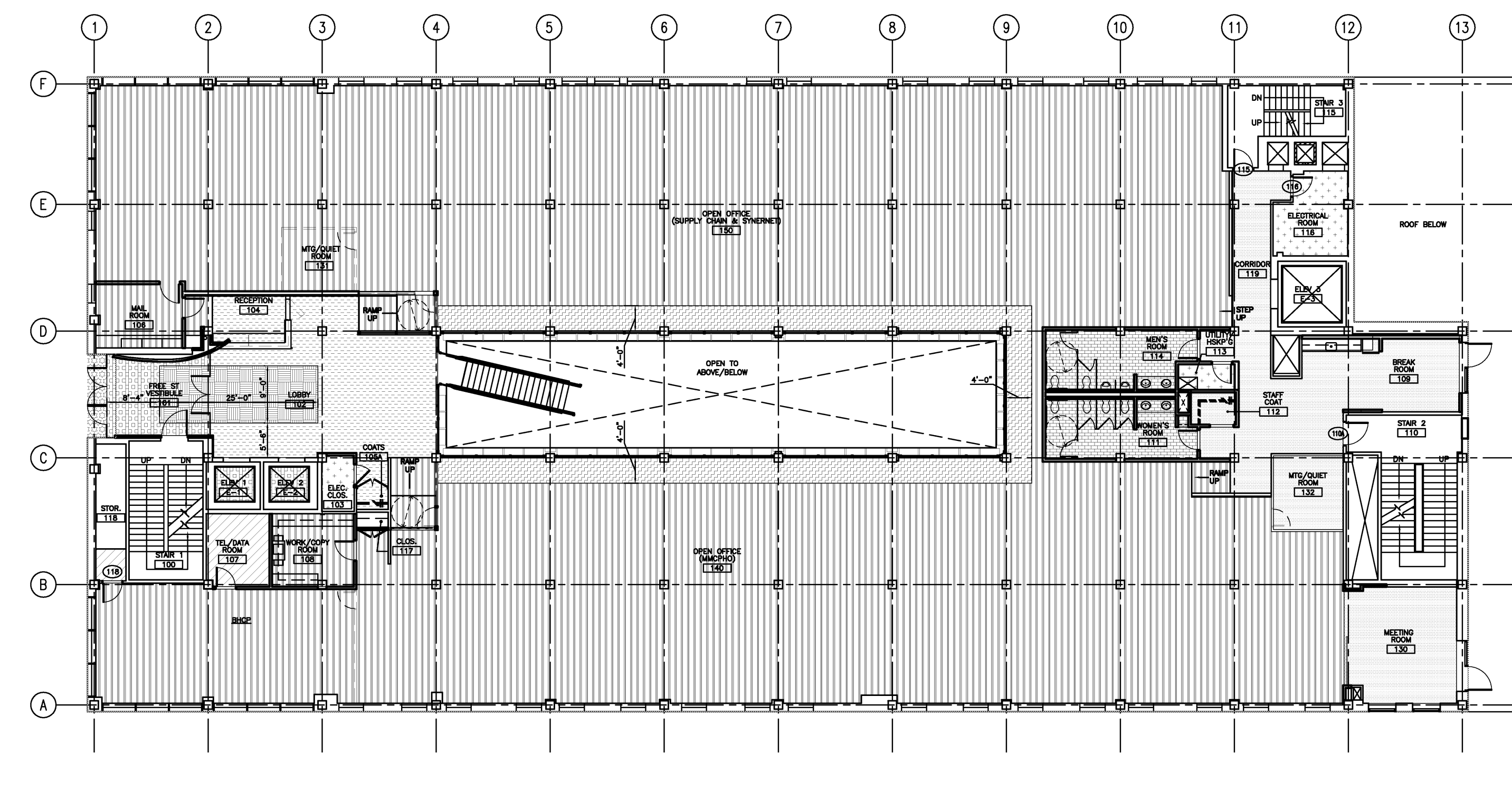

**FIRST FLOOR FINISH PLAN**  
1/16" = 1'-0" 0 6' 12' 24' REF: - **A2**



Project Title  
**110 FREE STREET BUILDING RENOVATIONS**  
 PORTLAND, MAINE

HA Project No. **09146**

Key Plan

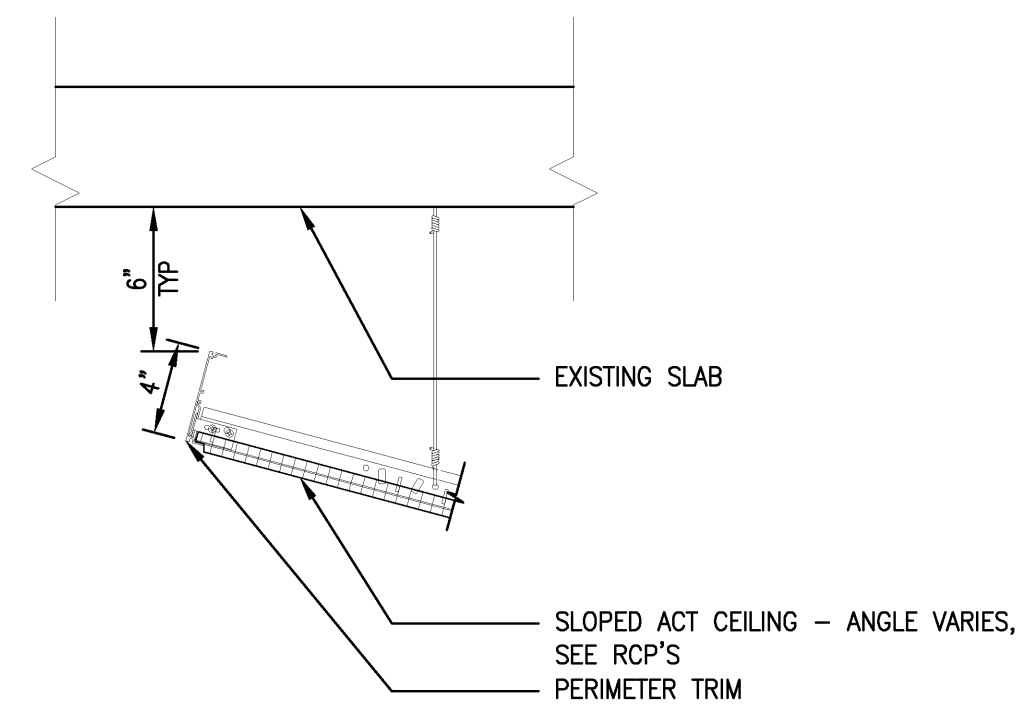

**CEILING DETAIL**  
 1 1/2" = 1'-0" REF: **D4**

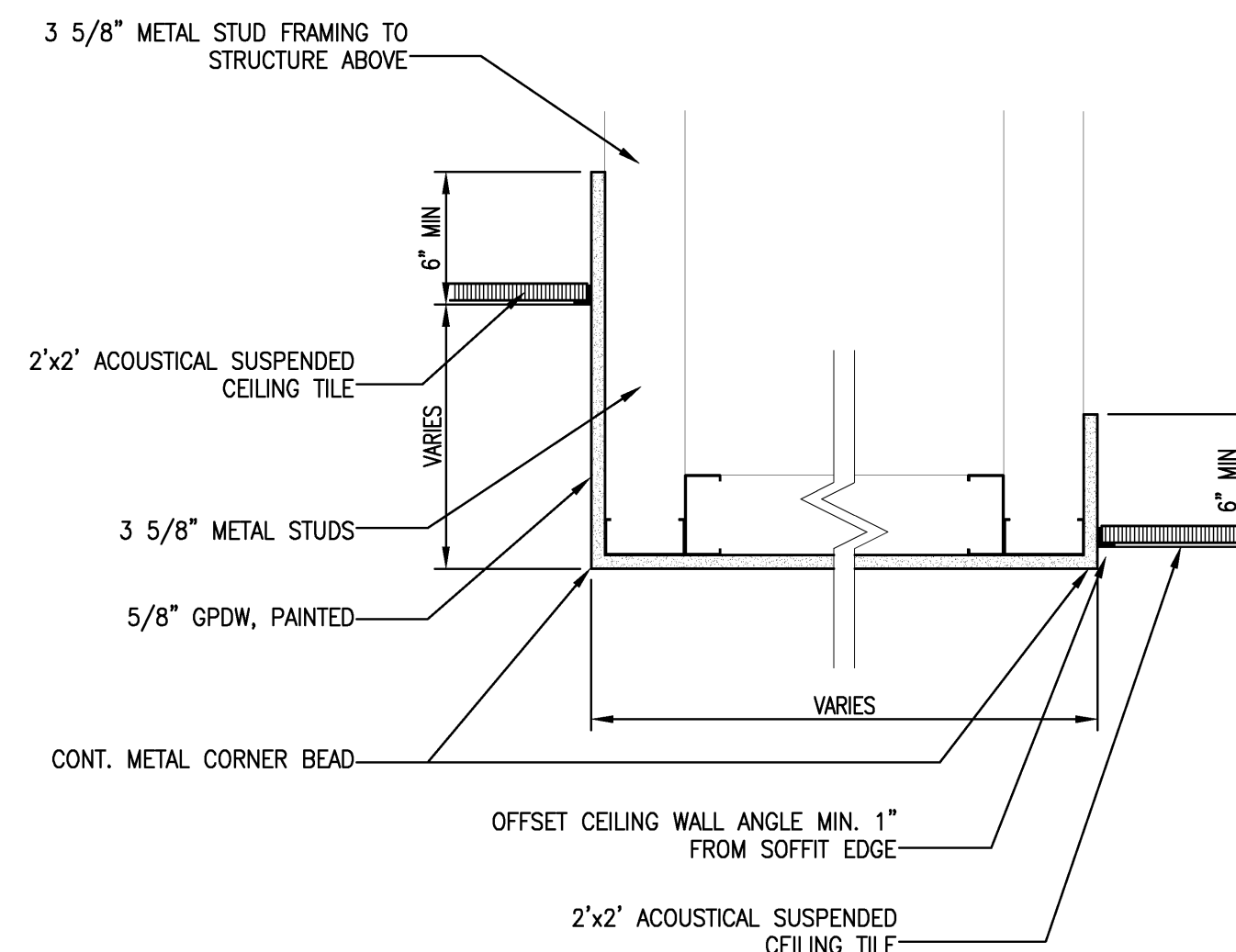

**CEILING DETAIL**  
 1 1/2" = 1'-0" REF: **D3**

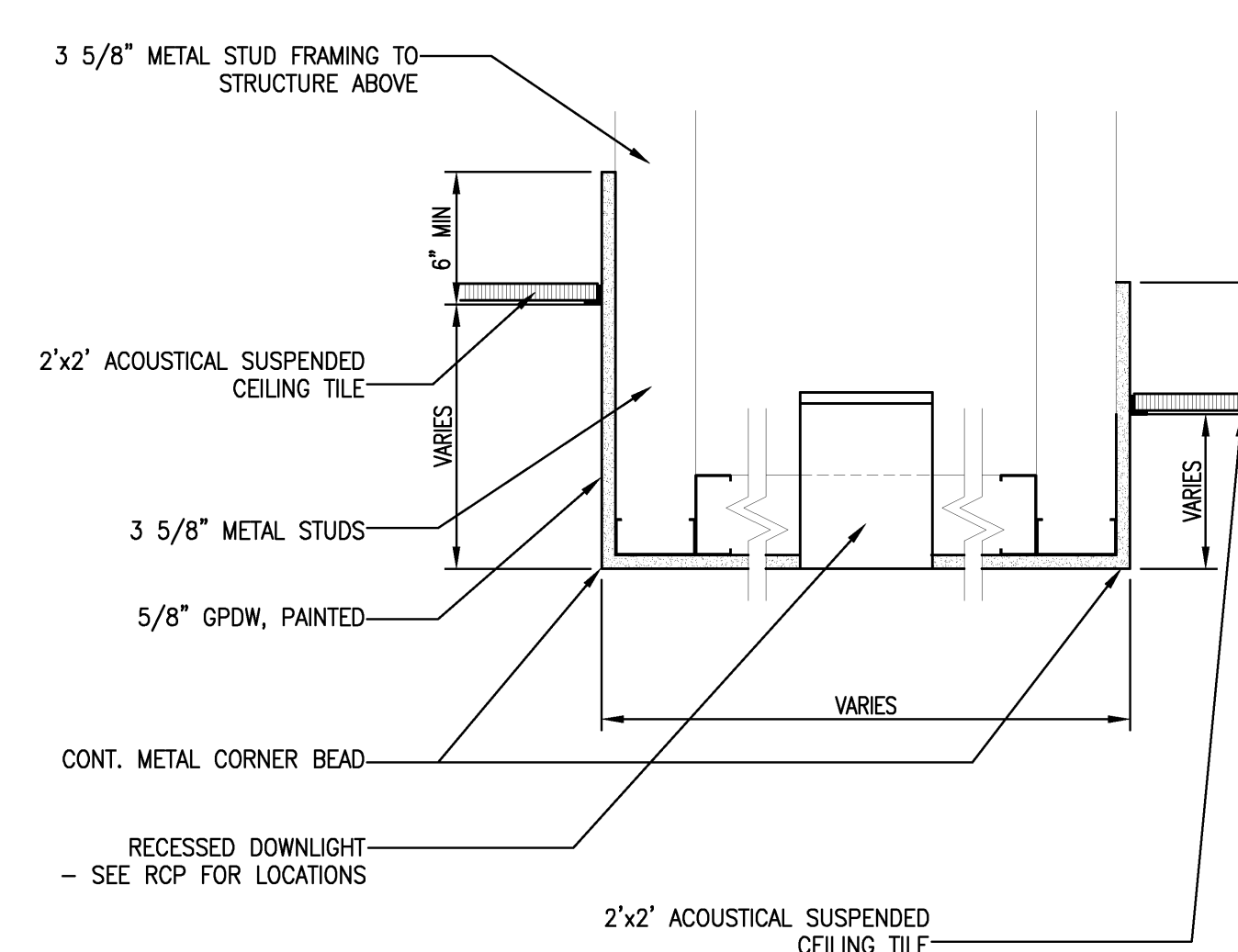

**CEILING DETAIL**  
 1 1/2" = 1'-0" REF: **D2**

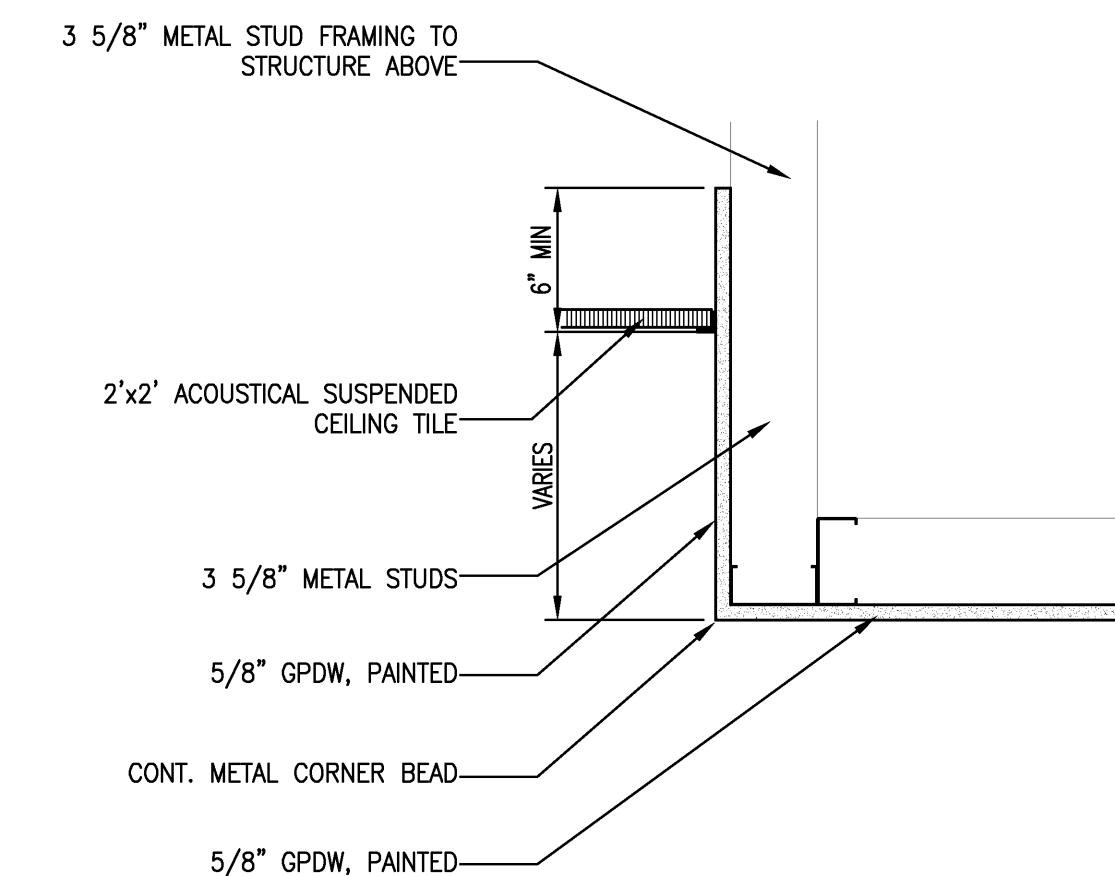

**CEILING DETAIL**  
 1 1/2" = 1'-0" REF: **D1**

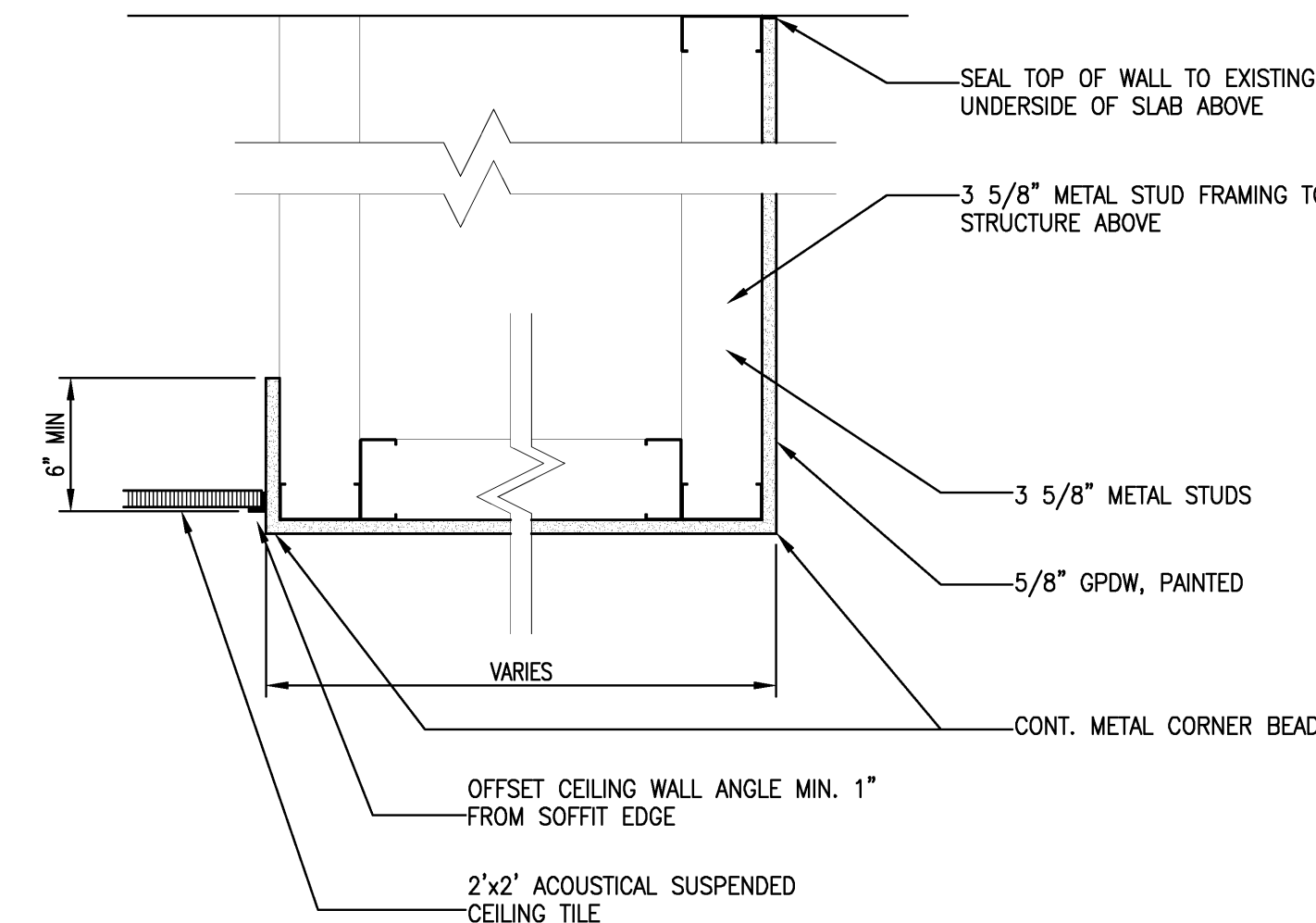

**CEILING DETAIL**  
 1 1/2" = 1'-0" REF: **C4**

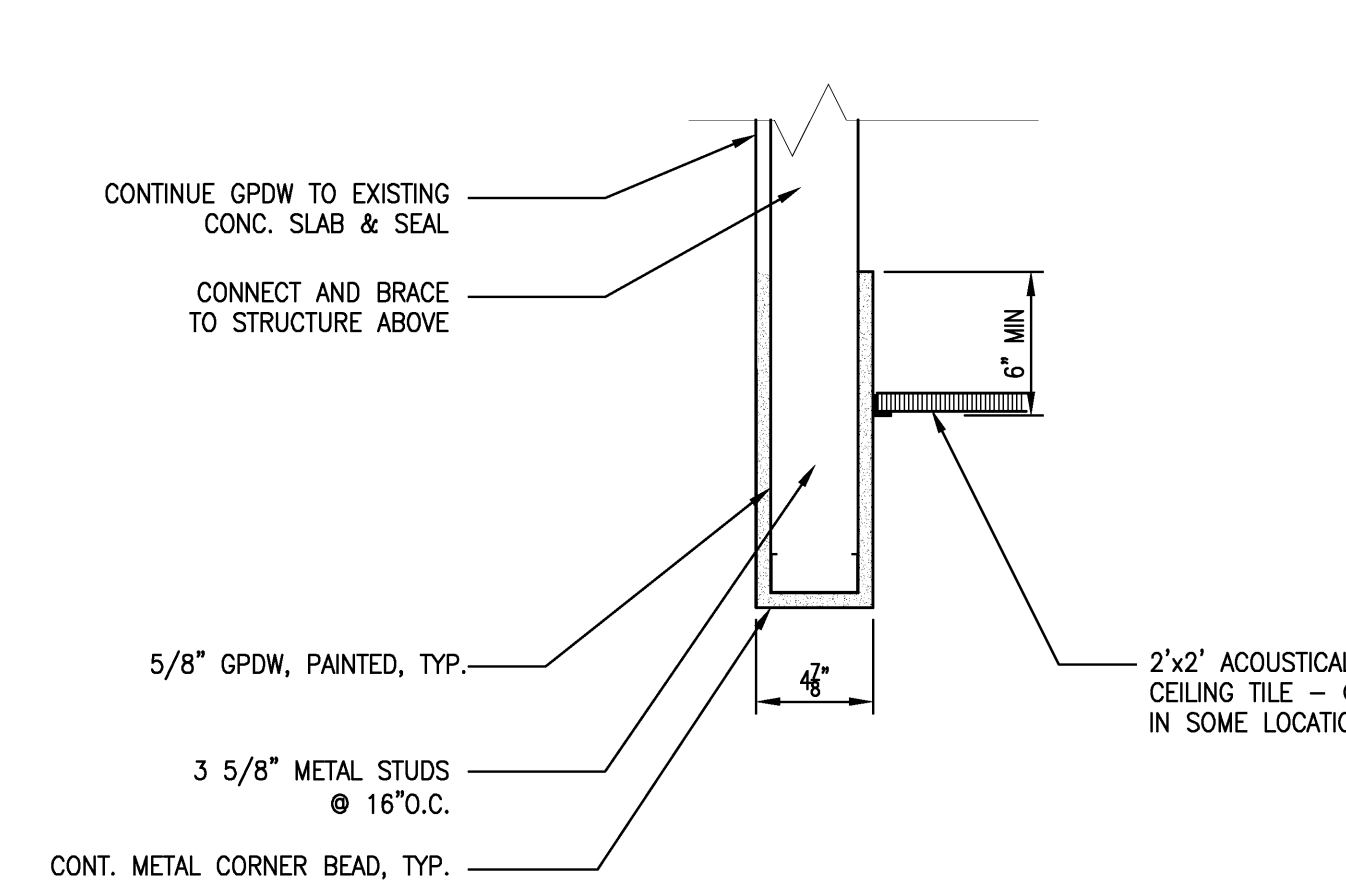

**CEILING DETAIL**  
 1 1/2" = 1'-0" REF: **C3**

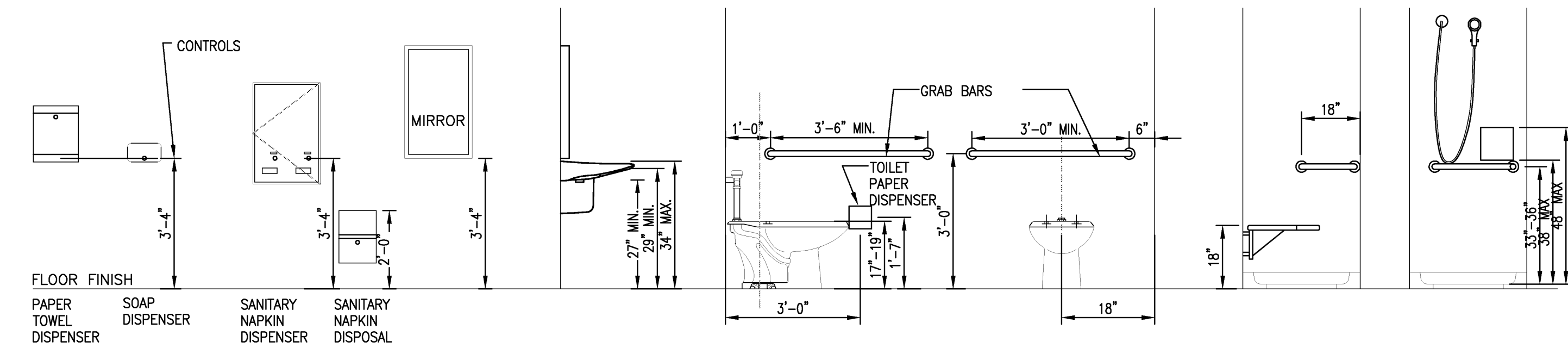

**TYP. TOILET MOUNTING HEIGHTS**  
 NTS REF: NA **C1**

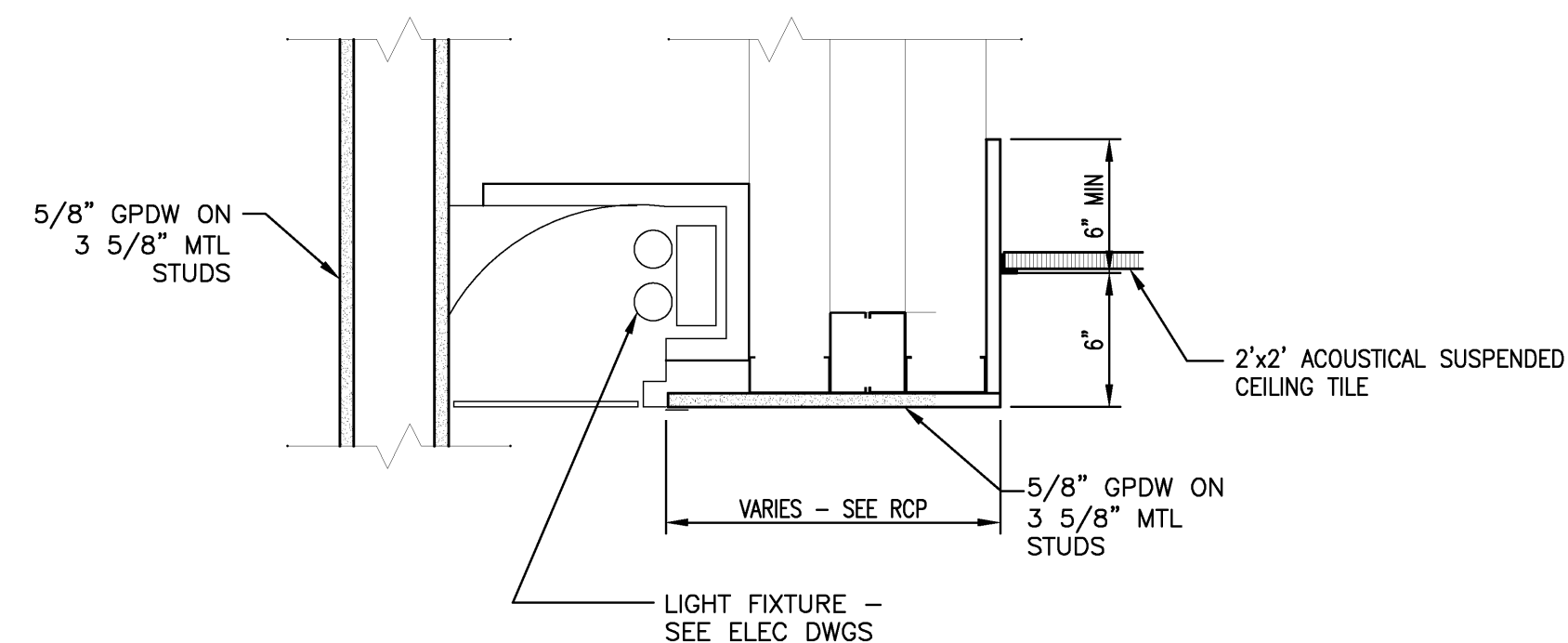

**LIGHT COVE DETAIL**  
 1 1/2" = 1'-0" REF: **B4**

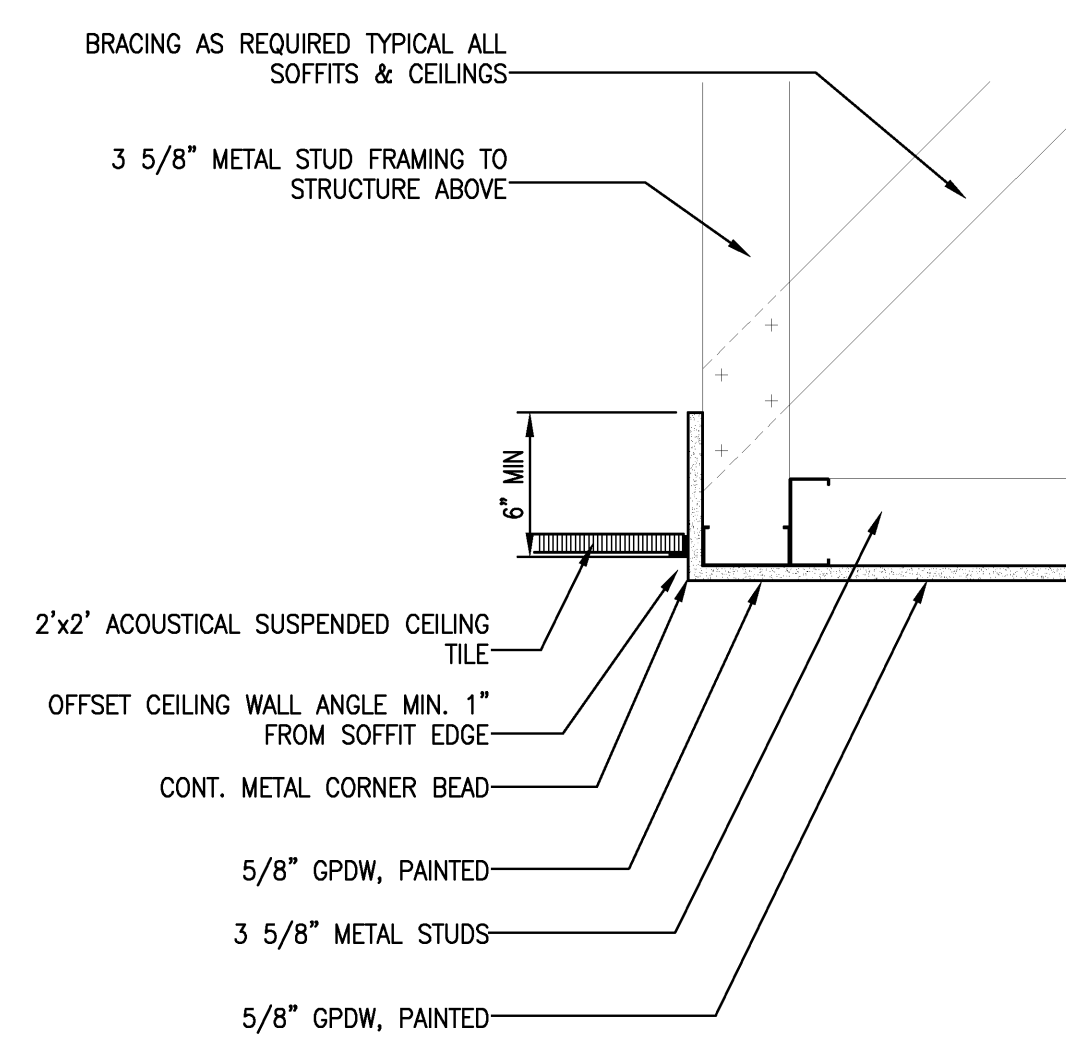

**CEILING DETAIL**  
 1 1/2" = 1'-0" REF: **B3**

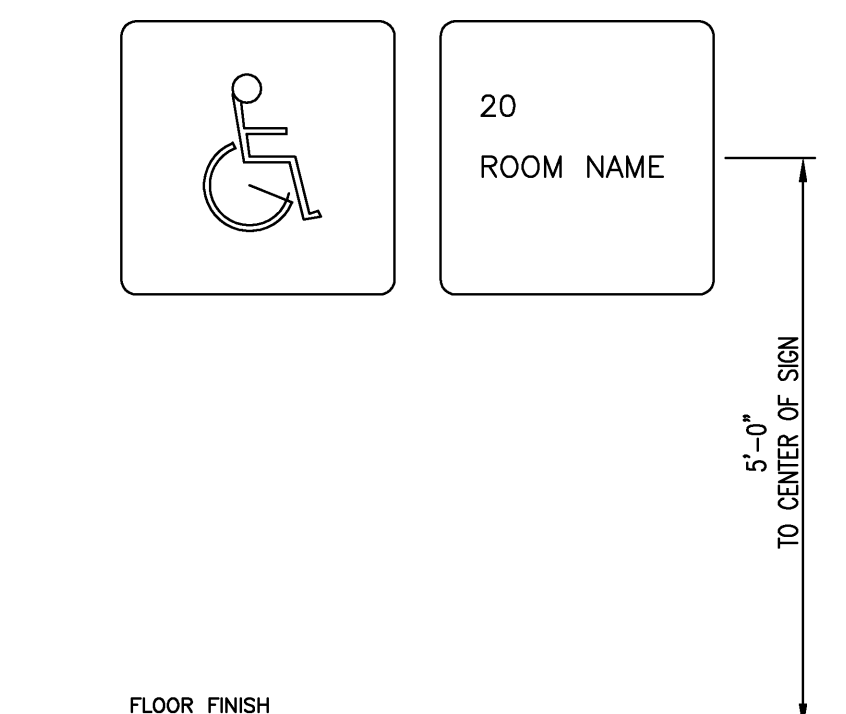

**TYP. ACCESSIBLE SIGNAGE**  
 NTS REF: **B2**

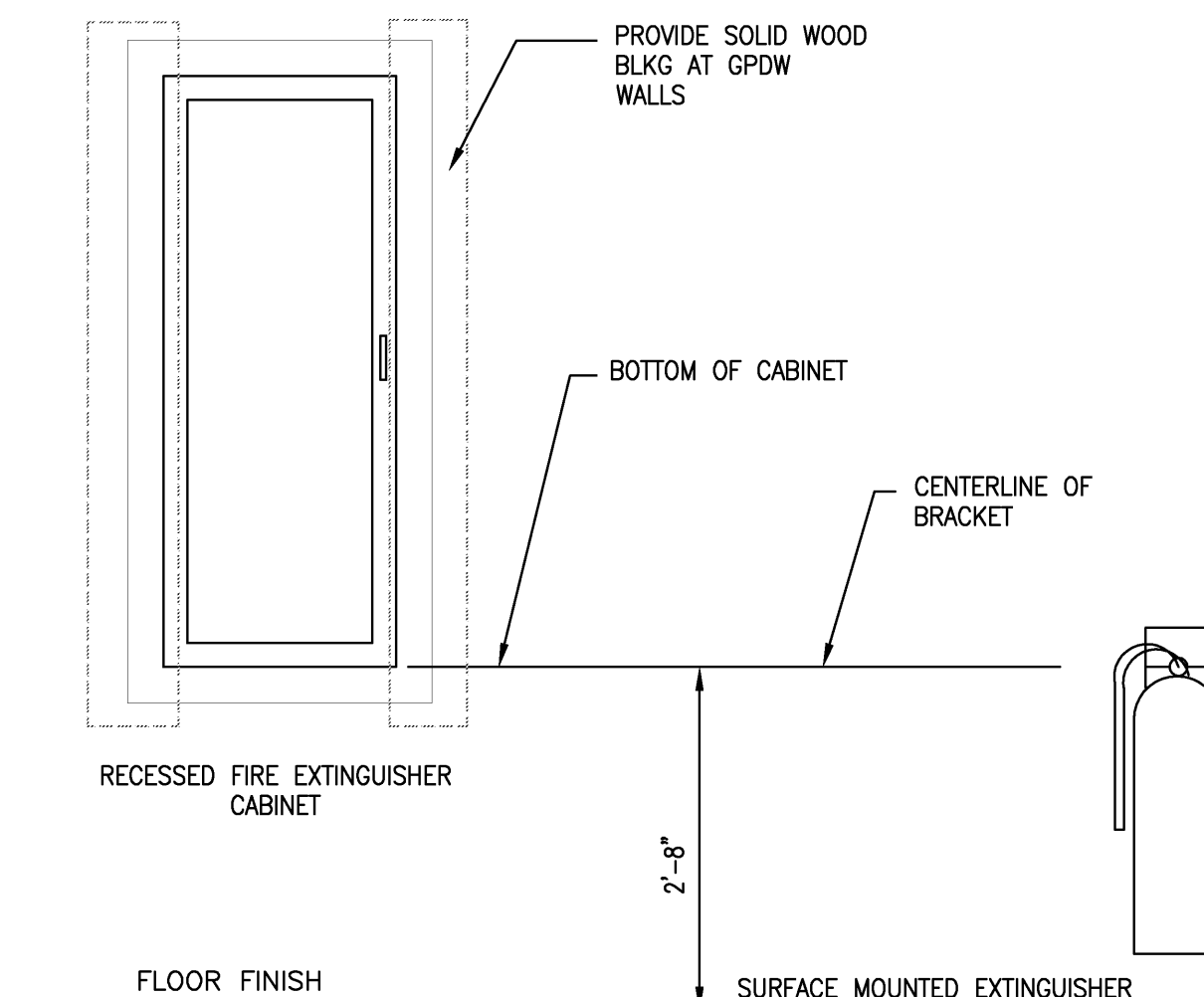

**TYP. FIRE ESTINGUISHER DETAIL**  
 NTS REF: NA **B1**

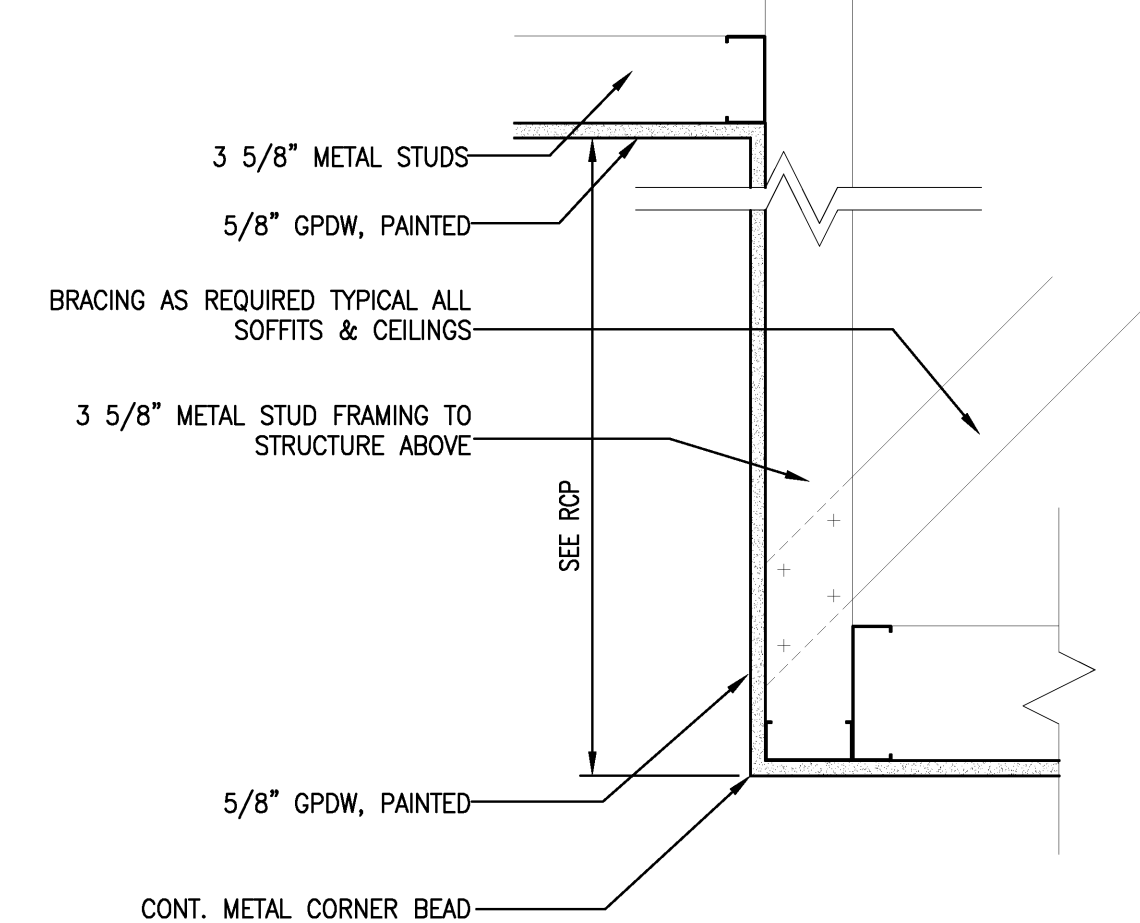

**CEILING DETAIL**  
 1 1/2" = 1'-0" REF: **A4**

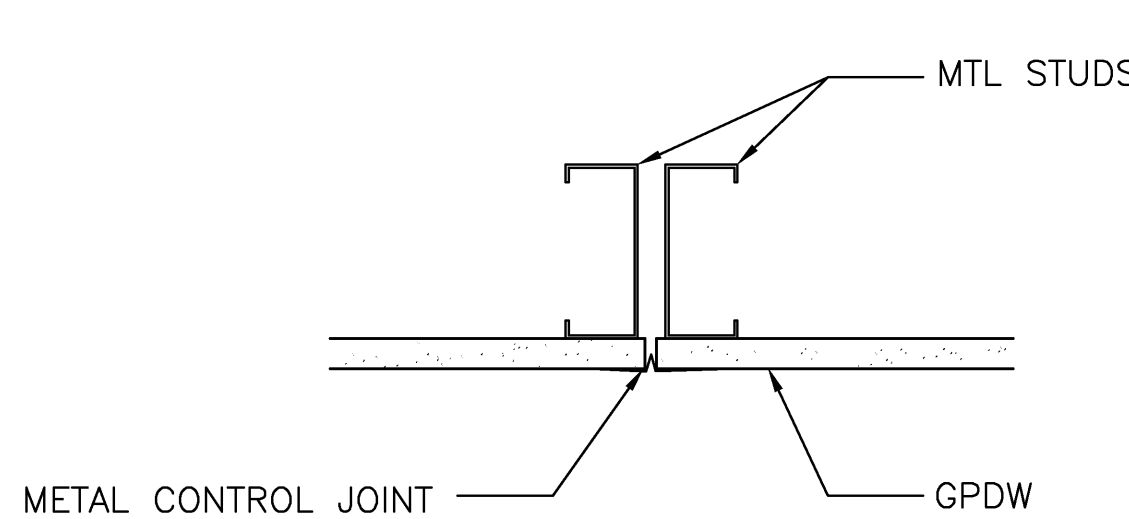

**TYP. GPDW CONTROL JOINT DETAIL**  
 1 1/2" = 1'-0" REF: TYPICAL **A3**

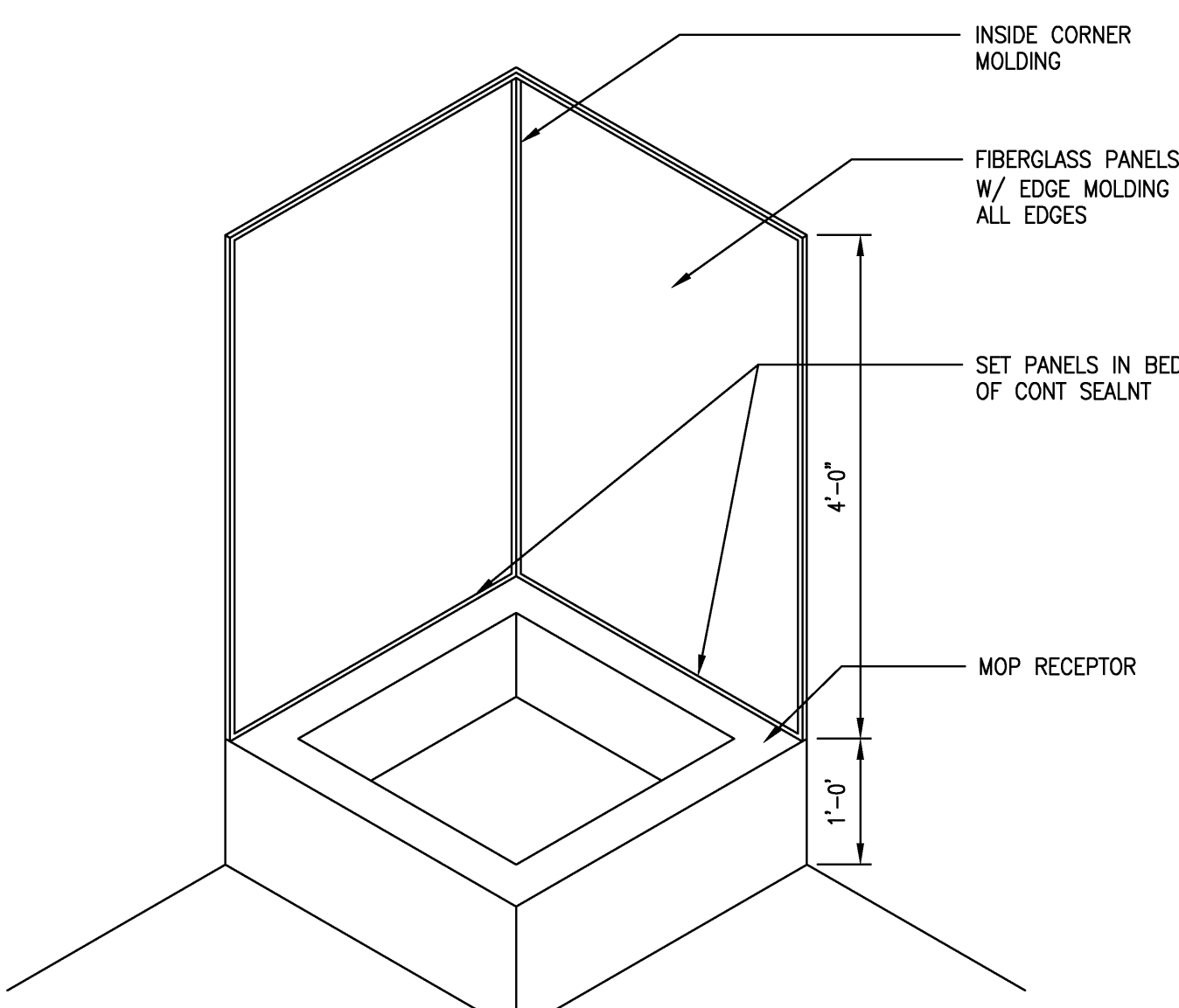

**TYPICAL MOP RECEPTOR DETAIL**  
 NTS REF: NA **A2**

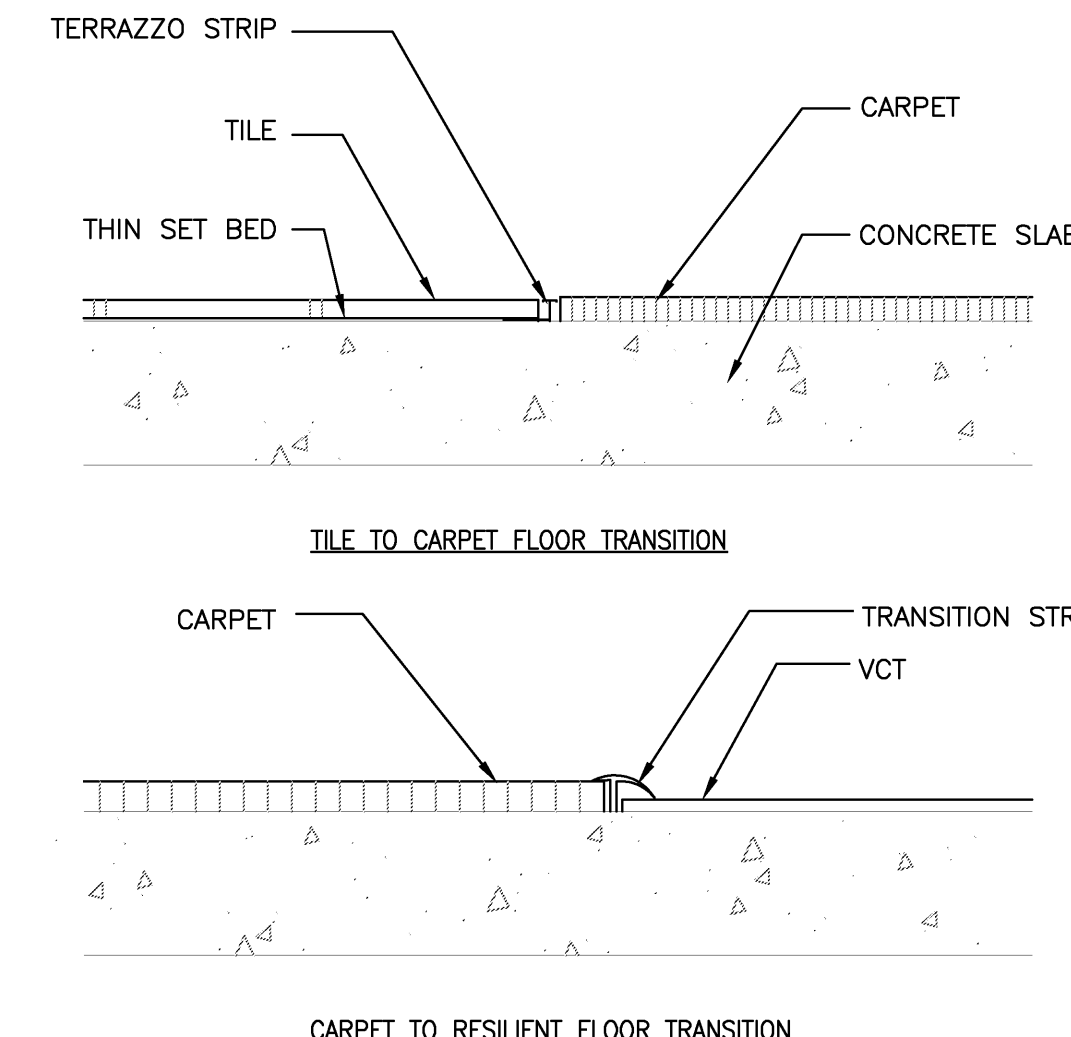

**TYP. FLOOR TRANSITION DETAILS**  
 NTS REF: NA **A1**

Mark	Date	Description
02/12/2010		ISSUED FOR CONSTRUCTION
12/11/2009		DESIGN DEVELOPMENT
10/23/2009		SCHEMATIC DESIGN

Drawing Status  
**ISSUED FOR CONSTRUCTION**

Drawing Title  
**INTERIOR DETAILS**  
 PA / PE: PSC Drawn By:  
 Drawing Number

**A80.1**

Project Title

**110 FREE STREET  
BUILDING  
RENOVATIONS**

PORTLAND, MAINE

HA Project No. **09146**

Key Plan

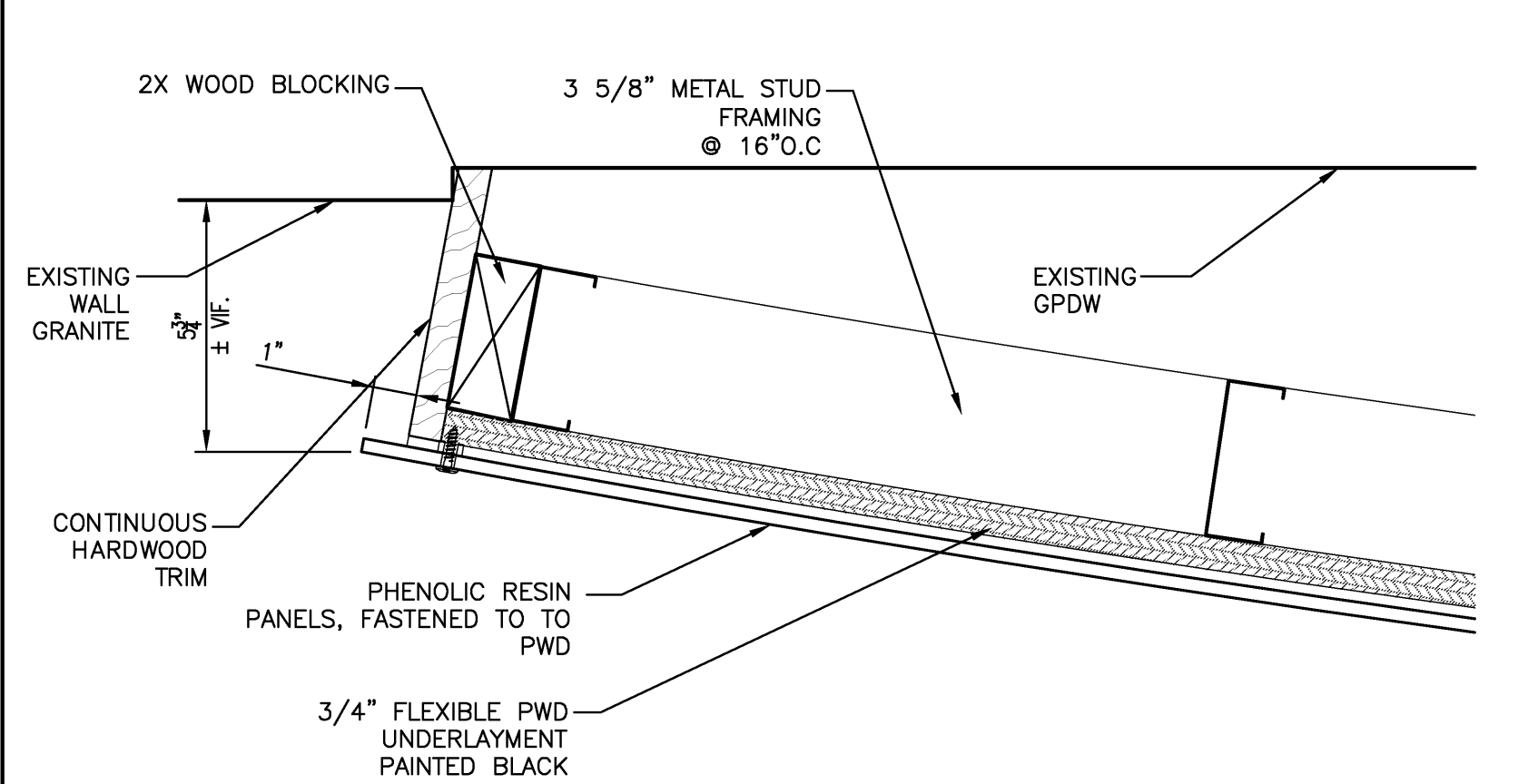

**TYP. DETAIL**  
3" = 1'-0" REF: D1A81.2 **B3**

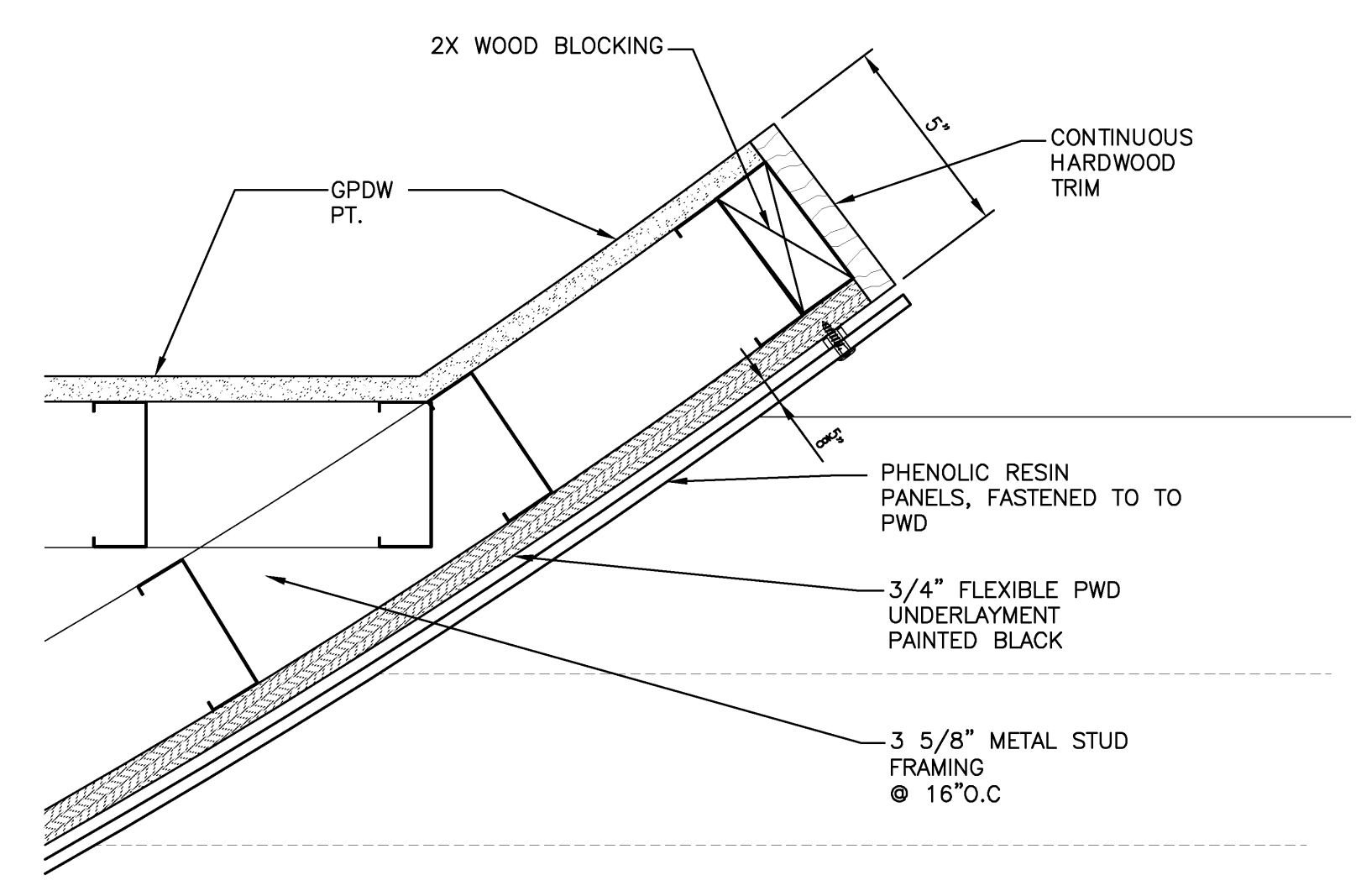

**TYP. DETAIL**  
3" = 1'-0" REF: D1A81.2 **B2**

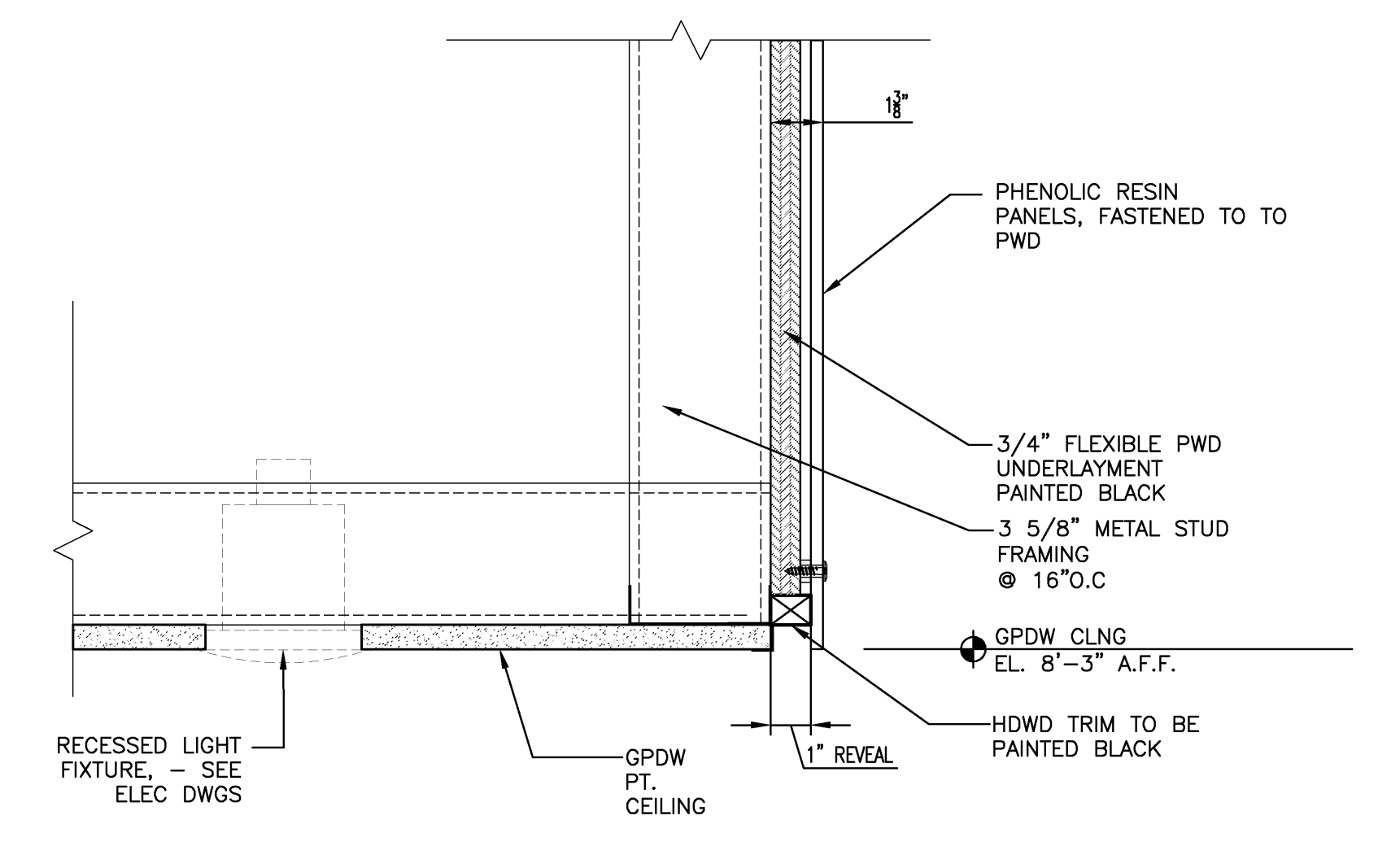

**TYP. DETAIL**  
3" = 1'-0" REF: D1A81.2 **B1**

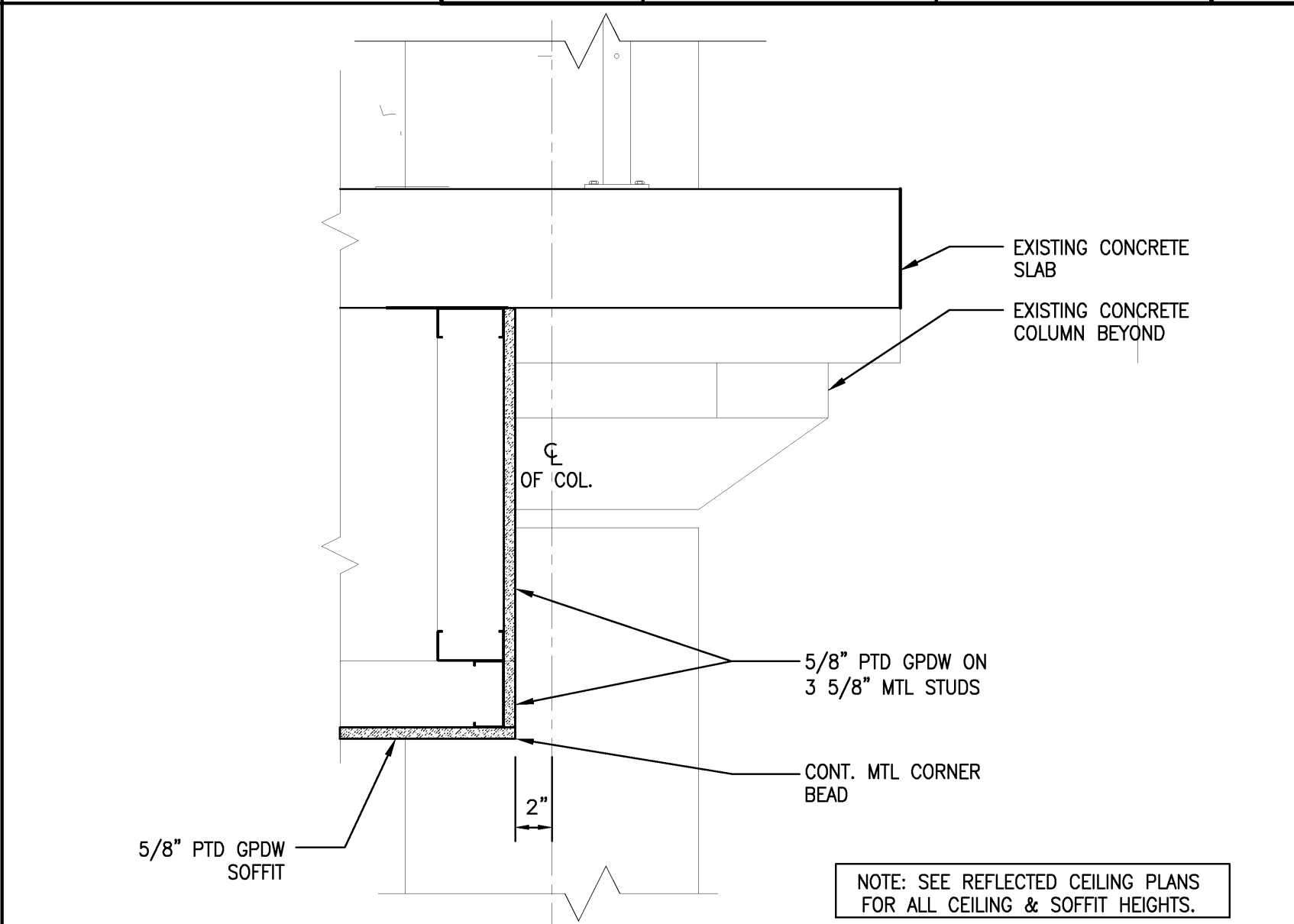

**CEILING DETAIL**  
1 1/2" = 1'-0" REF: **A3**

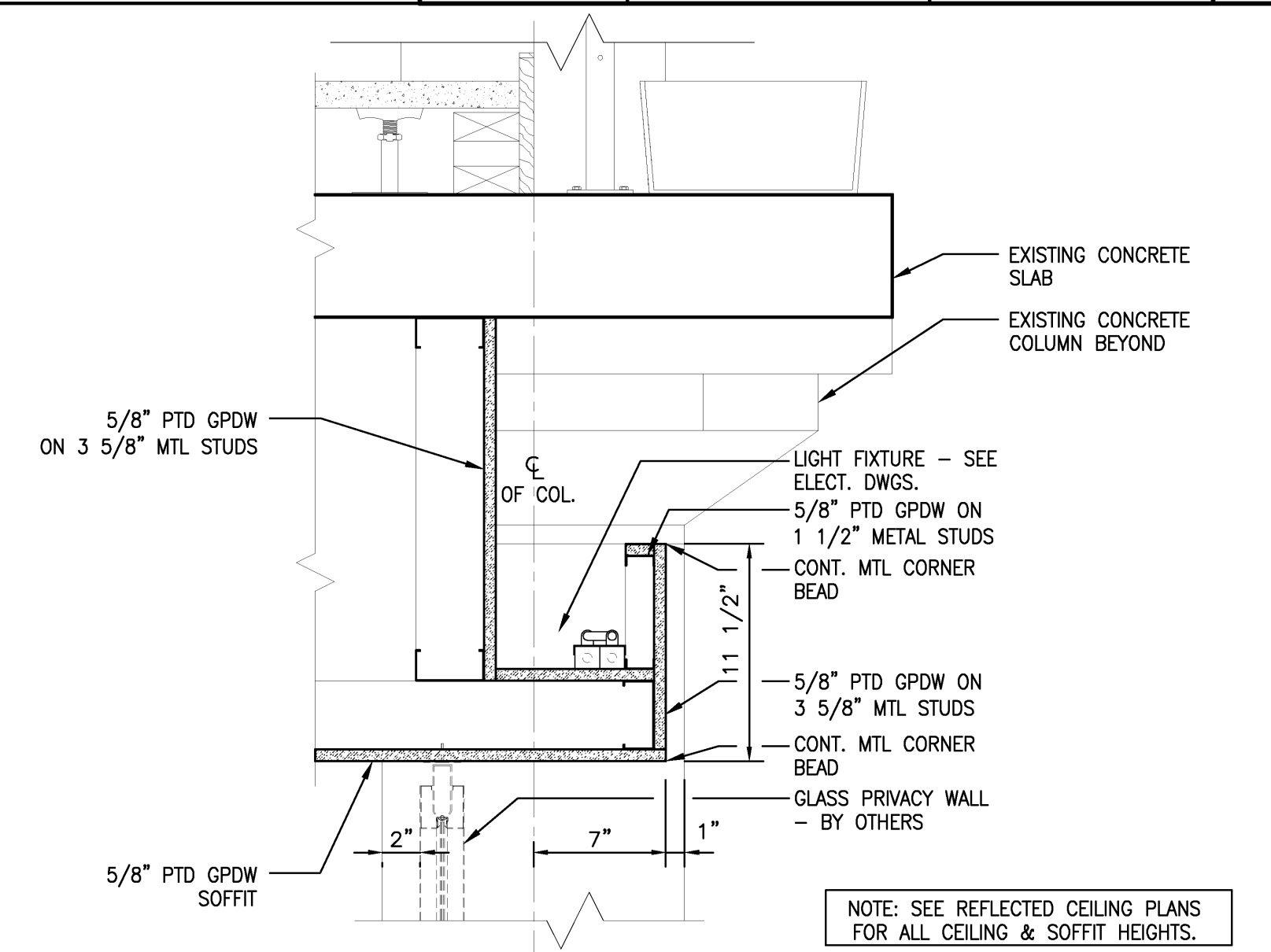

**LIGHT COVE DETAIL**  
1 1/2" = 1'-0" REF: **A2**

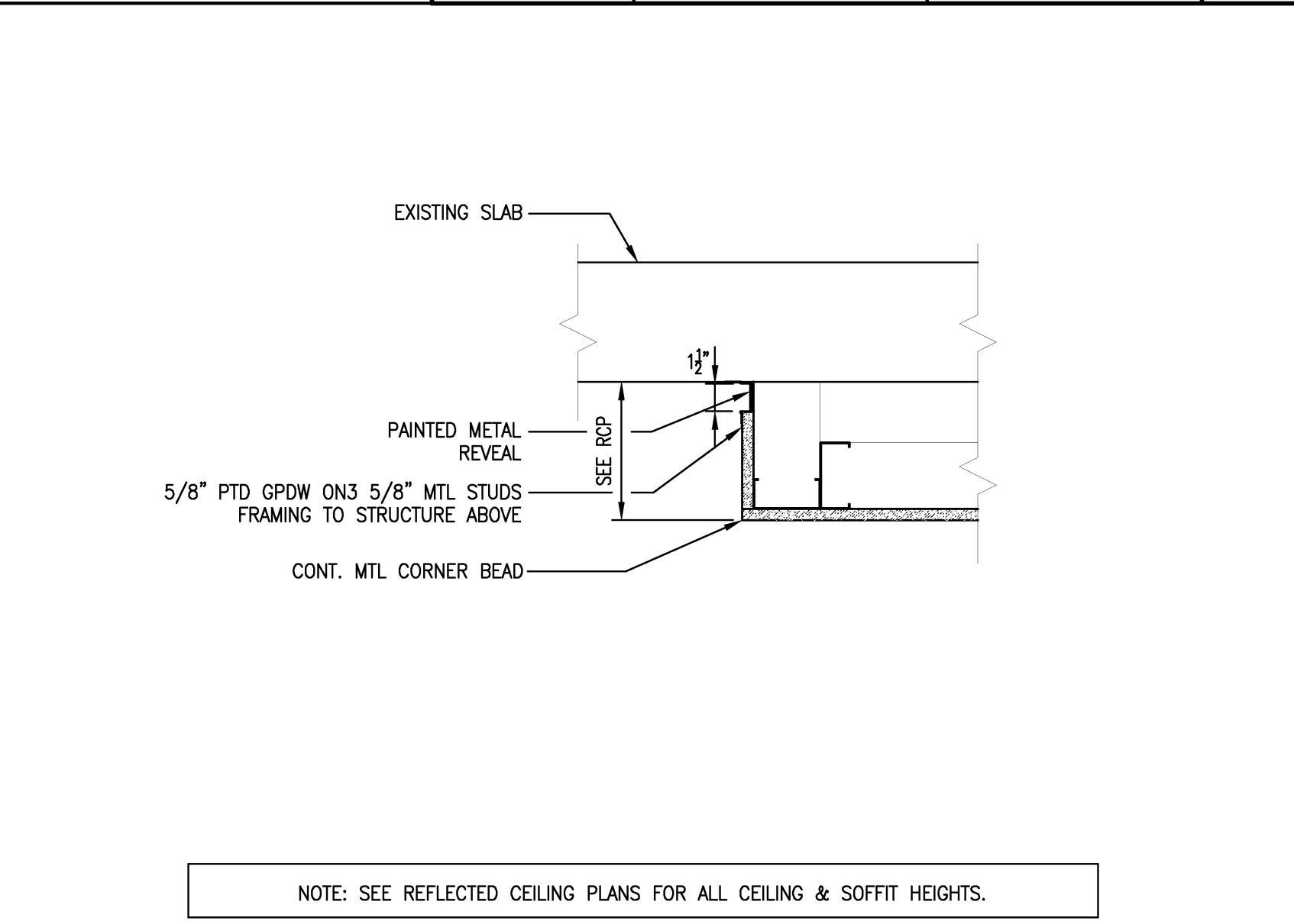

**CEILING DETAIL**  
1 1/2" = 1'-0" REF: **A1**

Issue Dates	Description
02/12/2010	ISSUED FOR CONSTRUCTION
12/11/2009	DESIGN DEVELOPMENT
10/23/2009	SCHEMATIC DESIGN

Drawing Status

**ISSUED FOR  
CONSTRUCTION**

Drawing Title

**INTERIOR DETAILS**

PA / PE: PSC Drawn By:

Drawing Number

**A80.2**

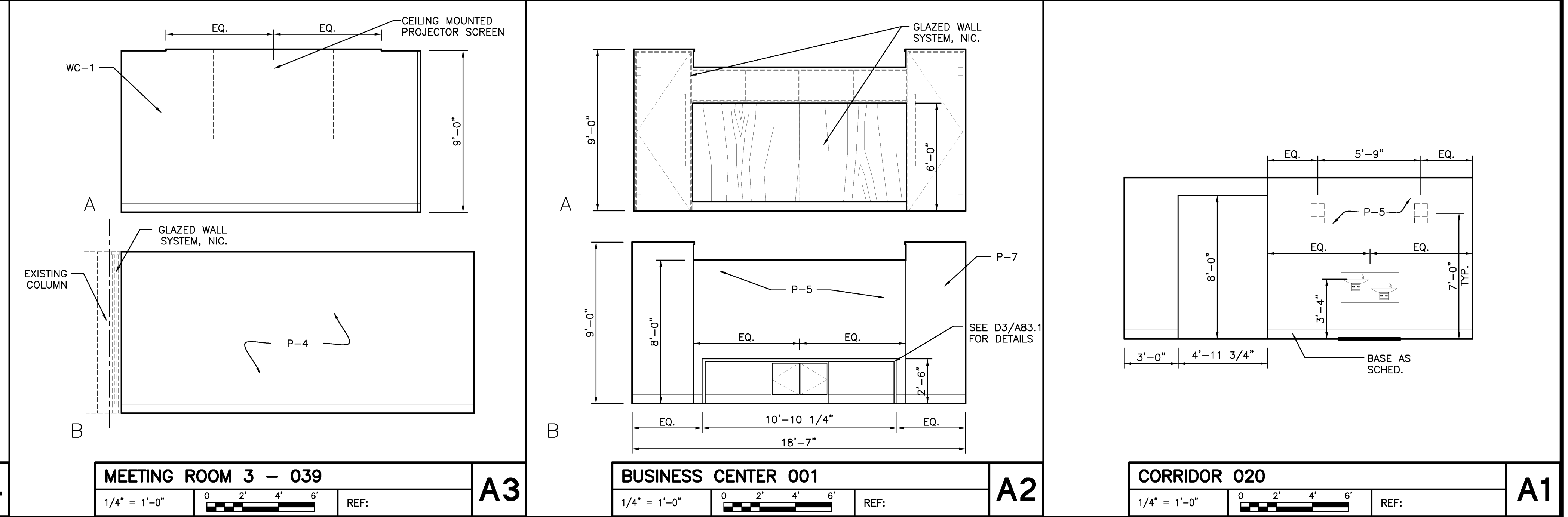
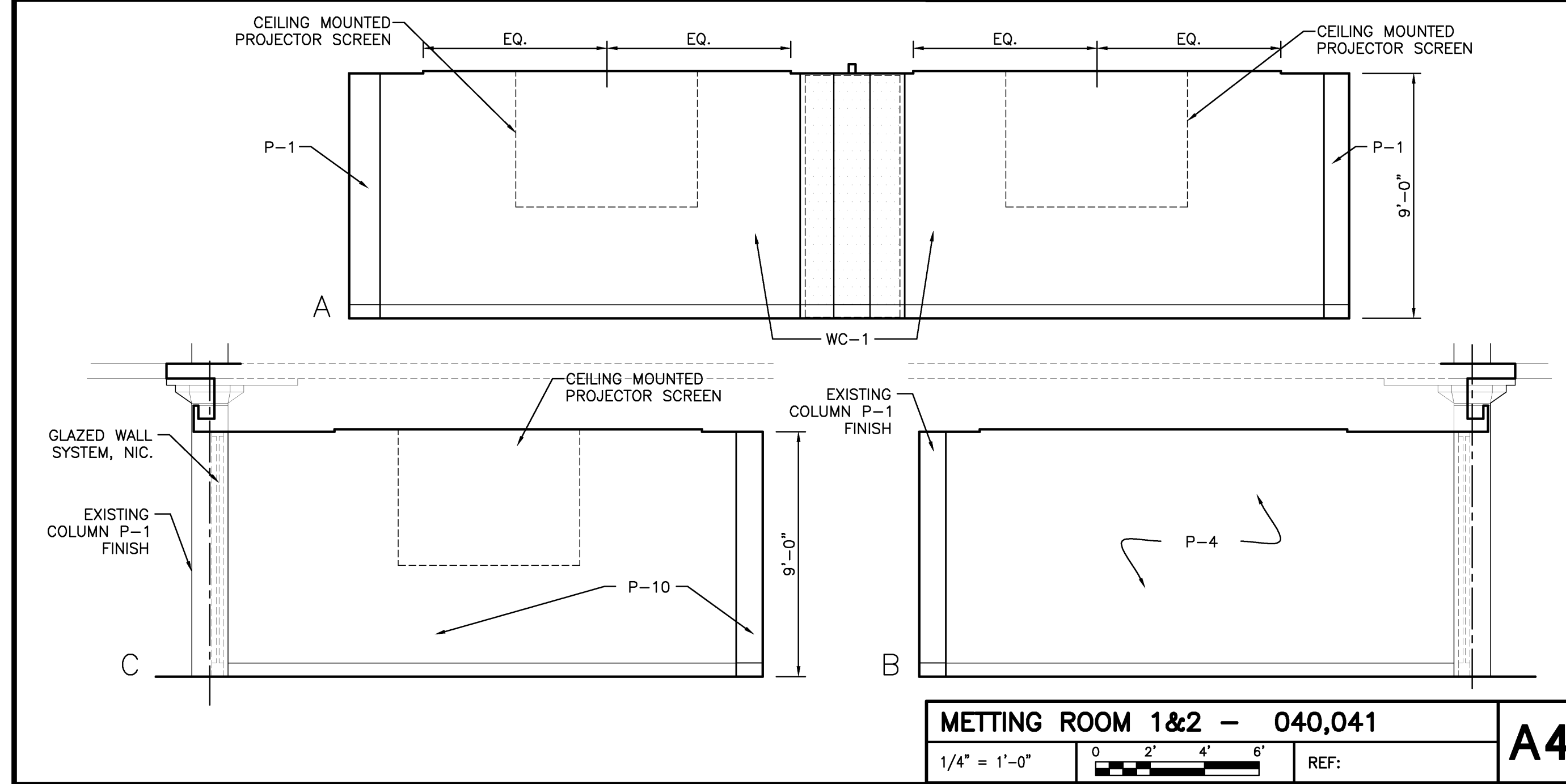
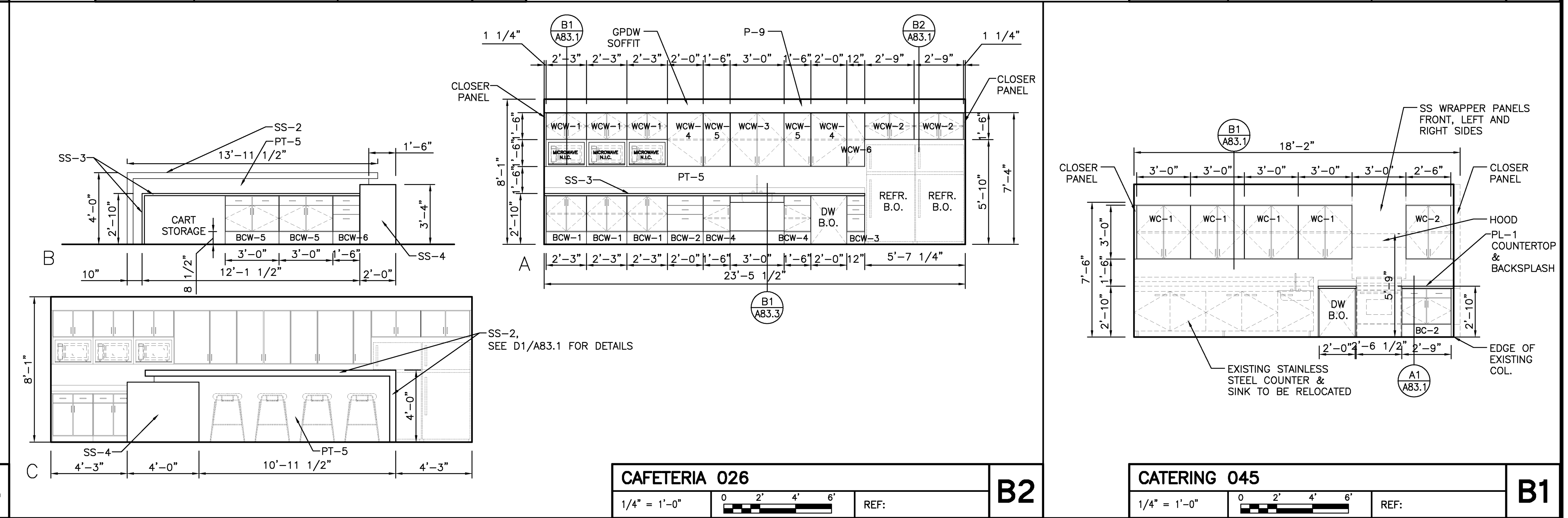
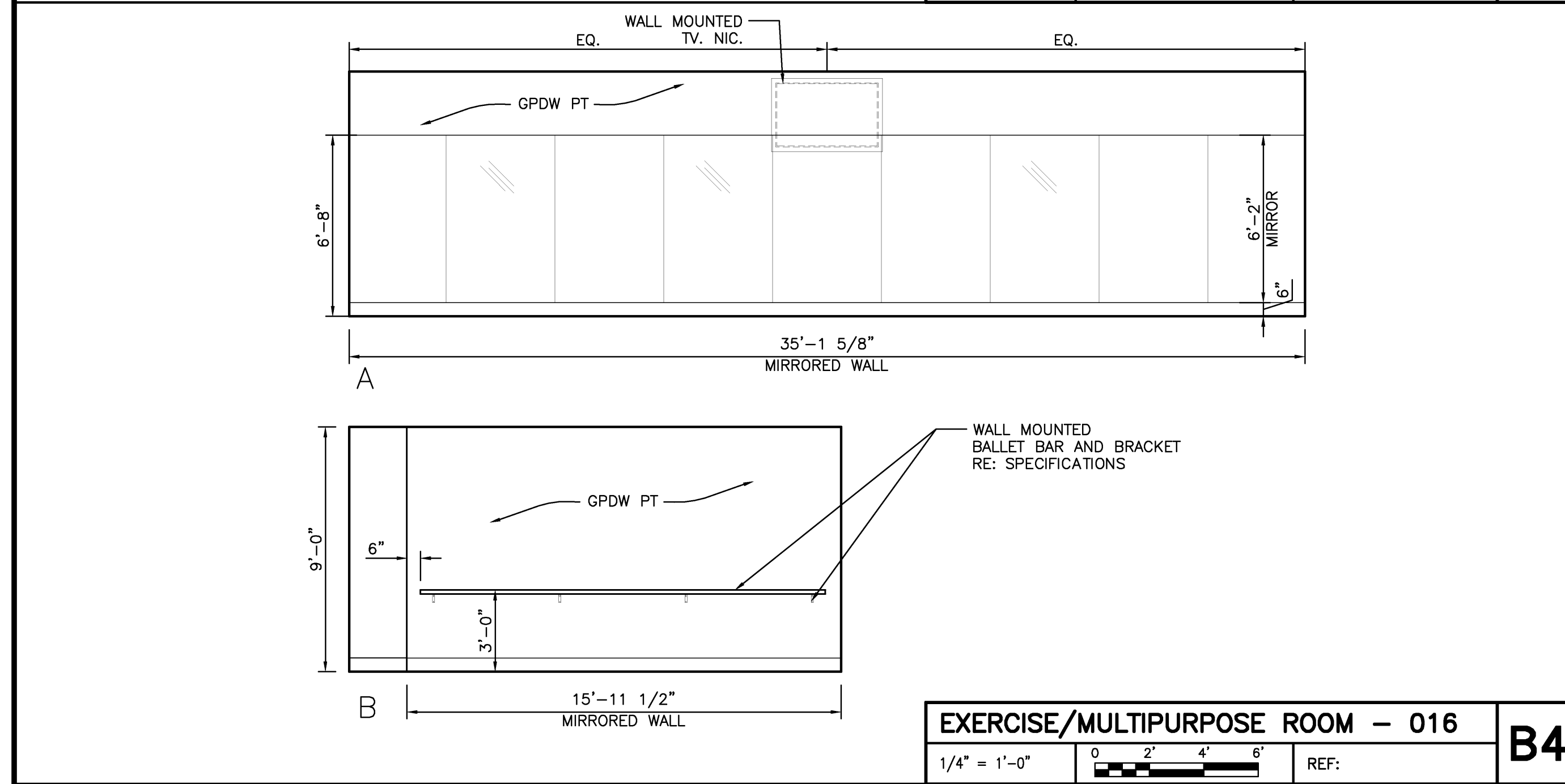
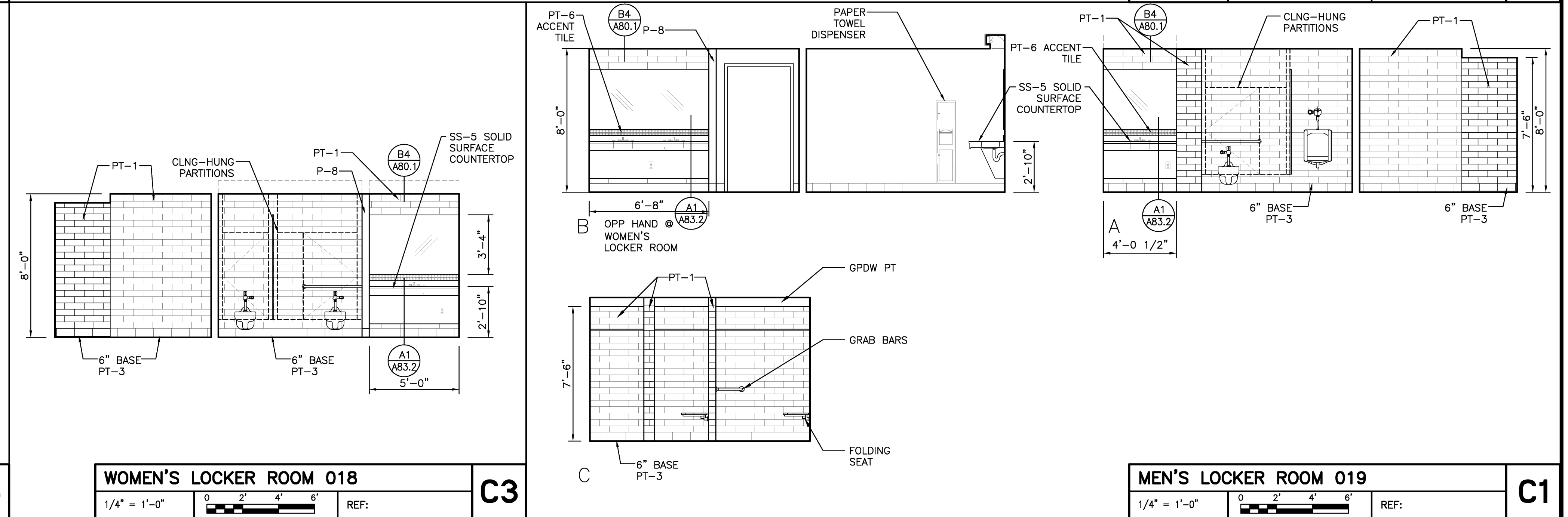
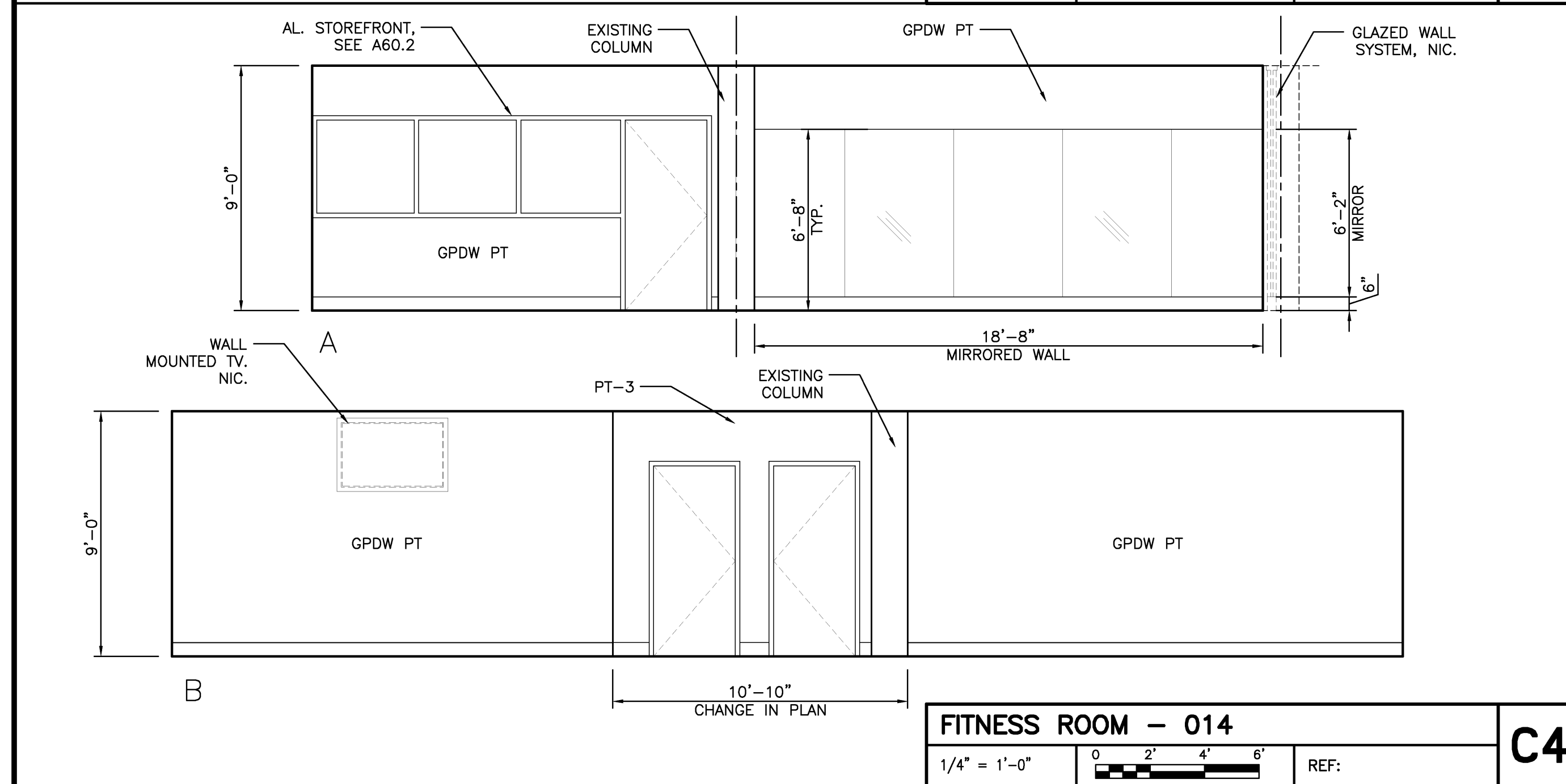
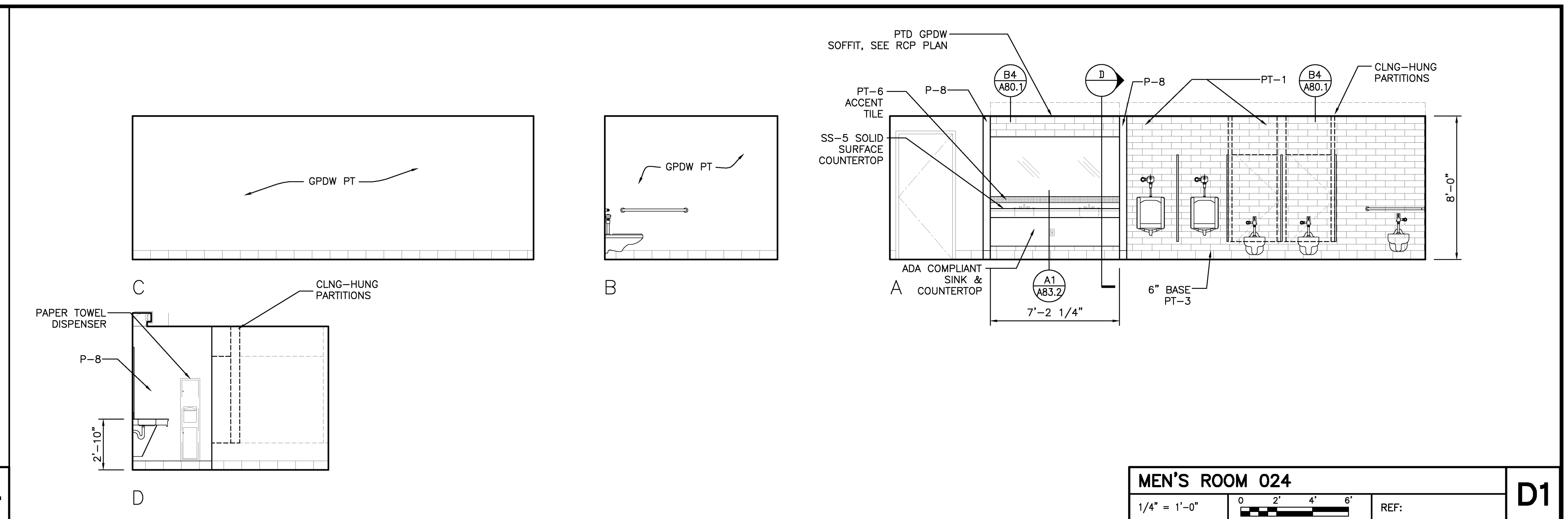
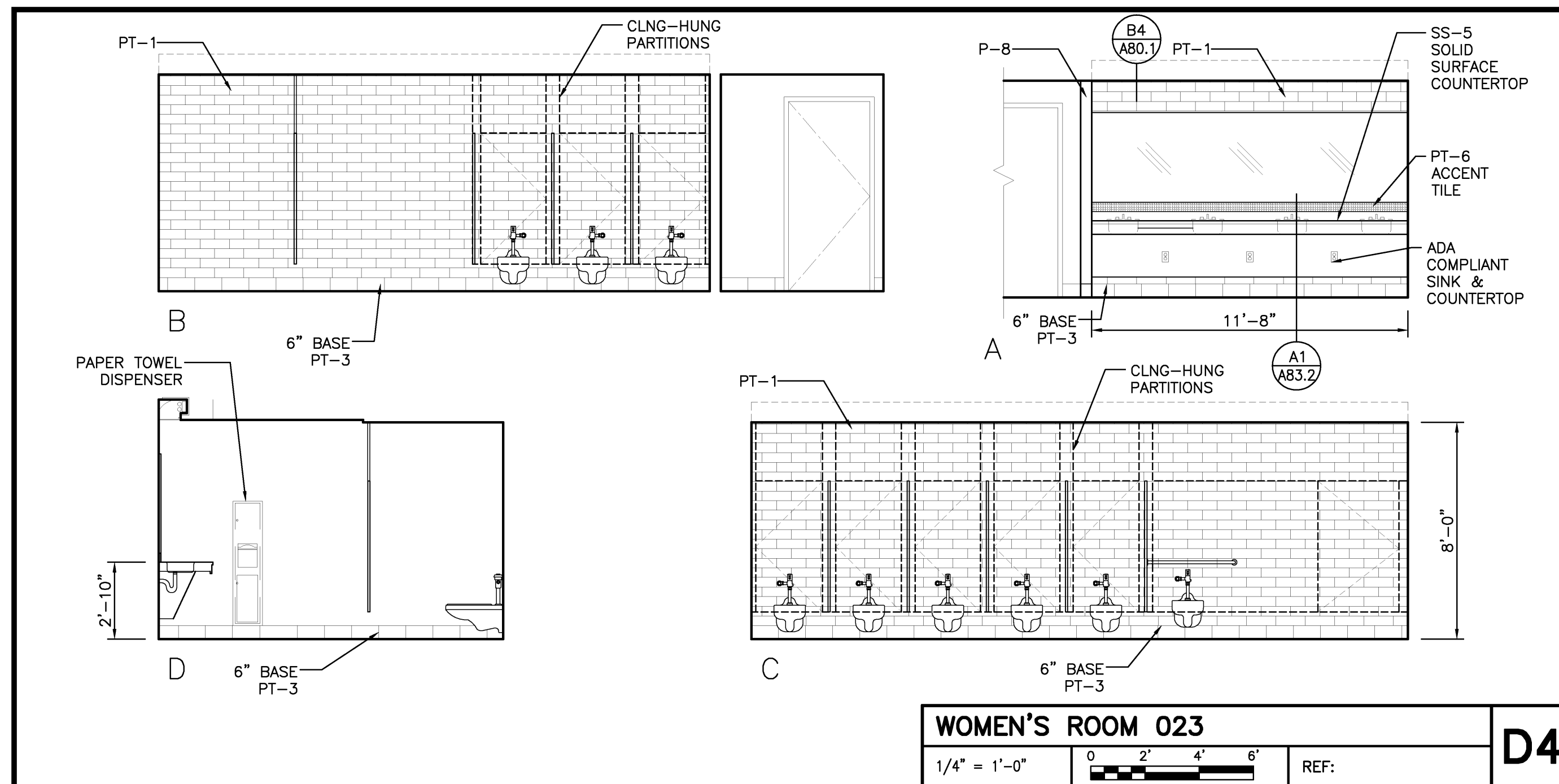

Project Title  
**110 FREE STREET BUILDING RENOVATIONS**  
PORTLAND, MAINE

HA Project No. **09146**  
Key Plan

**CABINET SCHEDULE**

BASE CABINETS SOLID WOOD	WALL CABINETS SOLID WOOD		
#	CODE	#	CODE
BCW-1	HCB27FH	WCW-1	W2718
BCW-2	HCB24	WCW-2	W3318
BCW-3	HCB12	WCW-3	W3636
BCW-4	HCB18	WCW-4	W2436BD
BCW-5	HCB36	WCW-5	W1836
BCW-6	HCB18	WCW-6	W1236

BASE CABINETS LAMINATED FINISH	WALL CABINETS LAMINATED FINISH		
#	CODE	#	CODE
BC-1	B36	WC-1	W3636
BC-2	B33	WC-2	W3036
BC-3	HCB36	WC-3	W3336
BC-4	DB18	WC-4	W3618
BC-5	HCB27FH	WC-5	W1836

Mark	Date	Description
	02/12/2010	ISSUED FOR CONSTRUCTION
	12/11/2009	DESIGN DEVELOPMENT
	10/23/2009	SCHEMATIC DESIGN
		Description

Drawing Status  
**ISSUED FOR CONSTRUCTION**

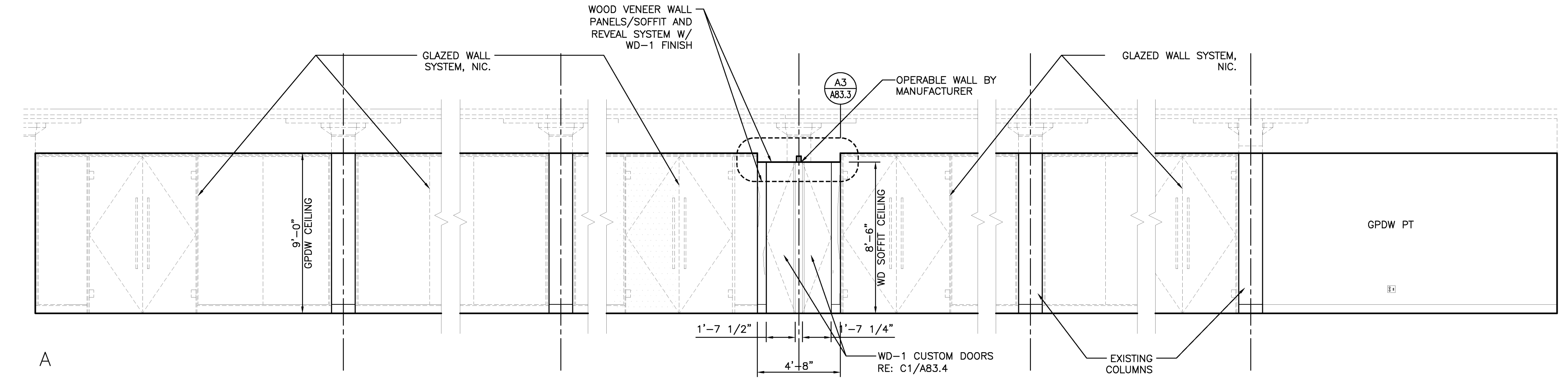
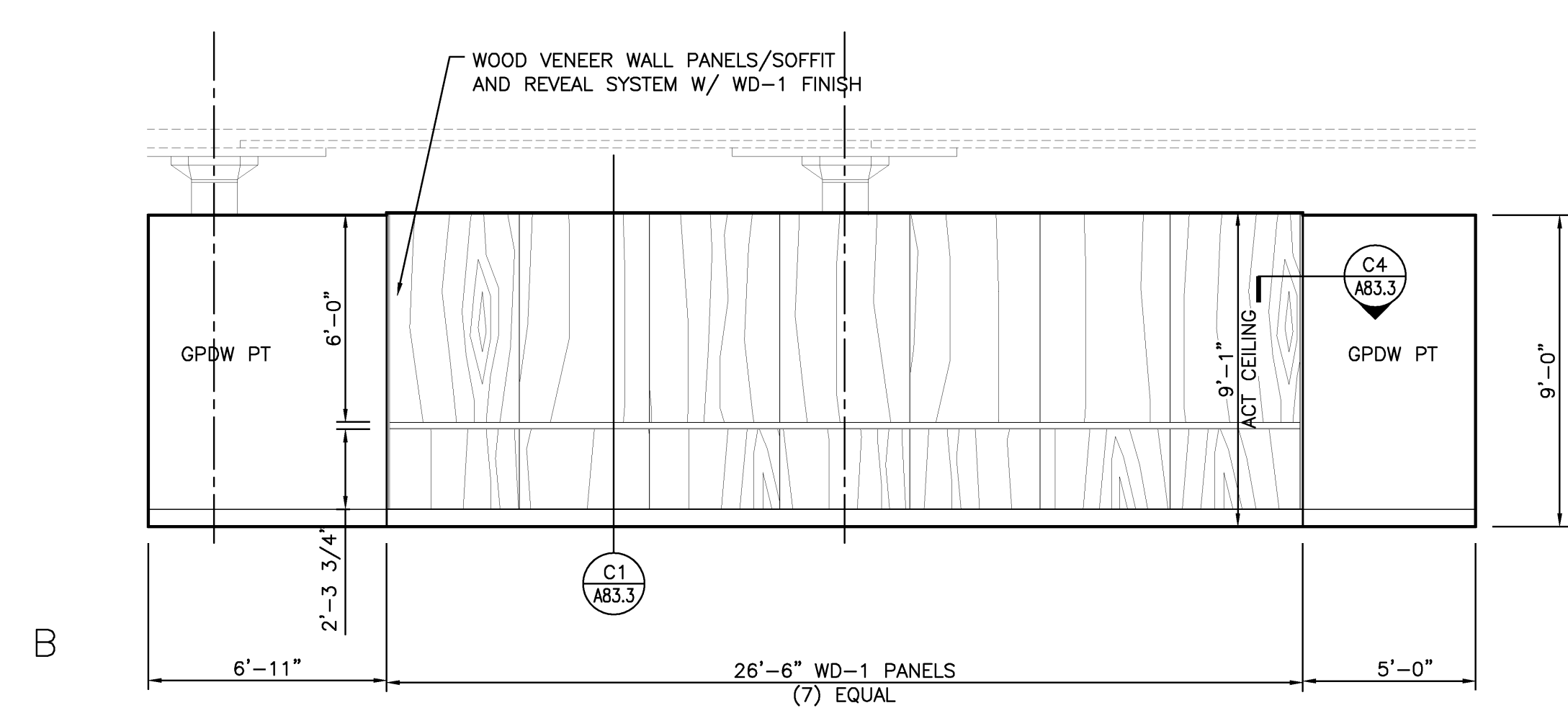

**LARGE CONF. ROOM 1&2 - 043,042**  
 1/4" = 1'-0" REF:

**D1**

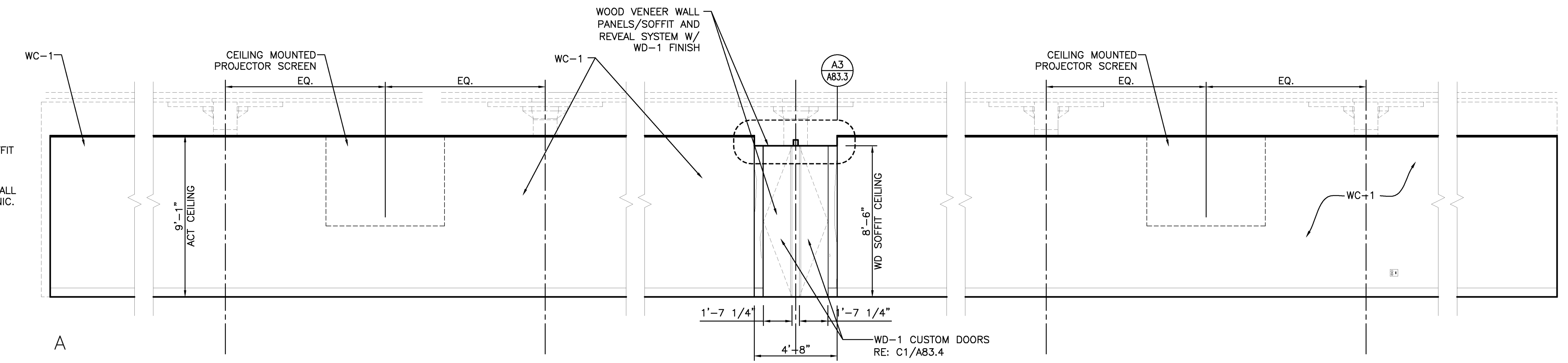
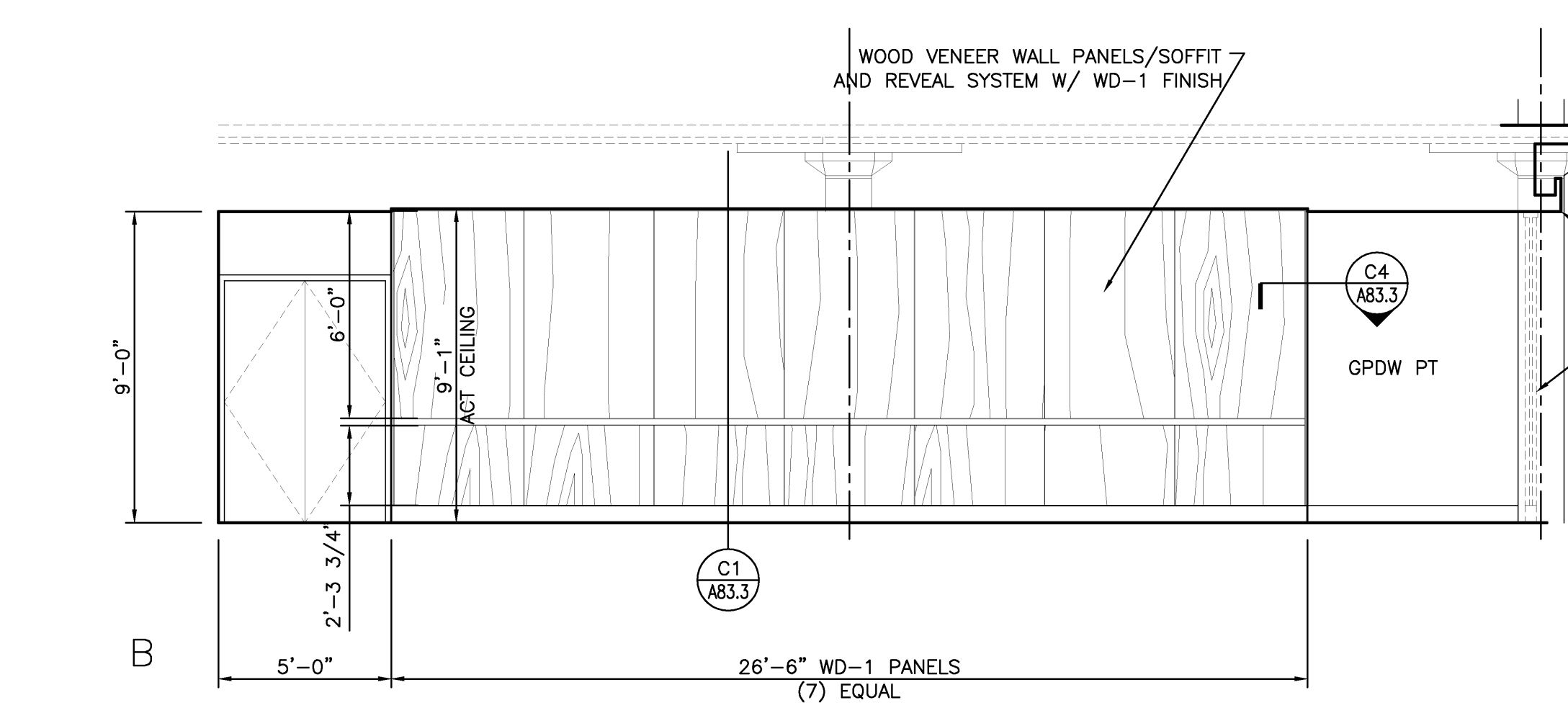

**LARGE CONF. ROOM 1&2 - 043,042**  
 1/4" = 1'-0" REF:

**C1**

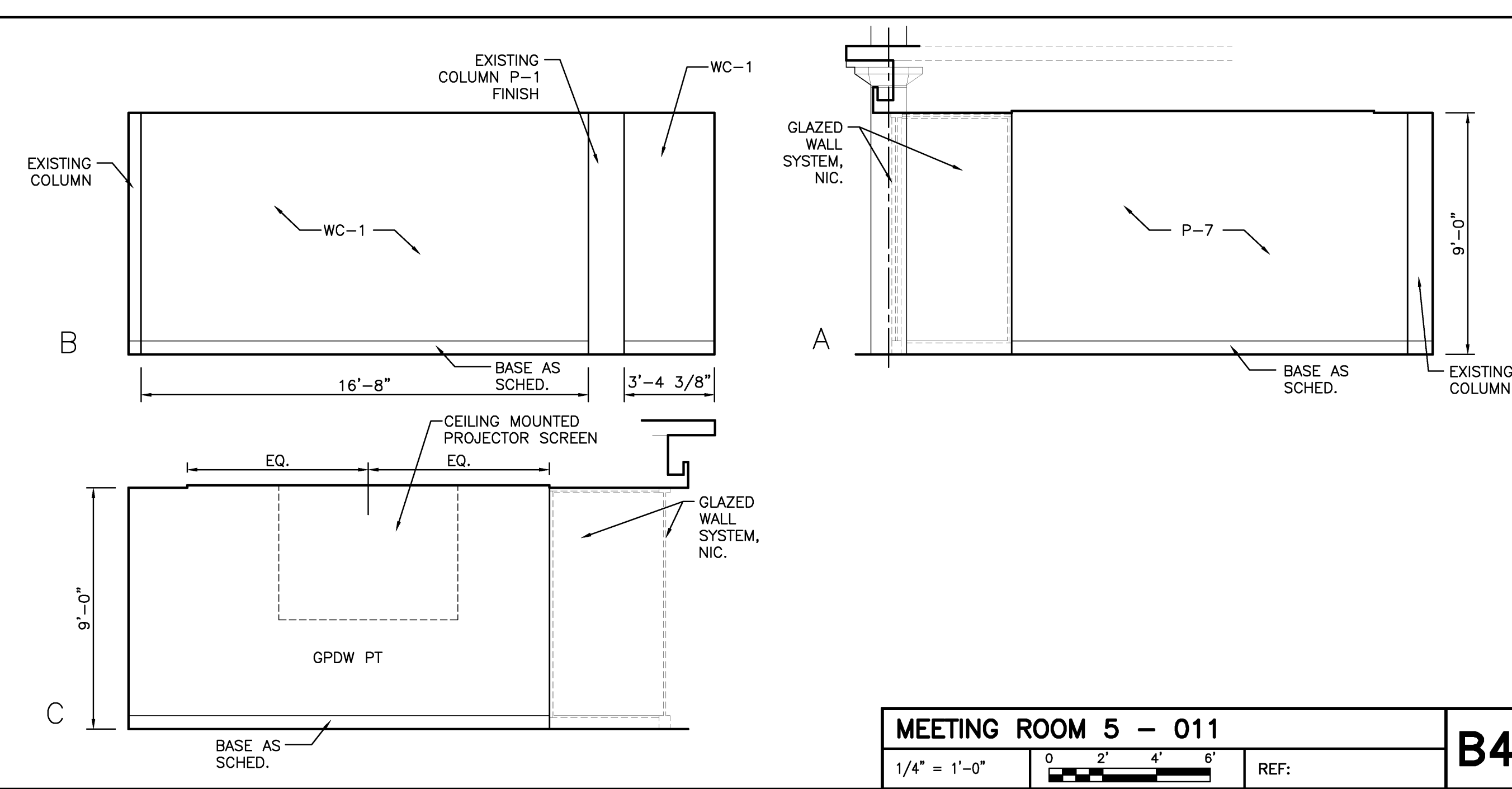

**MEETING ROOM 5 - 011**  
 1/4" = 1'-0" REF:

**B4**

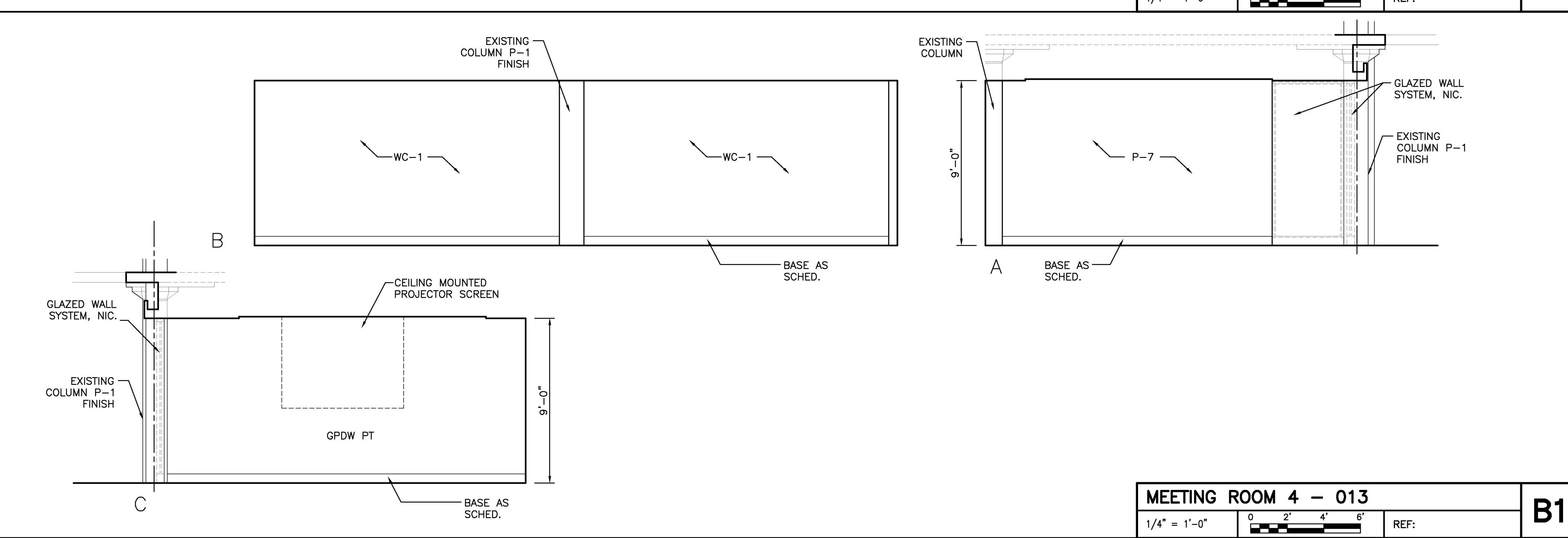

**MEETING ROOM 4 - 013**  
 1/4" = 1'-0" REF:

**B1**

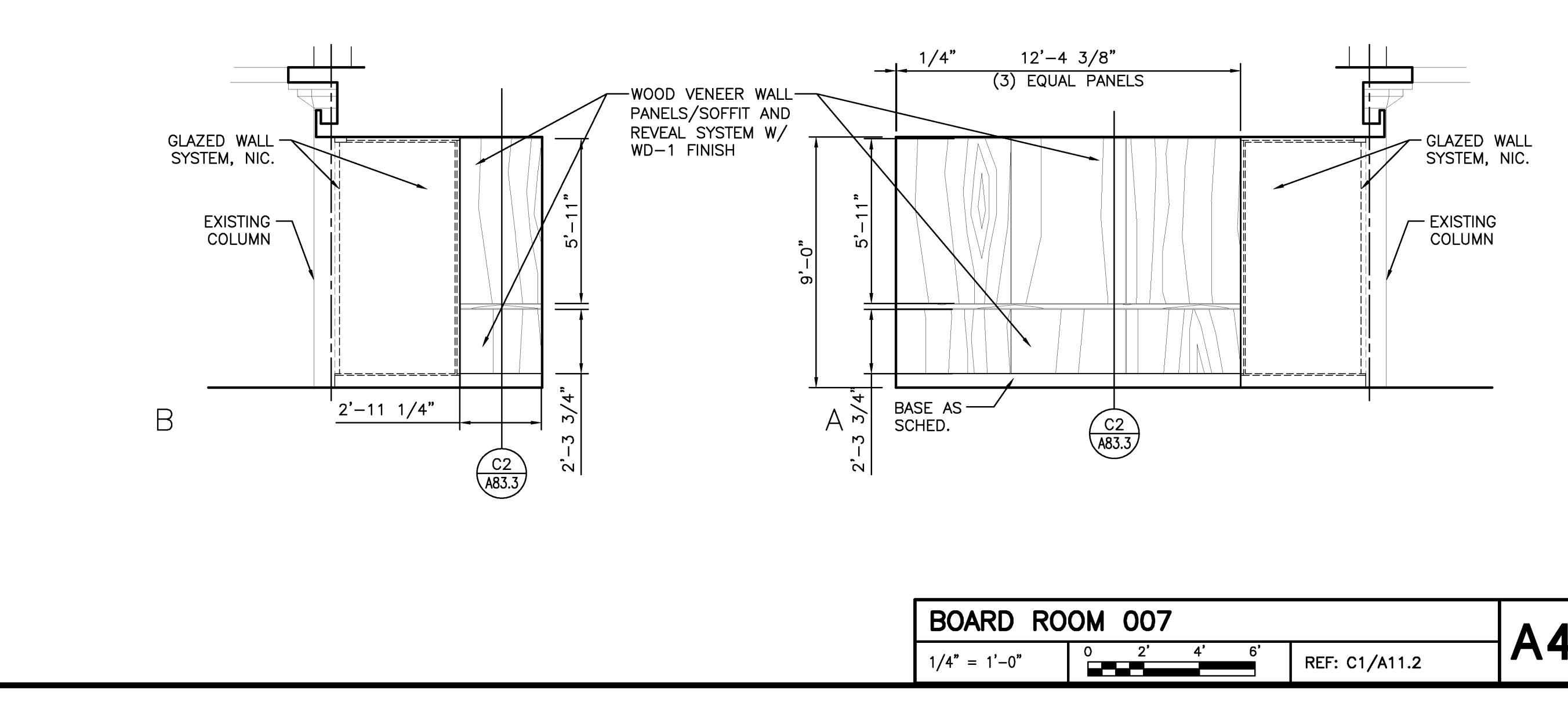

**BOARD ROOM 007**  
 1/4" = 1'-0" REF: C1/A11.2

**A4**

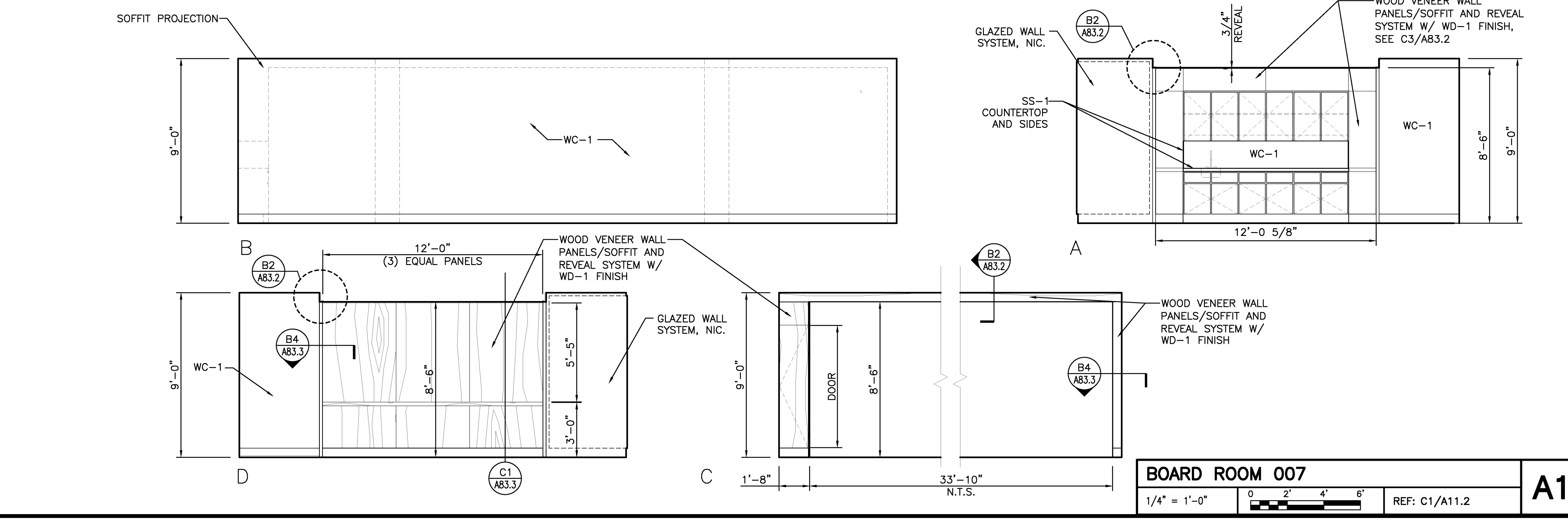

**BOARD ROOM 007**  
 1/4" = 1'-0" REF: C1/A11.2

**A1**

HA Project No.	09146
Key Plan	

Mark	Date	Description
	02/12/2010	ISSUED FOR CONSTRUCTION
	12/11/2009	DESIGN DEVELOPMENT
	10/23/2009	SCHEMATIC DESIGN

Drawing Status  
**ISSUED FOR CONSTRUCTION**

Drawing Title  
**INTERIOR ELEVATIONS**  
 PA / PE: PSC Drawn By:  
 Drawing Number  
**A81.2**



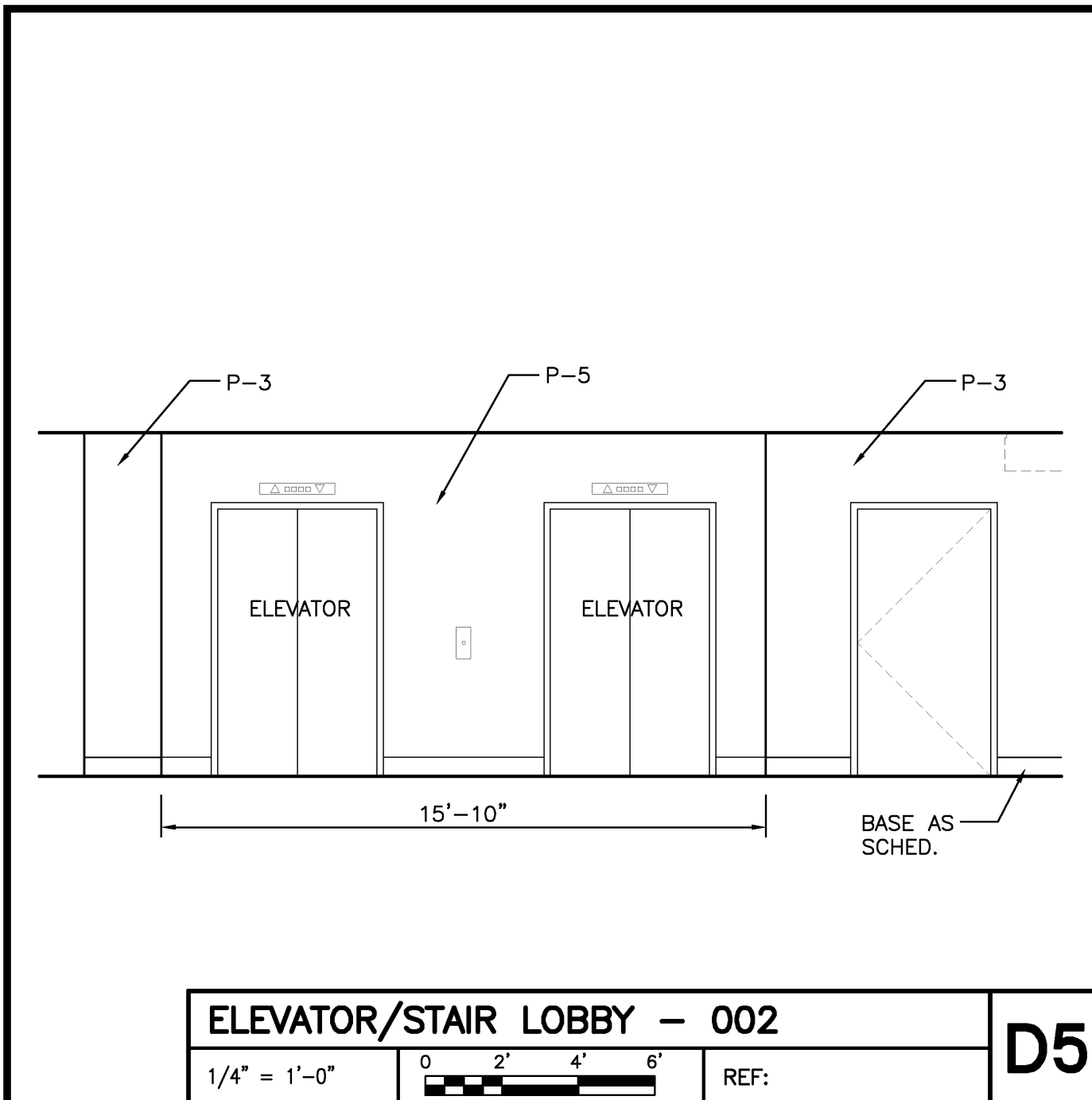

**ELEVATOR/STAIR LOBBY - 002**  
1/4" = 1'-0"  
0 2' 4' 6'  
REF: **D5**

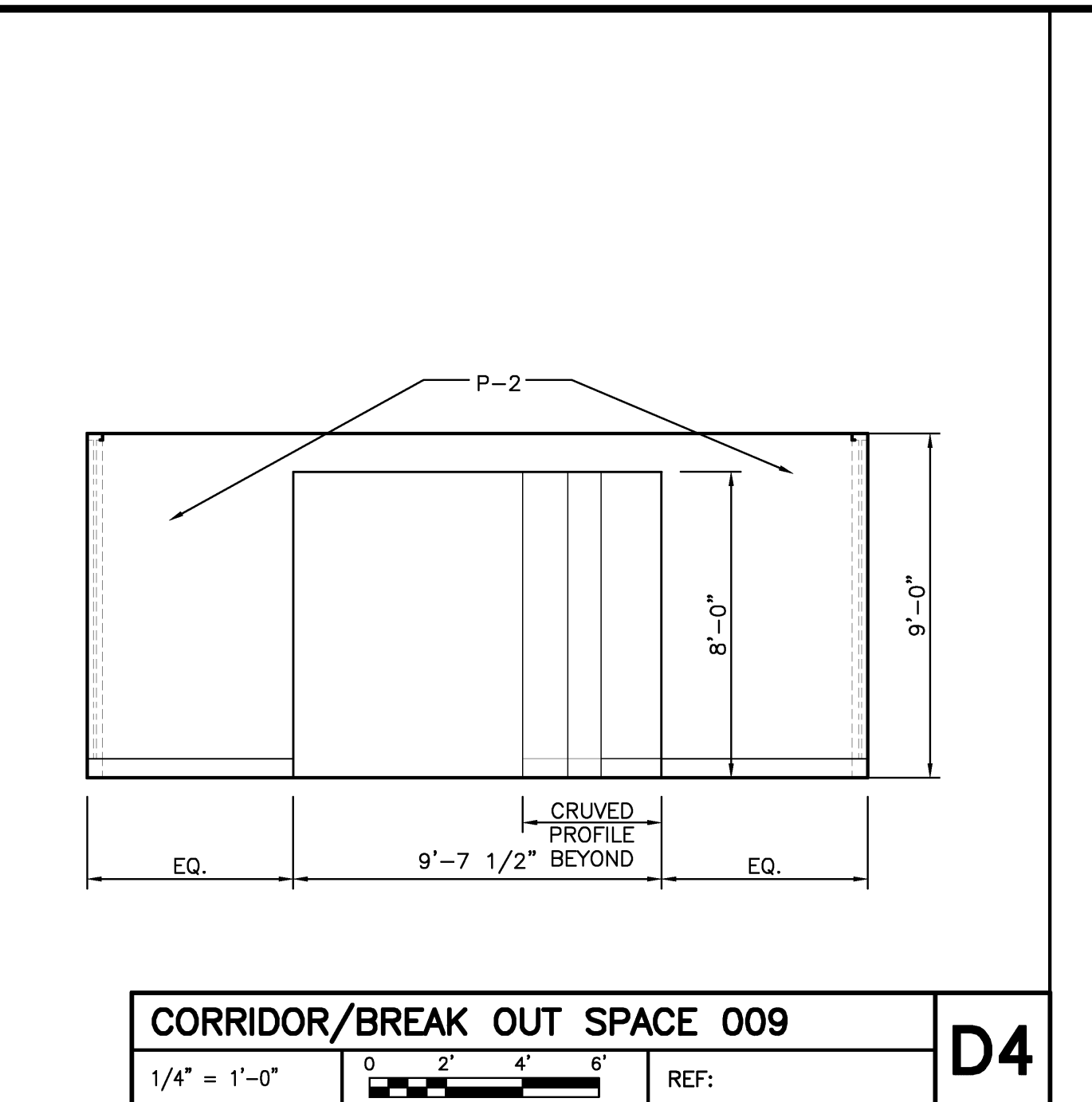

**CORRIDOR/BREAK OUT SPACE 009**  
1/4" = 1'-0"  
0 2' 4' 6'  
REF: **D4**

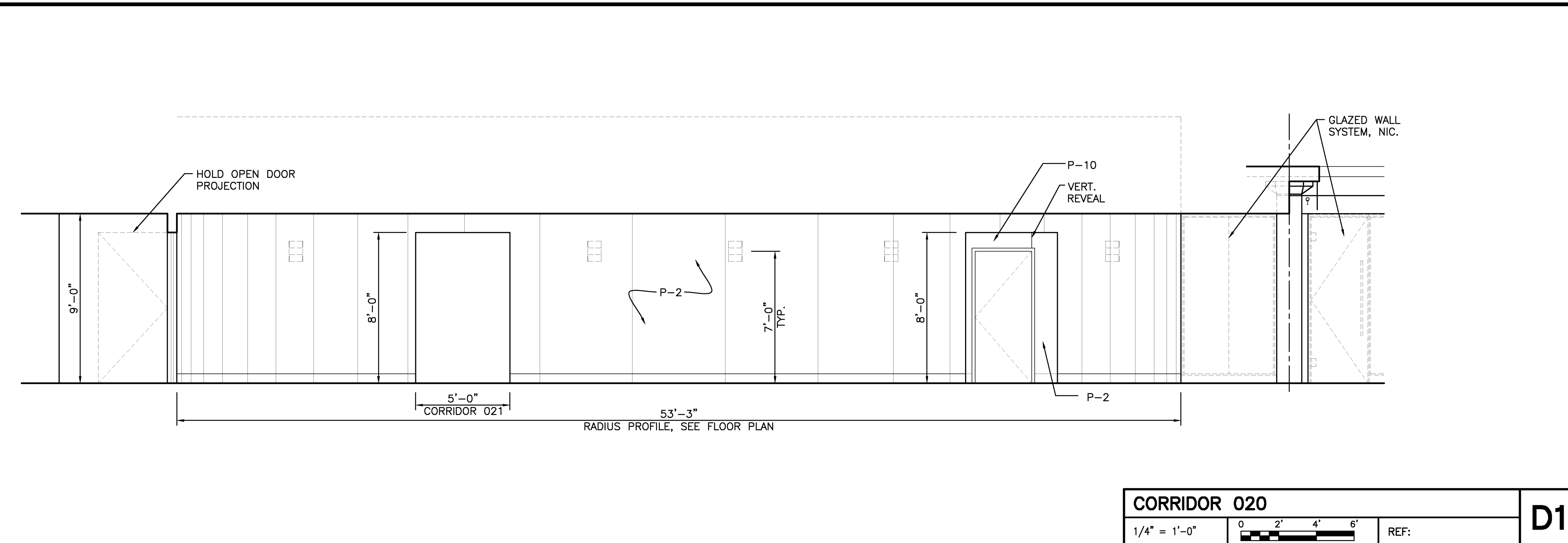

**CORRIDOR 020**  
1/4" = 1'-0"  
0 2' 4' 6'  
REF: **D1**

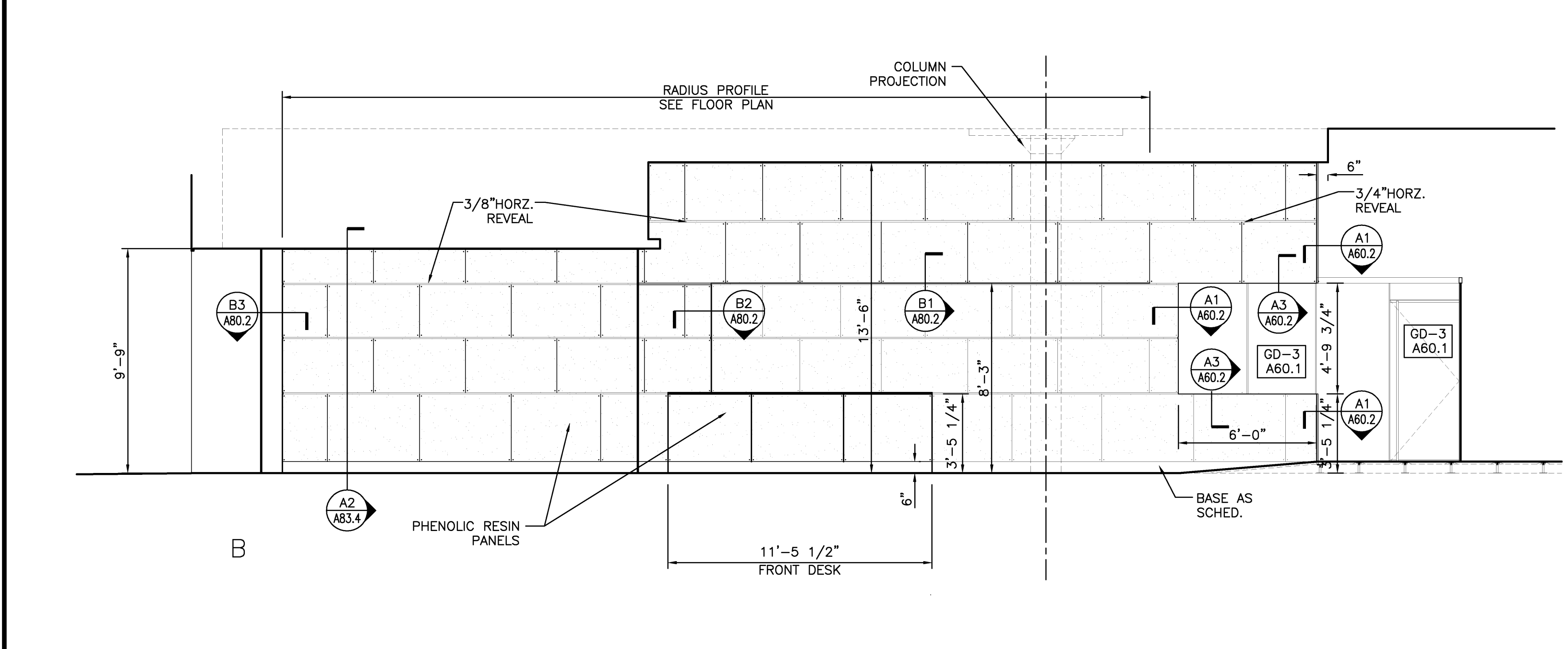

**LOBBY 102 & RECEPTION 104**  
1/4" = 1'-0"  
0 2' 4' 6'  
REF: **C1**

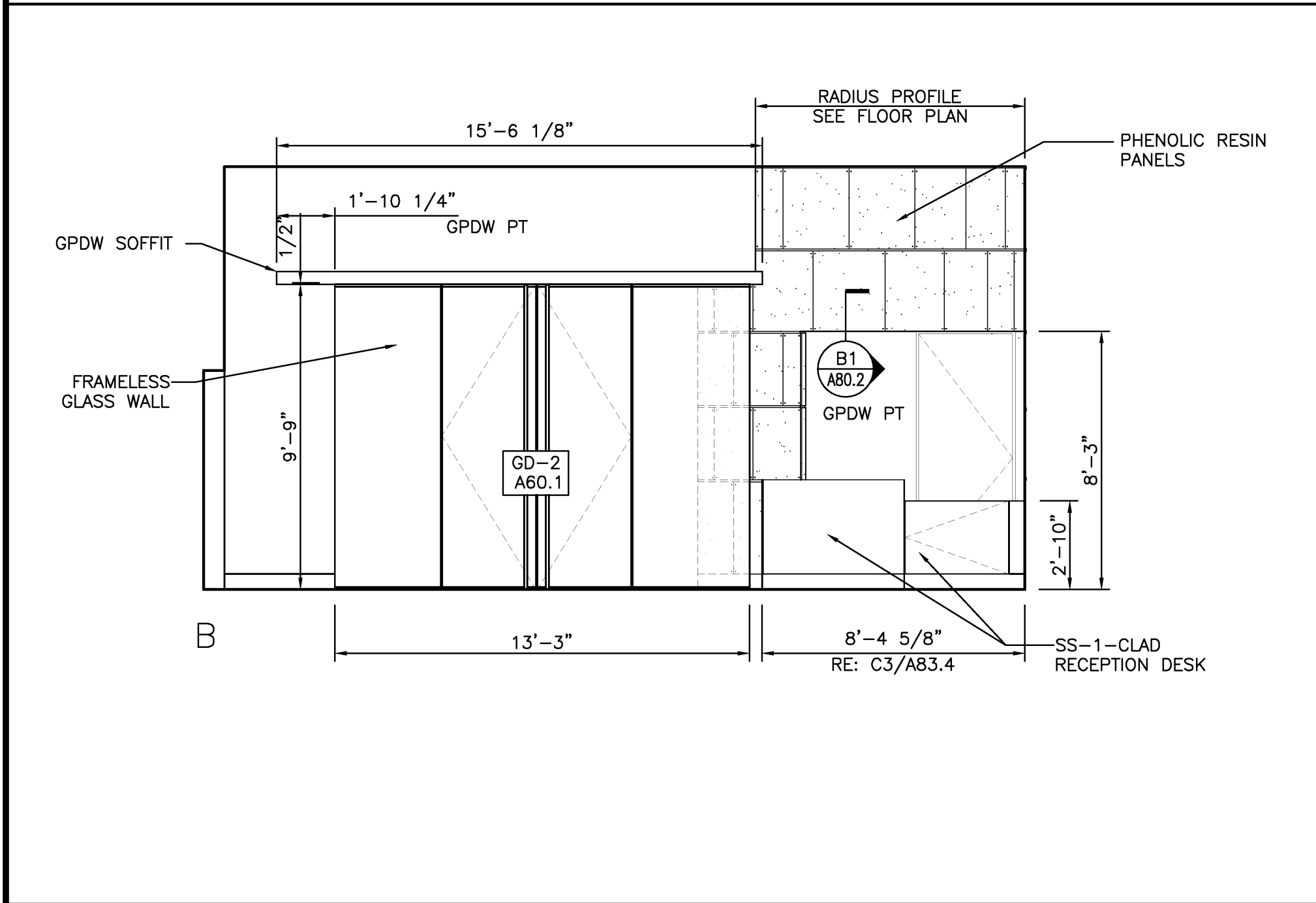
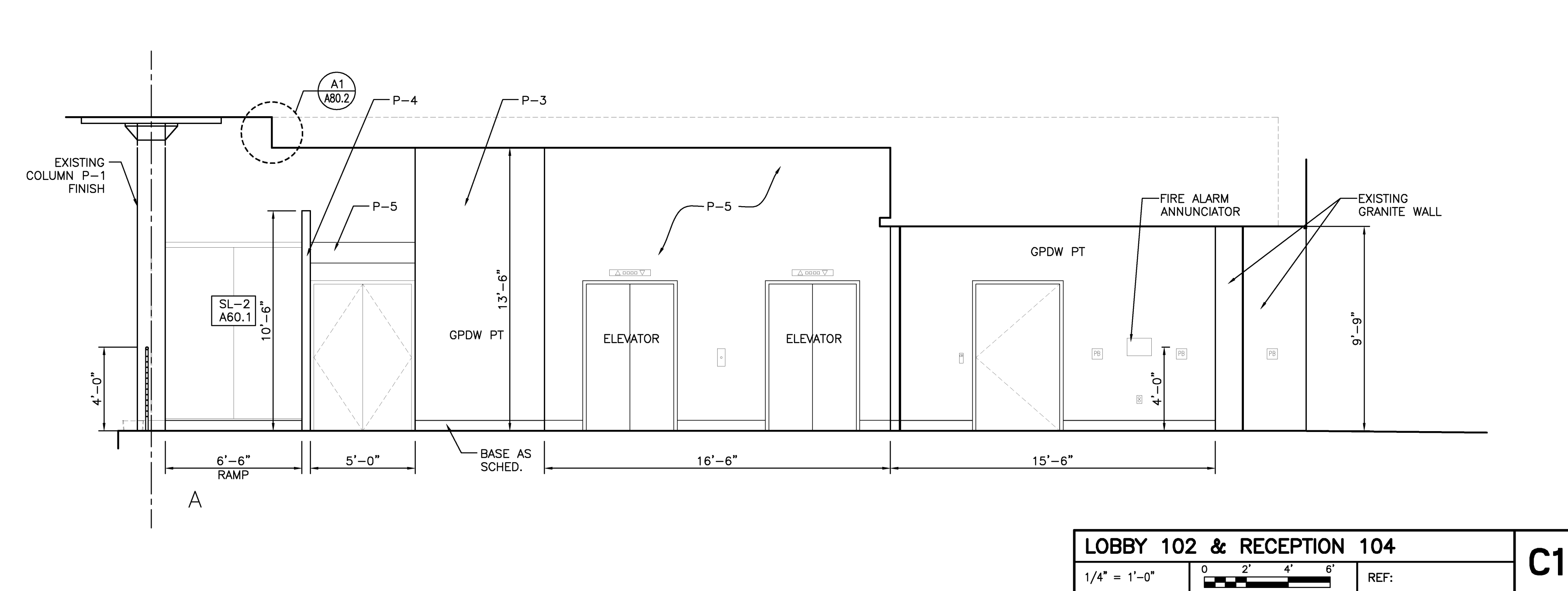

**LOBBY 102 & RECEPTION 104**  
1/4" = 1'-0"  
0 2' 4' 6'  
REF: **B3**

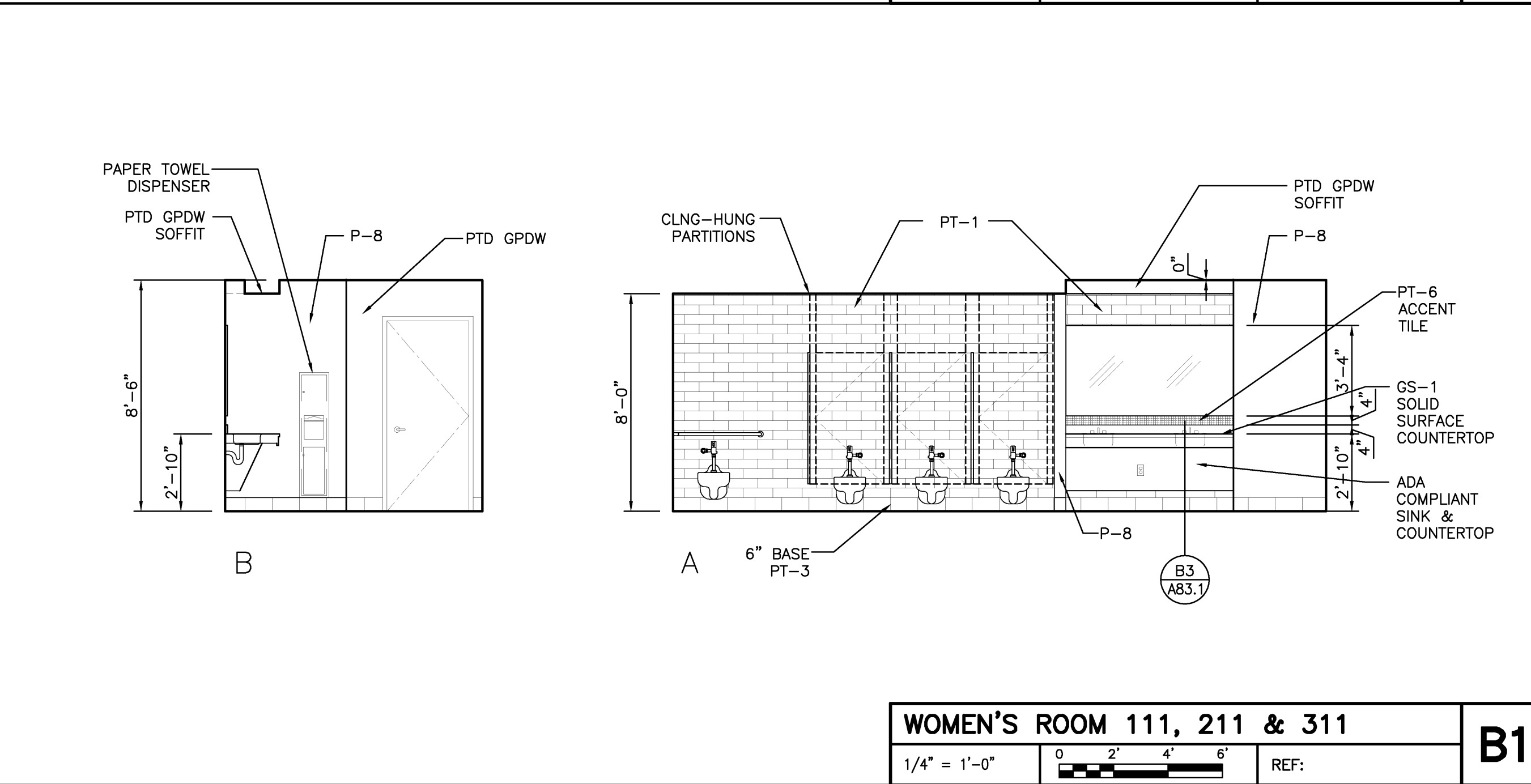
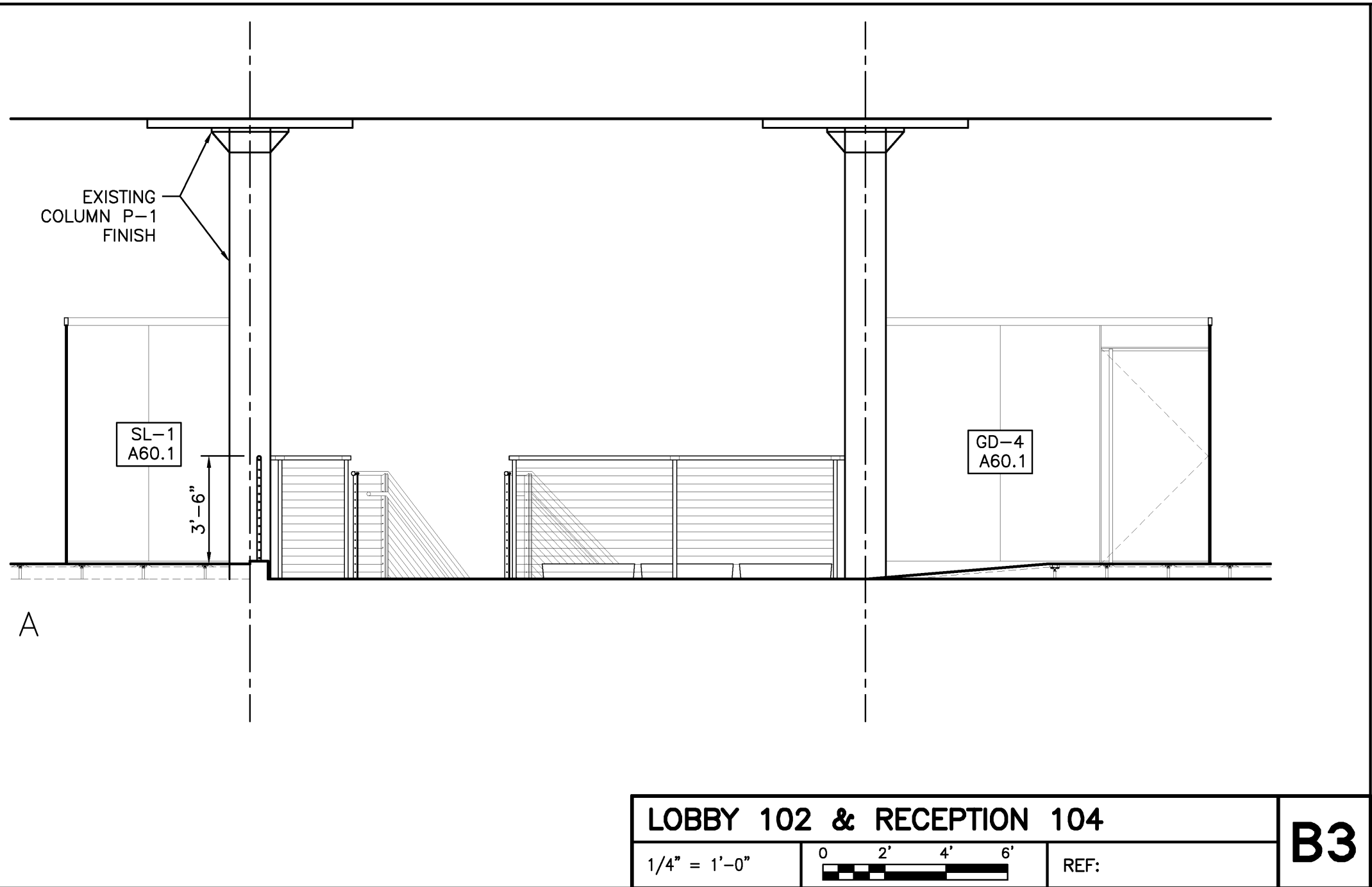

**WOMEN'S ROOM 111, 211 & 311**  
1/4" = 1'-0"  
0 2' 4' 6'  
REF: **B1**

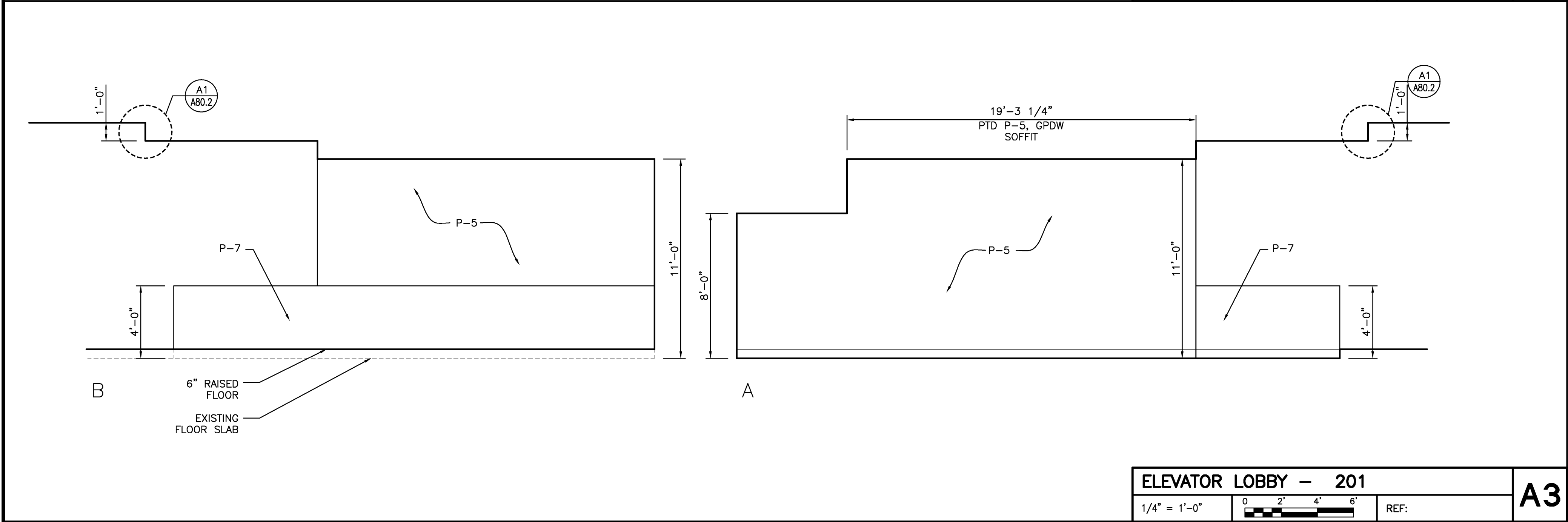

**ELEVATOR LOBBY - 201**  
1/4" = 1'-0"  
0 2' 4' 6'  
REF: **A3**

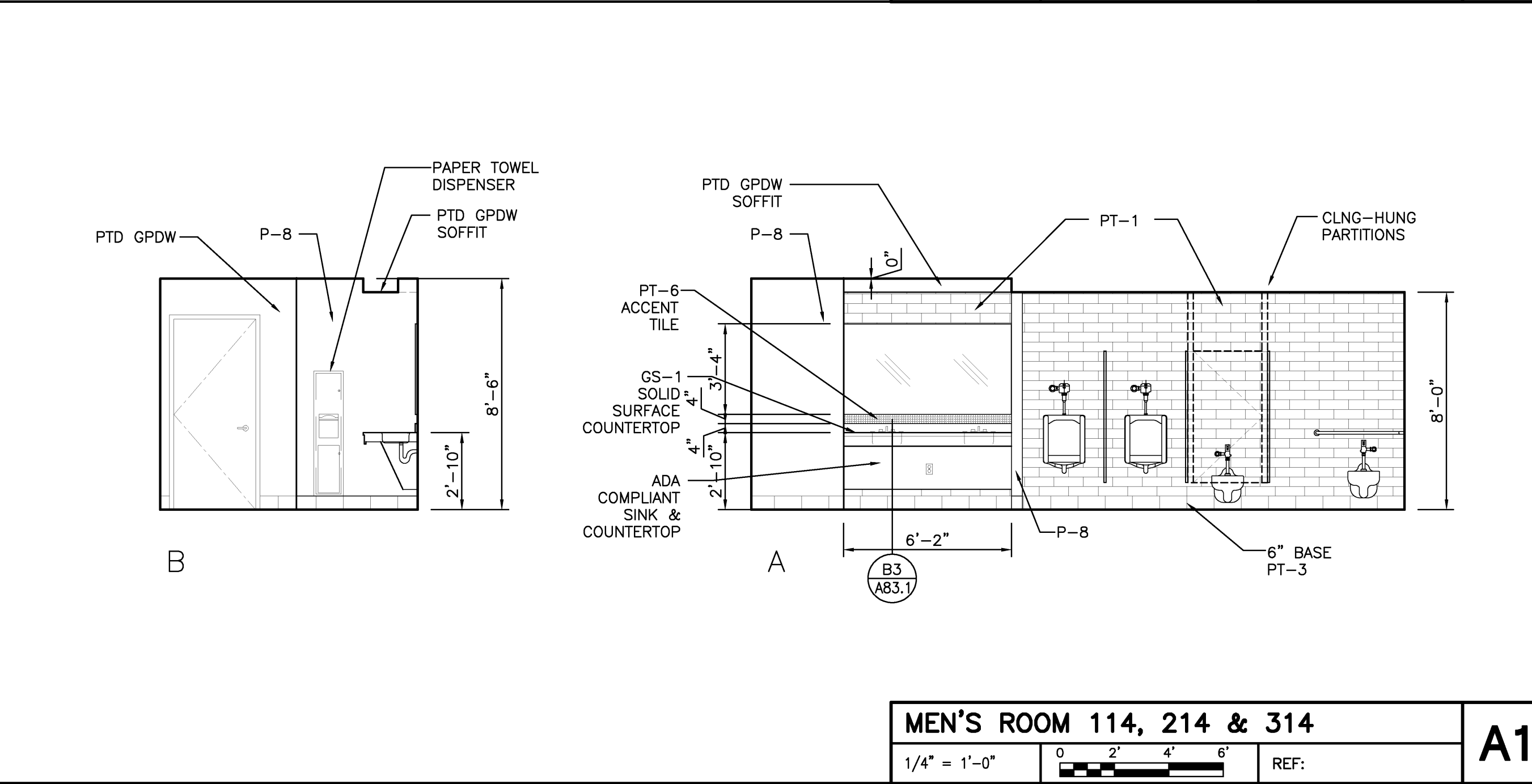

**MEN'S ROOM 114, 214 & 314**  
1/4" = 1'-0"  
0 2' 4' 6'  
REF: **A1**

02/12/2010	ISSUED FOR CONSTRUCTION
12/11/2009	DESIGN DEVELOPMENT
10/23/2009	SCHEMATIC DESIGN
Mark	Date
	Description

Drawing Status  
**ISSUED FOR CONSTRUCTION**

Drawing Title  
**INTERIOR ELEVATIONS**  
PA / PE: PSC Drawn By: LRG  
Drawing Number

**A81.3**

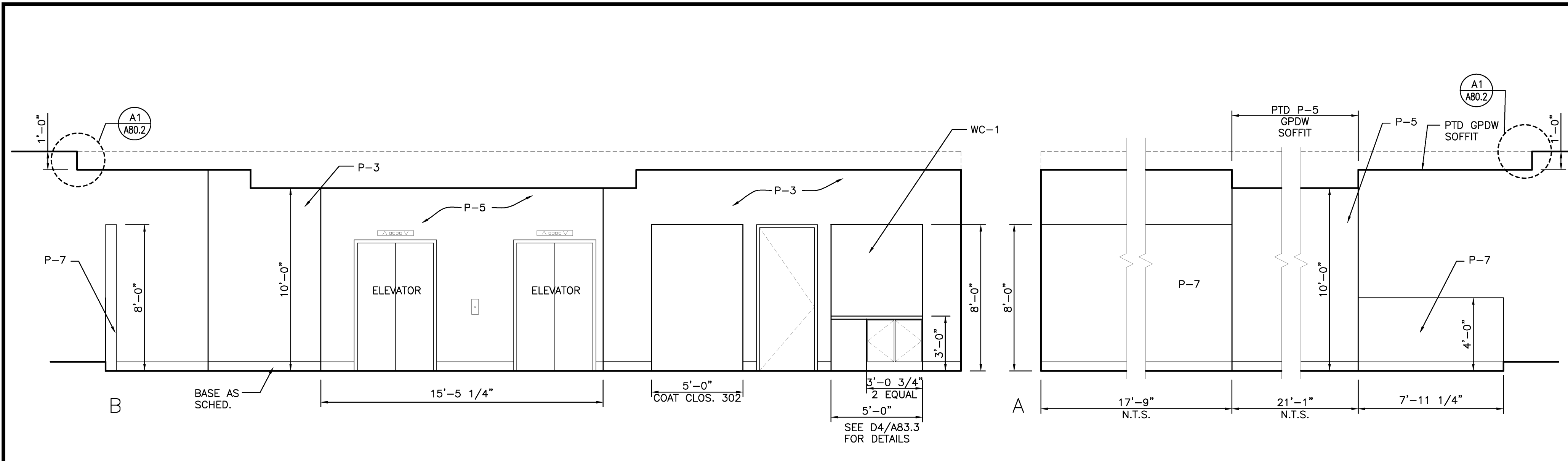

**ELEVATOR LOBBY 301/RECEPTION 320**  
 1/4" = 1'-0" REF: **D3**

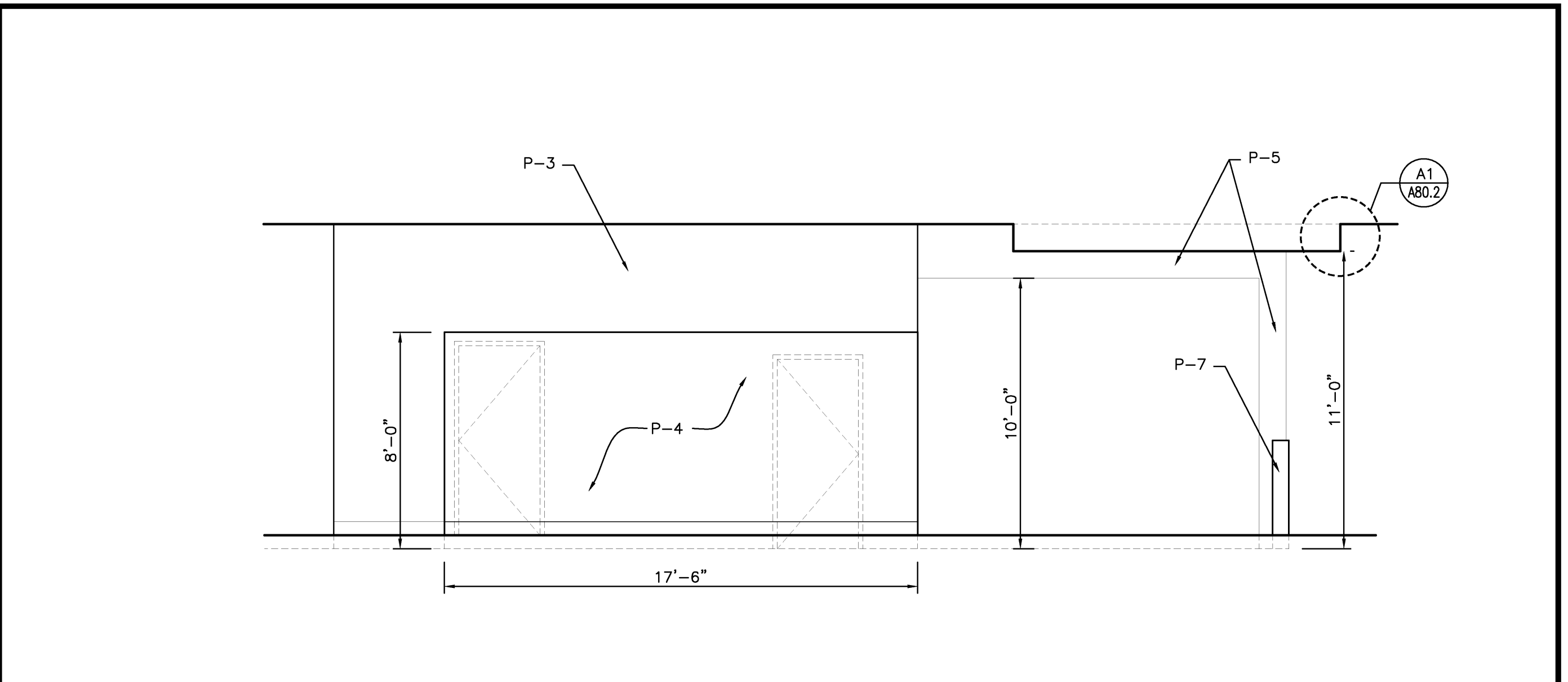

**ELEVATOR LOBBY - 201**  
 1/4" = 1'-0" REF: **D1**

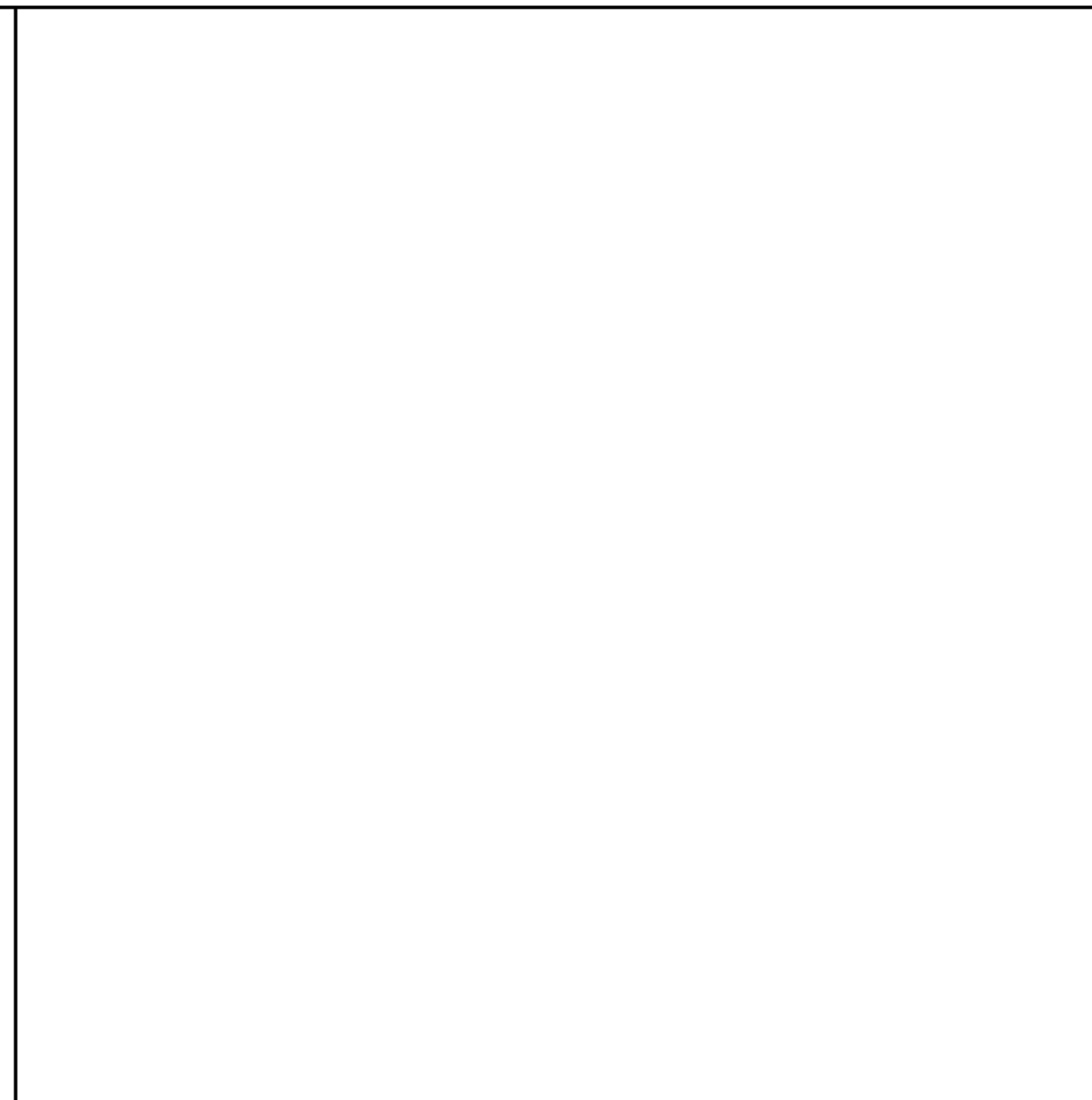
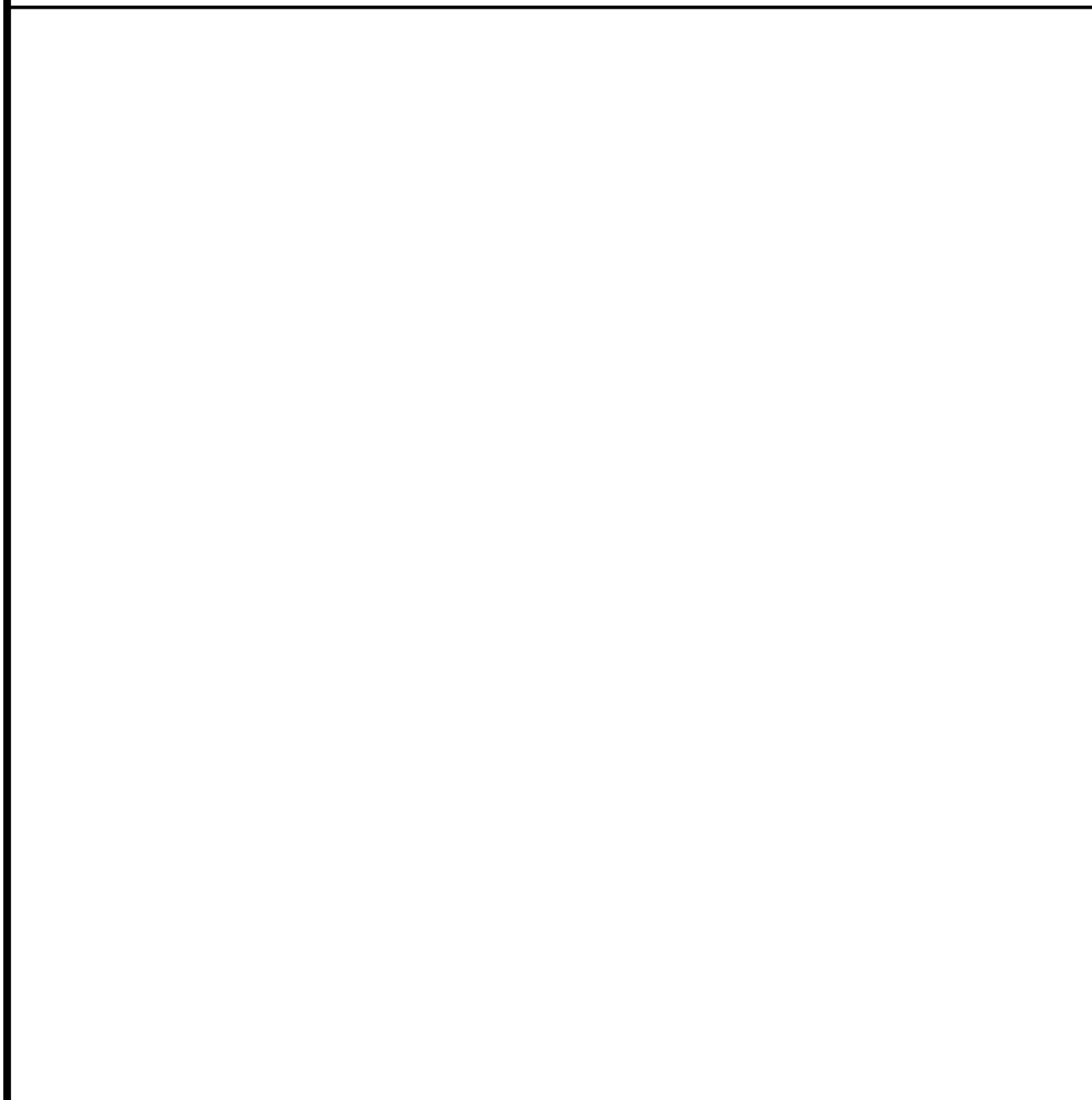

**MAIL ROOM 106**  
 1/4" = 1'-0" REF: **C3**

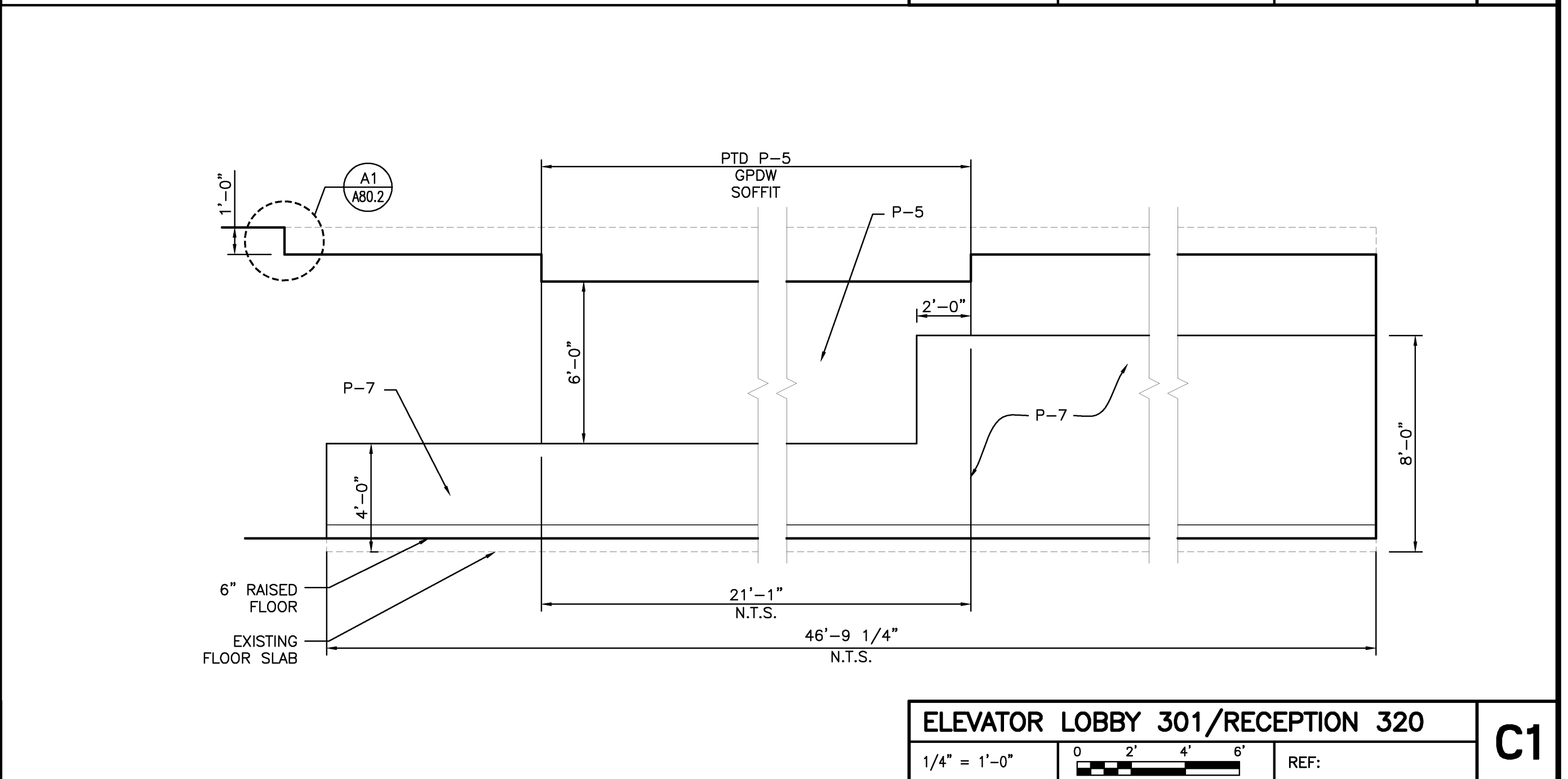

**ELEVATOR LOBBY 301/RECEPTION 320**  
 1/4" = 1'-0" REF: **C1**

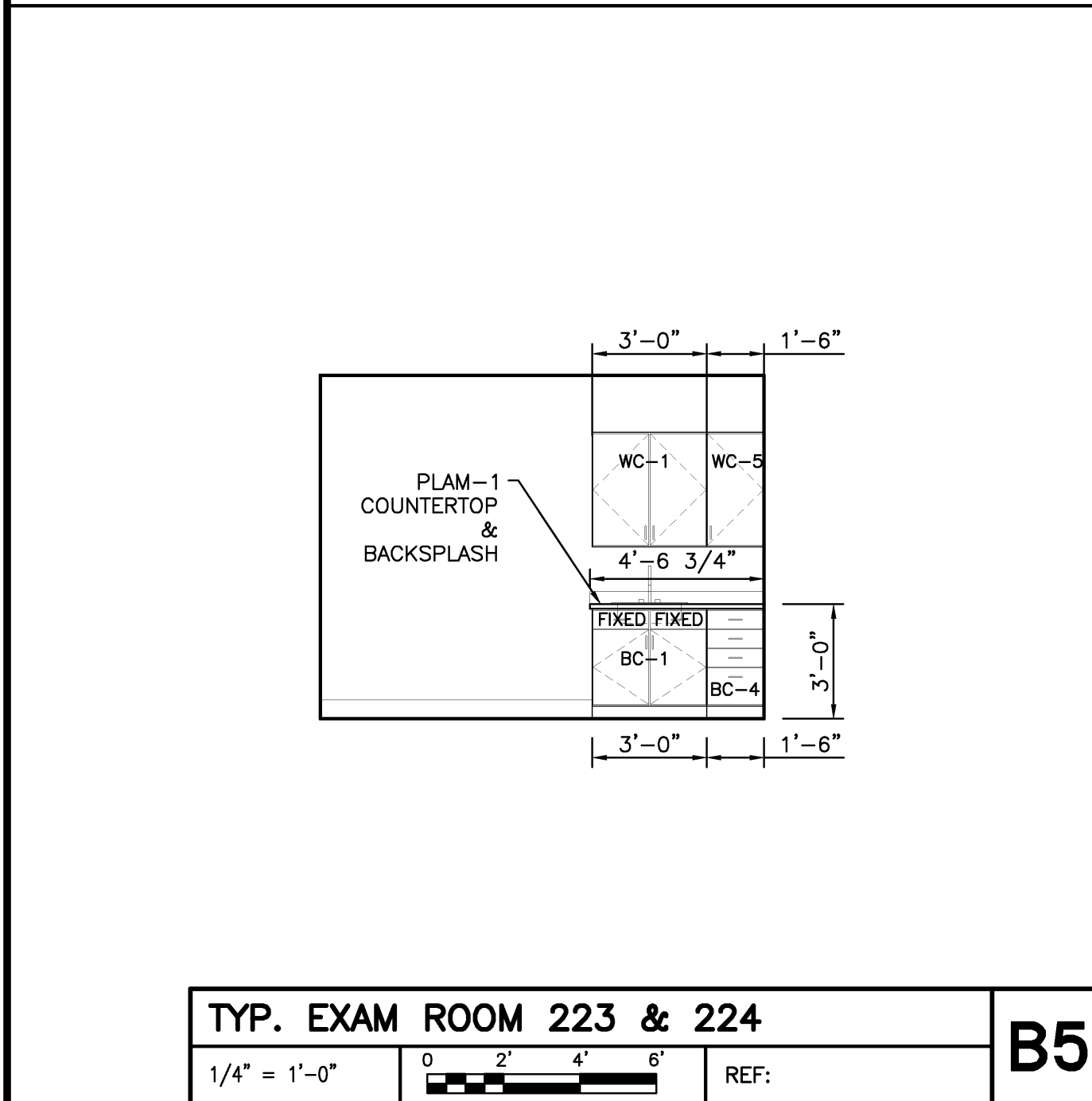

**TYP. EXAM ROOM 223 & 224**  
 1/4" = 1'-0" REF: **B5**

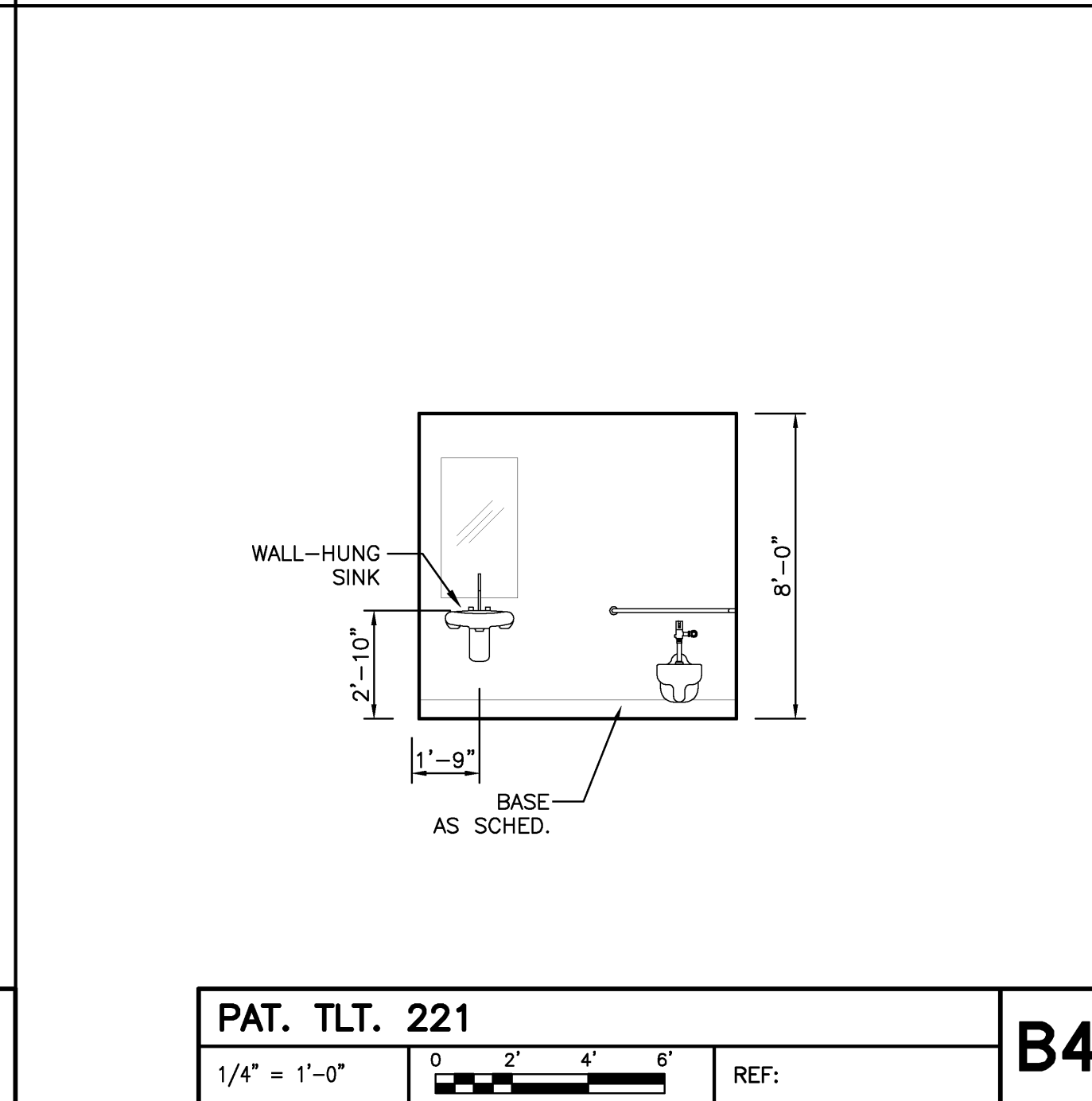

**PAT. TLT. 221**  
 1/4" = 1'-0" REF: **B4**

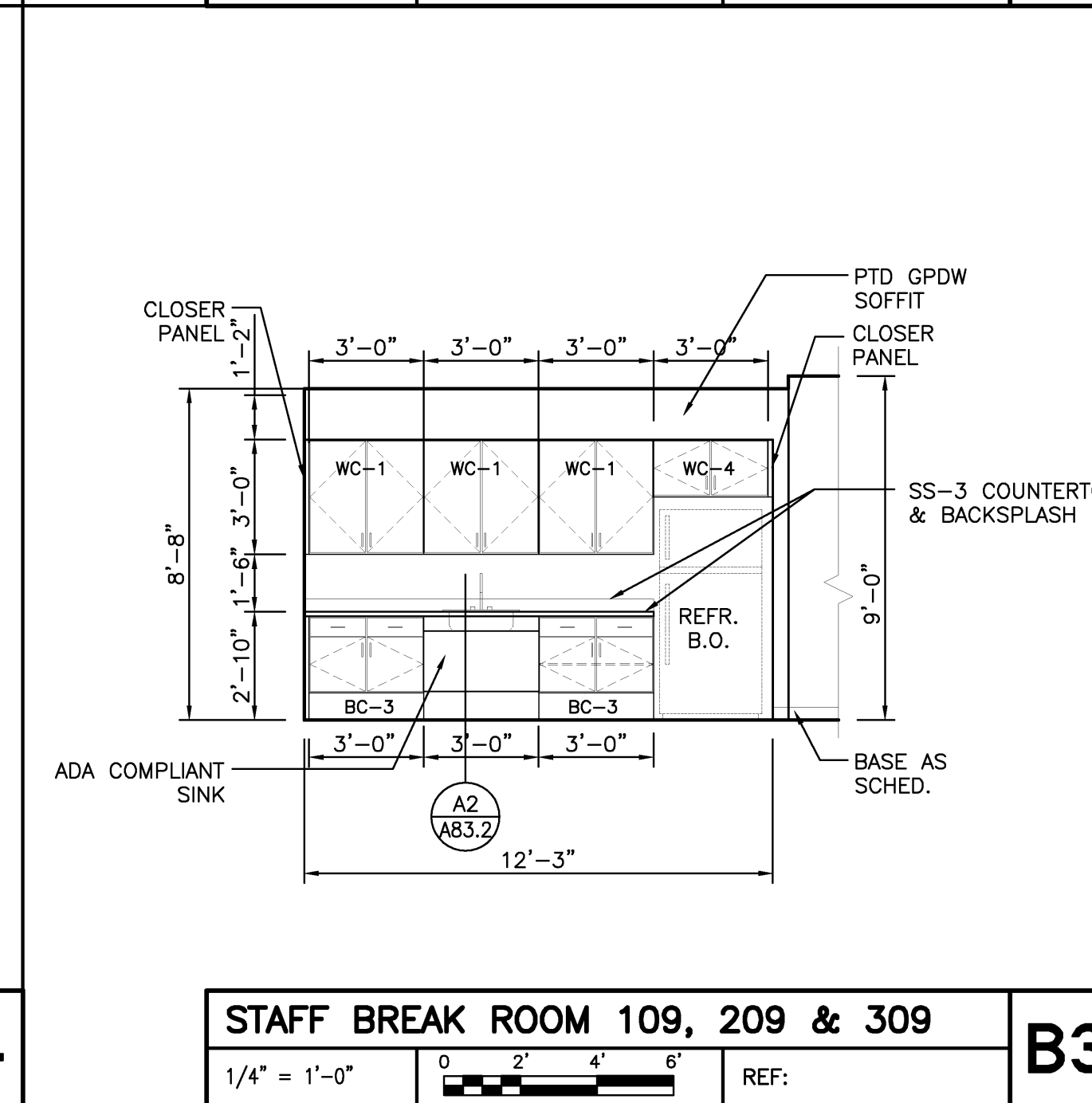

**STAFF BREAK ROOM 109, 209 & 309**  
 1/4" = 1'-0" REF: **B3**

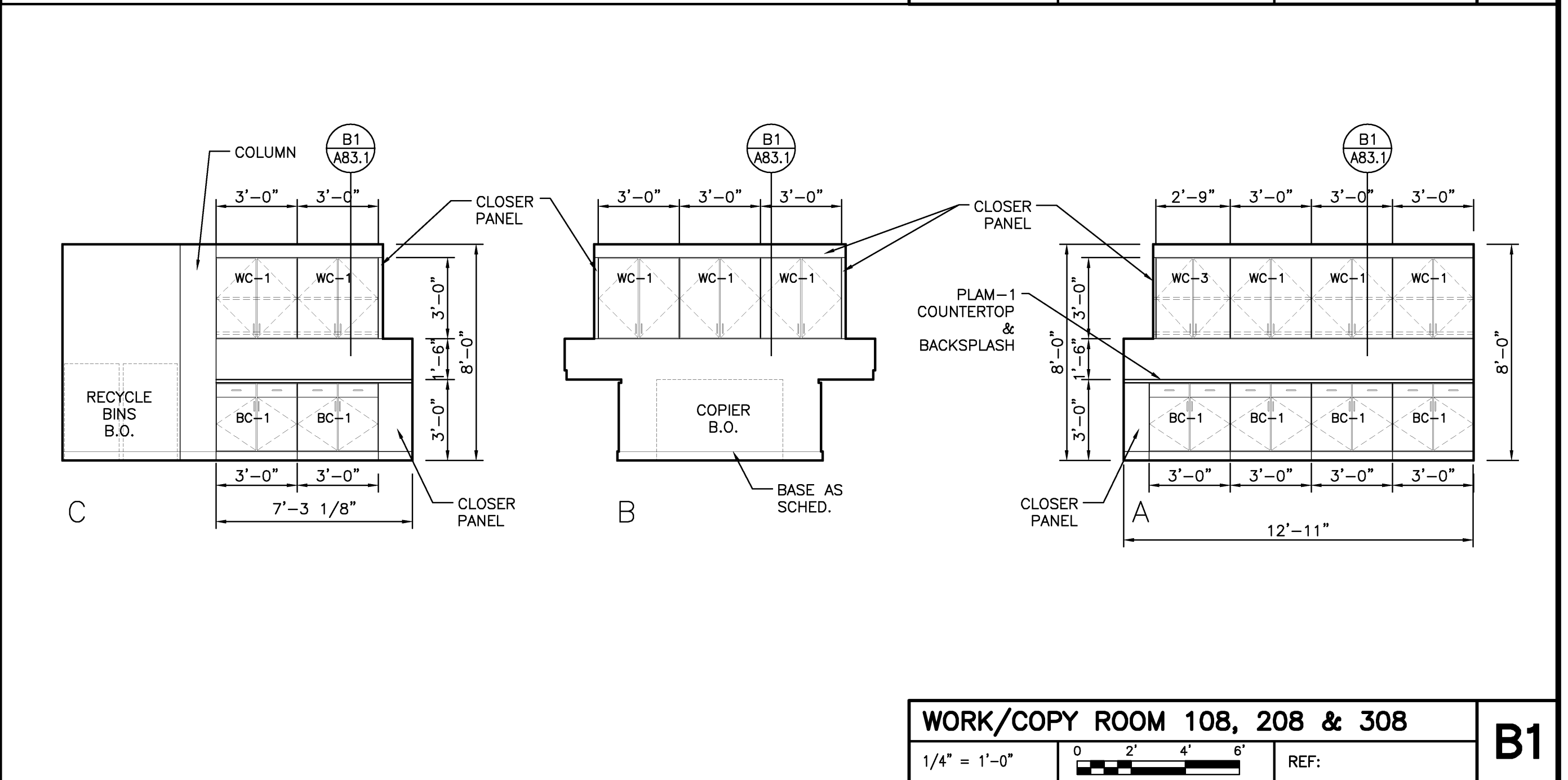

**WORK/COPY ROOM 108, 208 & 308**  
 1/4" = 1'-0" REF: **B1**

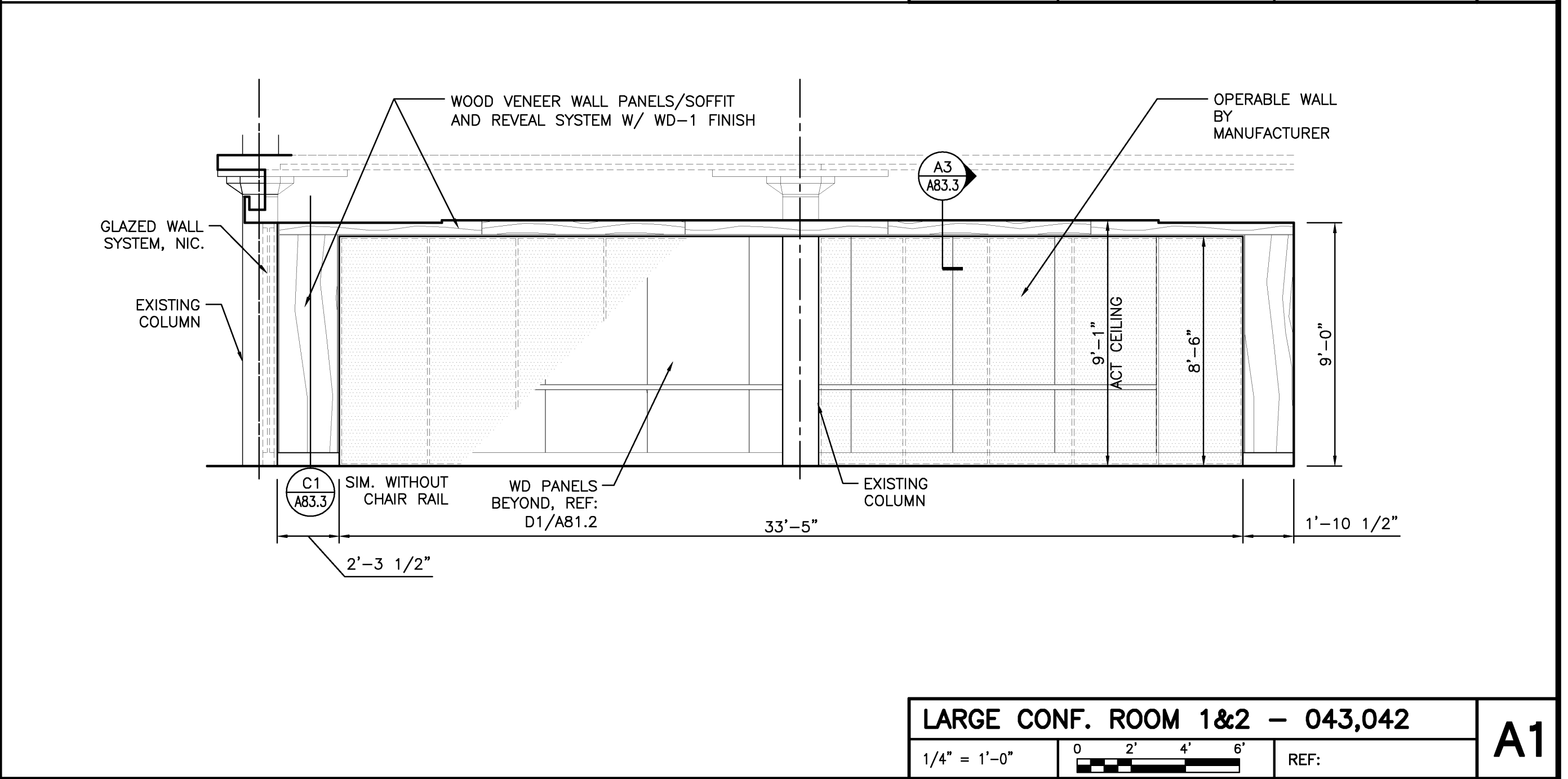
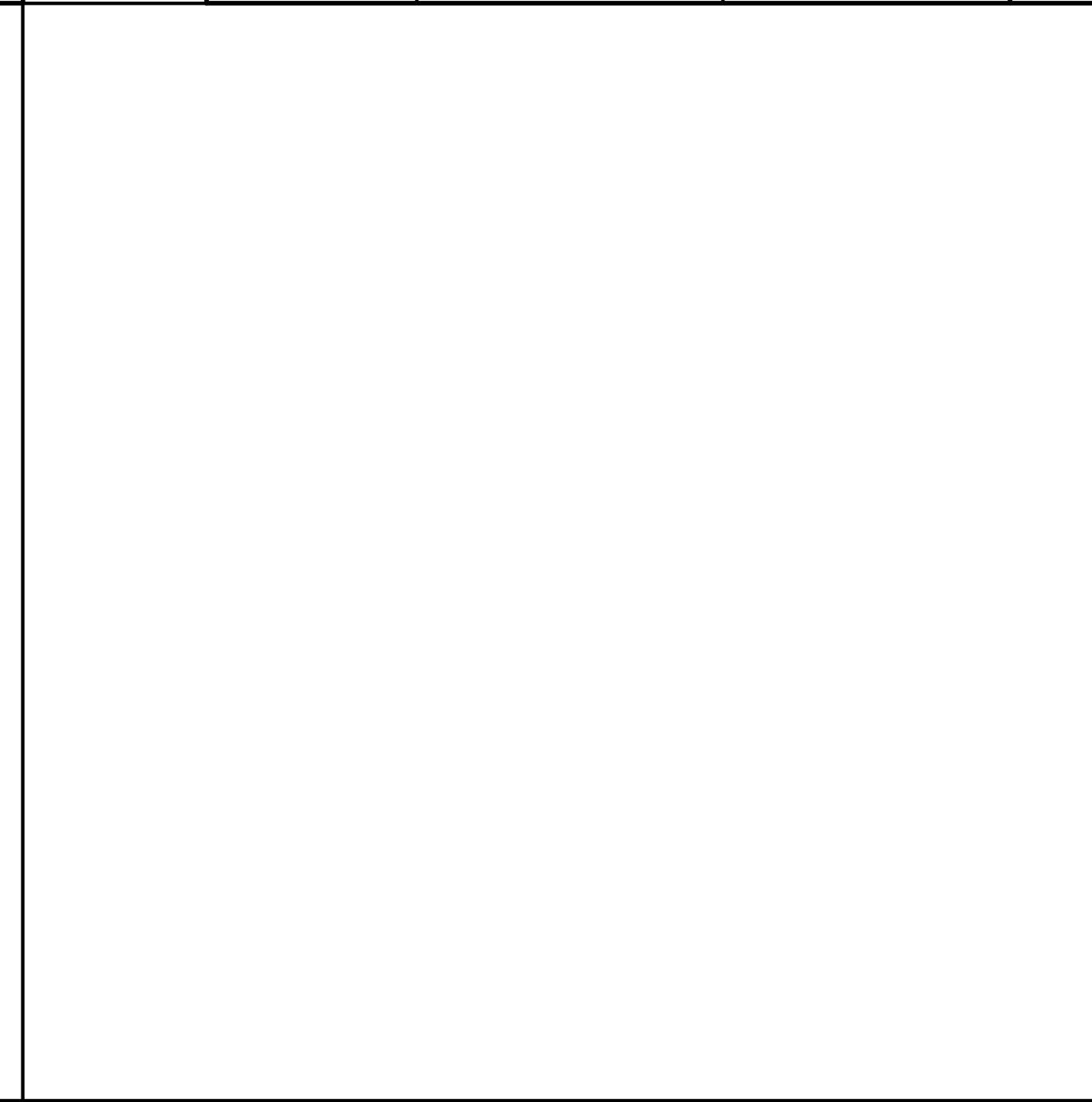
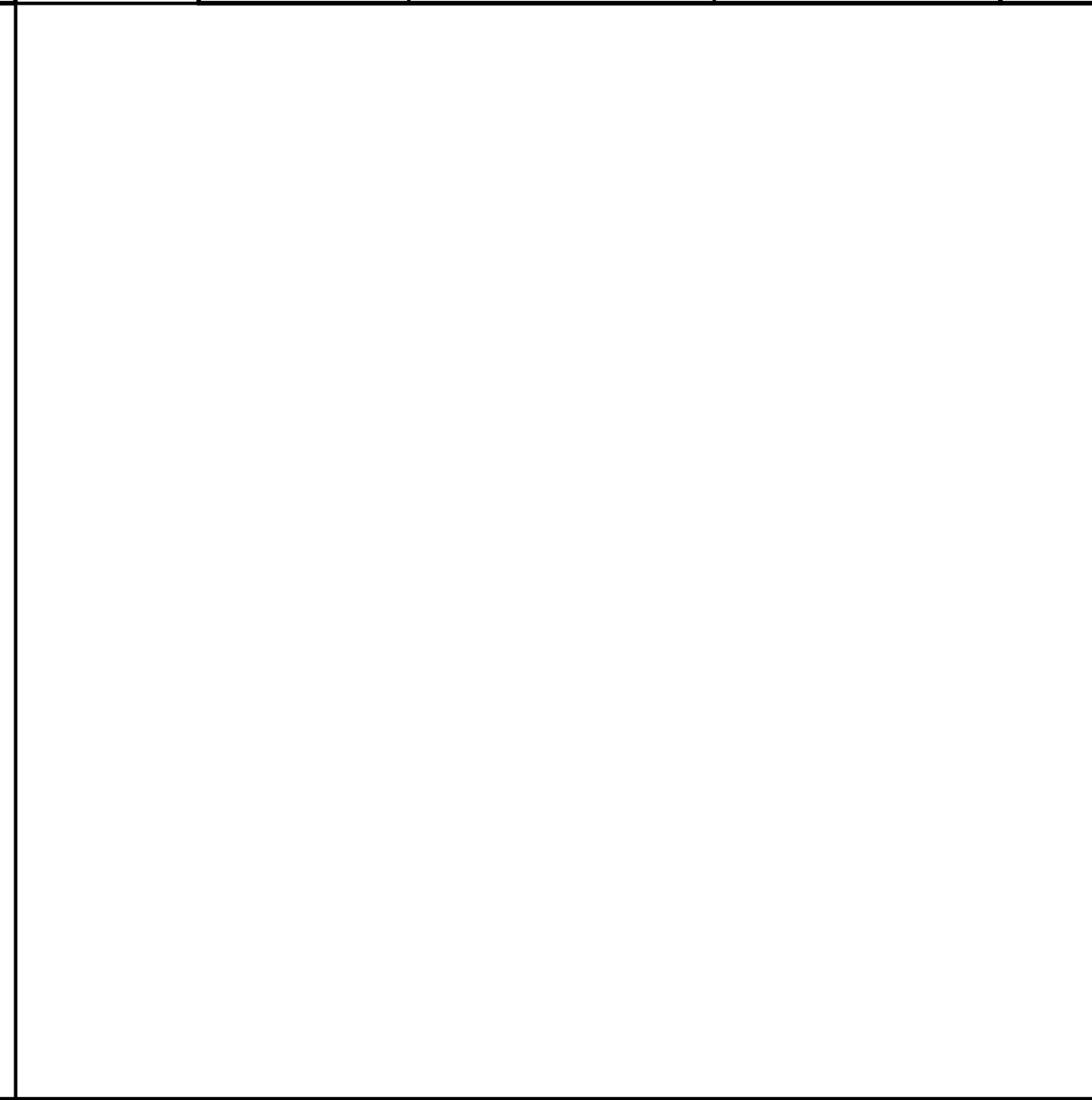
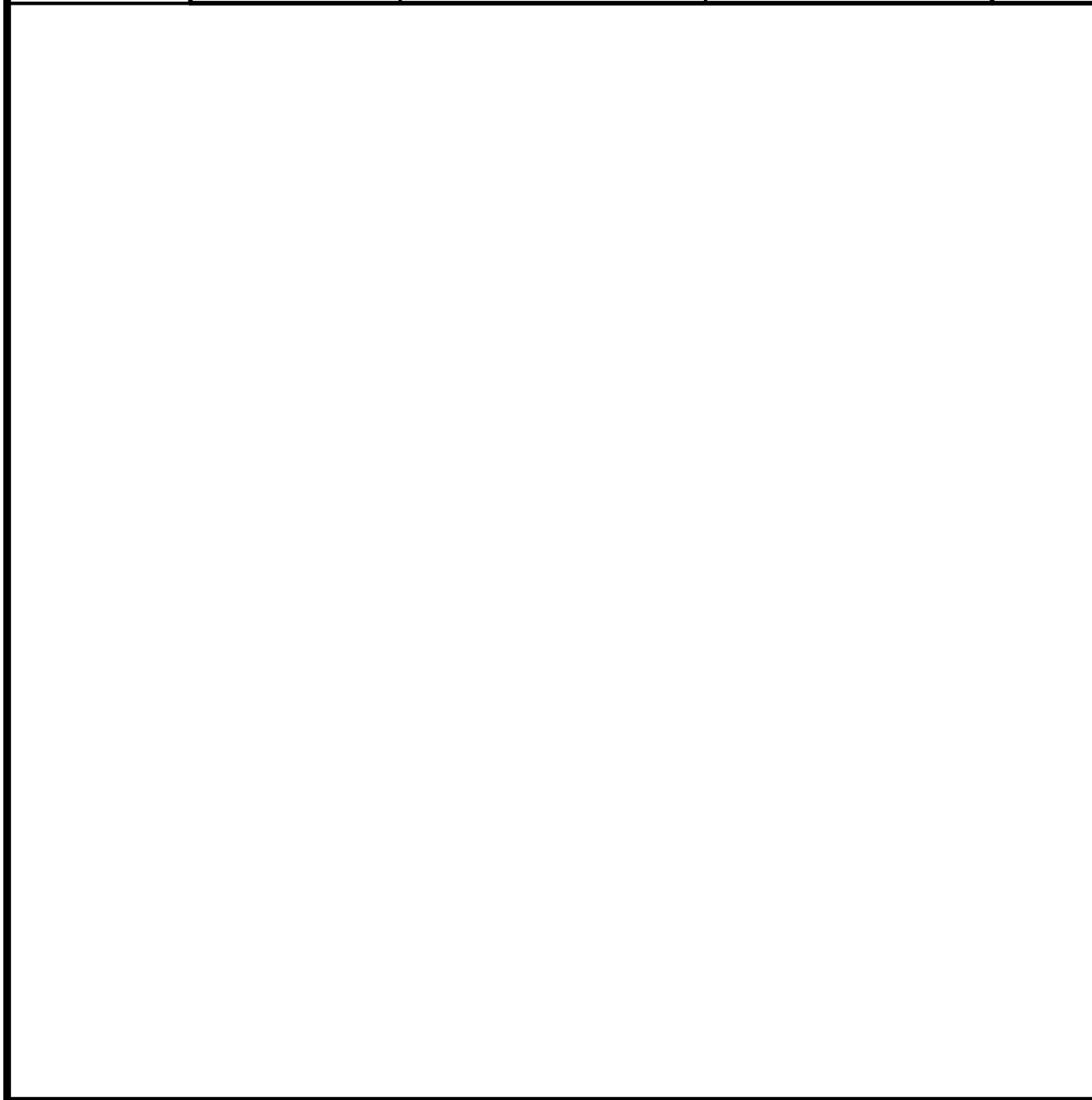

**LARGE CONF. ROOM 1&2 - 043,042**  
 1/4" = 1'-0" REF: **A1**

**HARRIMAN**  
 Architects + Engineers  
 46 Harriman Drive  
 Auburn, ME 04210  
 207.784.5100 ext  
 125 Middle Street  
 Portland, ME 04101  
 207.549.0555 ext  
 One Perimeter Road  
 Manchester, NH 03103  
 603.626.1242 ext  
 www.harriman.com  
 © 2009

Project Title  
**110 FREE STREET  
 BUILDING  
 RENOVATIONS**  
 PORTLAND, MAINE

HA Project No. **09146**

Key Plan

**CABINET SCHEDULE**

BASE CABINETS SOLID WOOD		WALL CABINETS SOLID WOOD	
#	CODE	#	CODE
BCW-1	HCB27FH	WCW-1	W2718
BCW-2	HCB24	WCW-2	W3318
BCW-3	HCB12	WCW-3	W3636
BCW-4	HCB18	WCW-4	W2436BD
BCW-5	HCB36	WCW-5	W1836
BCW-6	HCB18	WCW-6	W1236

BASE CABINETS LAMINATED FINISH		WALL CABINETS LAMINATED FINISH	
#	CODE	#	CODE
BC-1	B36	WC-1	W3636
BC-2	B33	WC-2	W3036
BC-3	HCB36	WC-3	W3336
BC-4	DB18	WC-4	W3618
BC-5	HCB27FH	WC-5	W1836

Mark	Date	Description
	02/12/2010	ISSUED FOR CONSTRUCTION
	12/11/2009	DESIGN DEVELOPMENT
	10/23/2009	SCHEMATIC DESIGN

Drawing Status  
**ISSUED FOR  
 CONSTRUCTION**

Drawing Title  
**INTERIOR  
 ELEVATIONS**

PA / PE: PSC Drawn By: LRG

Drawing Number  
**A81.4**

Mark	Date	Description
02/12/2010	ISSUED FOR CONSTRUCTION	
12/11/2009	DESIGN DEVELOPMENT	
10/23/2009	SCHEMATIC DESIGN	

Drawing Status  
**ISSUED FOR  
CONSTRUCTION**

Drawing Title  
**MILLWORK  
DETAILS**  
PA / PE: PSC Drawn By: LRGOM  
Drawing Number  
**A83.1**

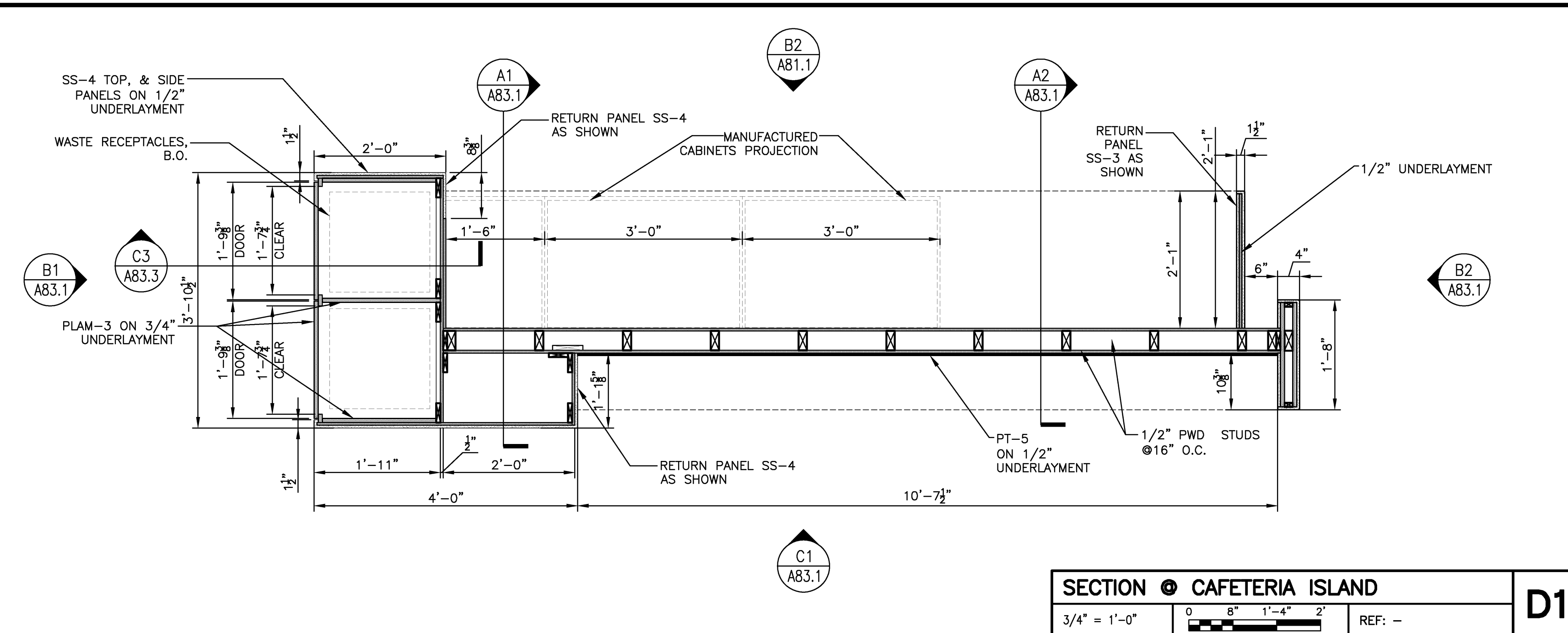

**SECTION • CAFETERIA ISLAND**  
3/4" = 1'-0" REF: -

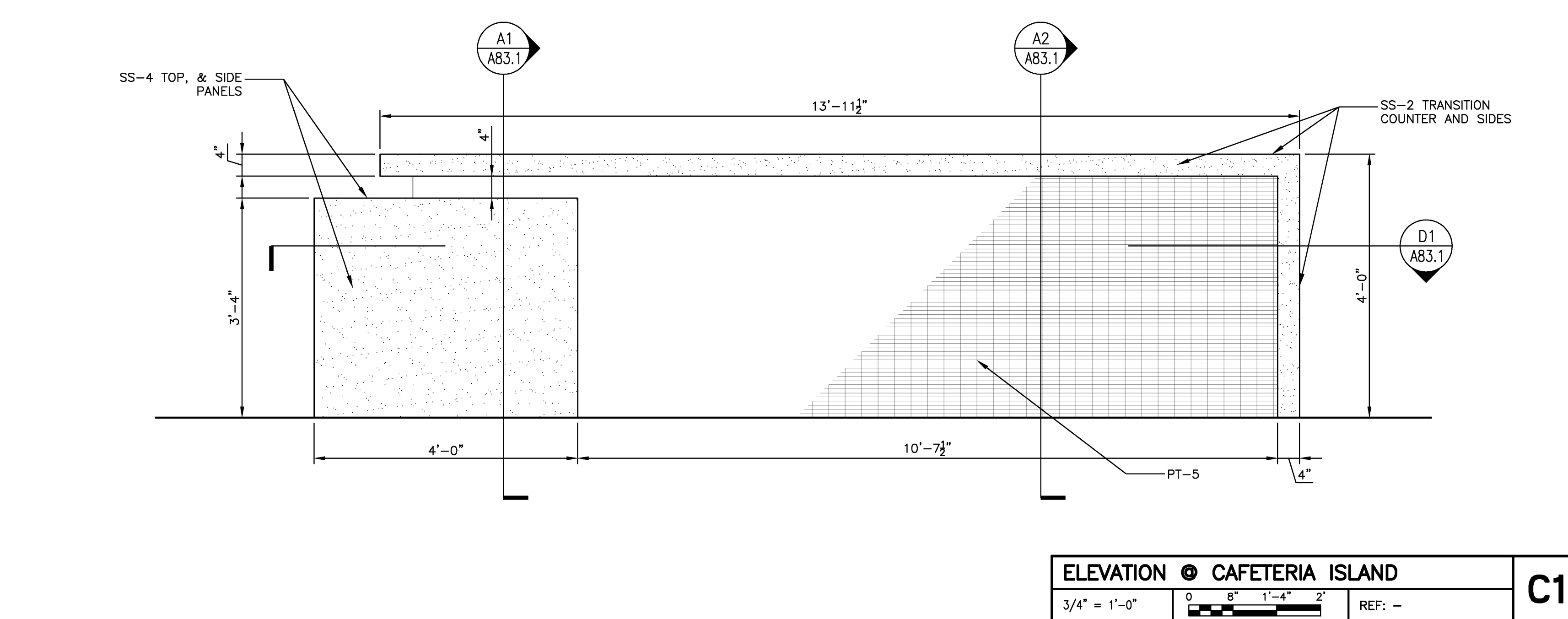

**ELEVATION • CAFETERIA ISLAND**  
3/4" = 1'-0" REF: -

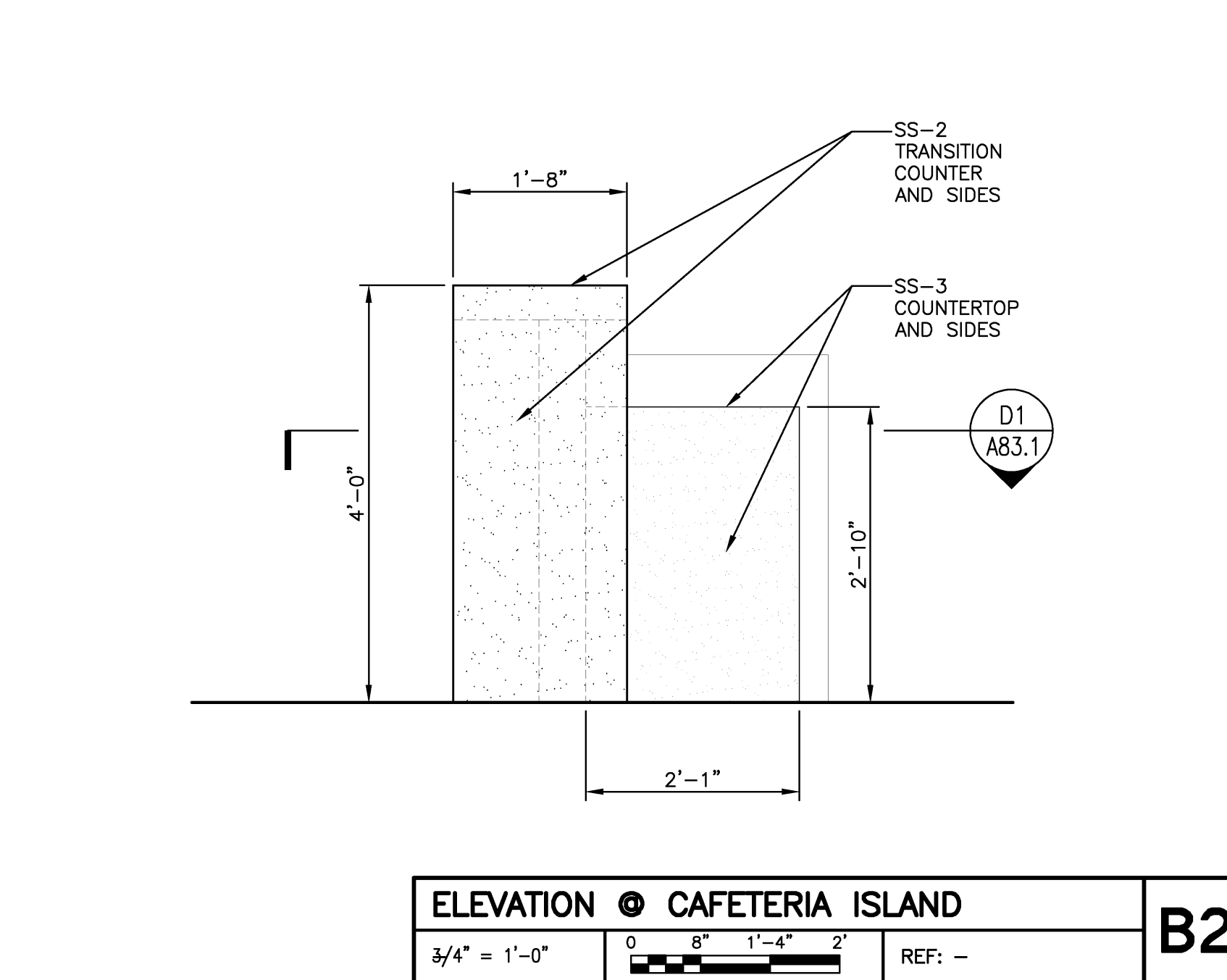

**ELEVATION • CAFETERIA ISLAND**  
3/4" = 1'-0" REF: -

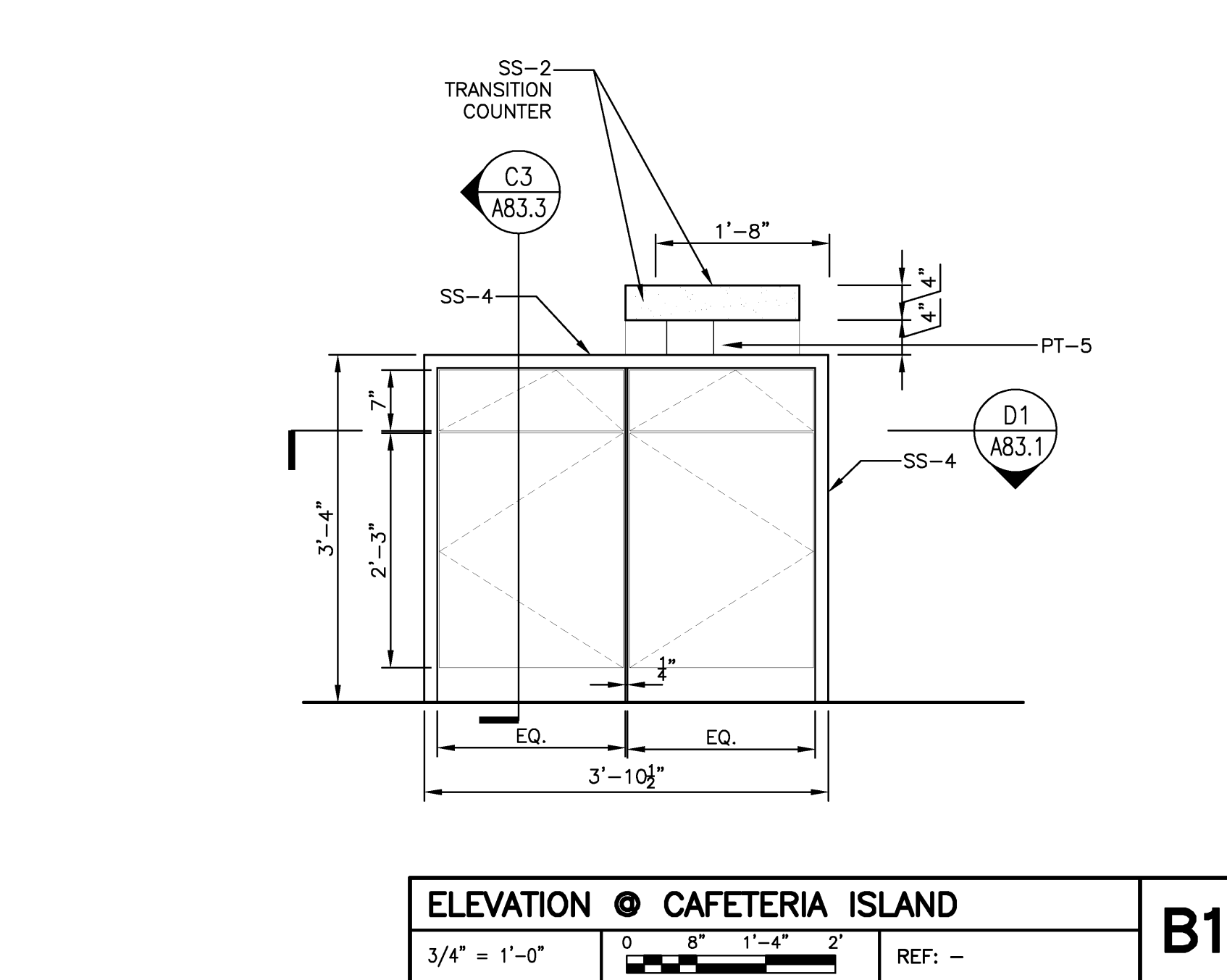

**ELEVATION • CAFETERIA ISLAND**  
3/4" = 1'-0" REF: -

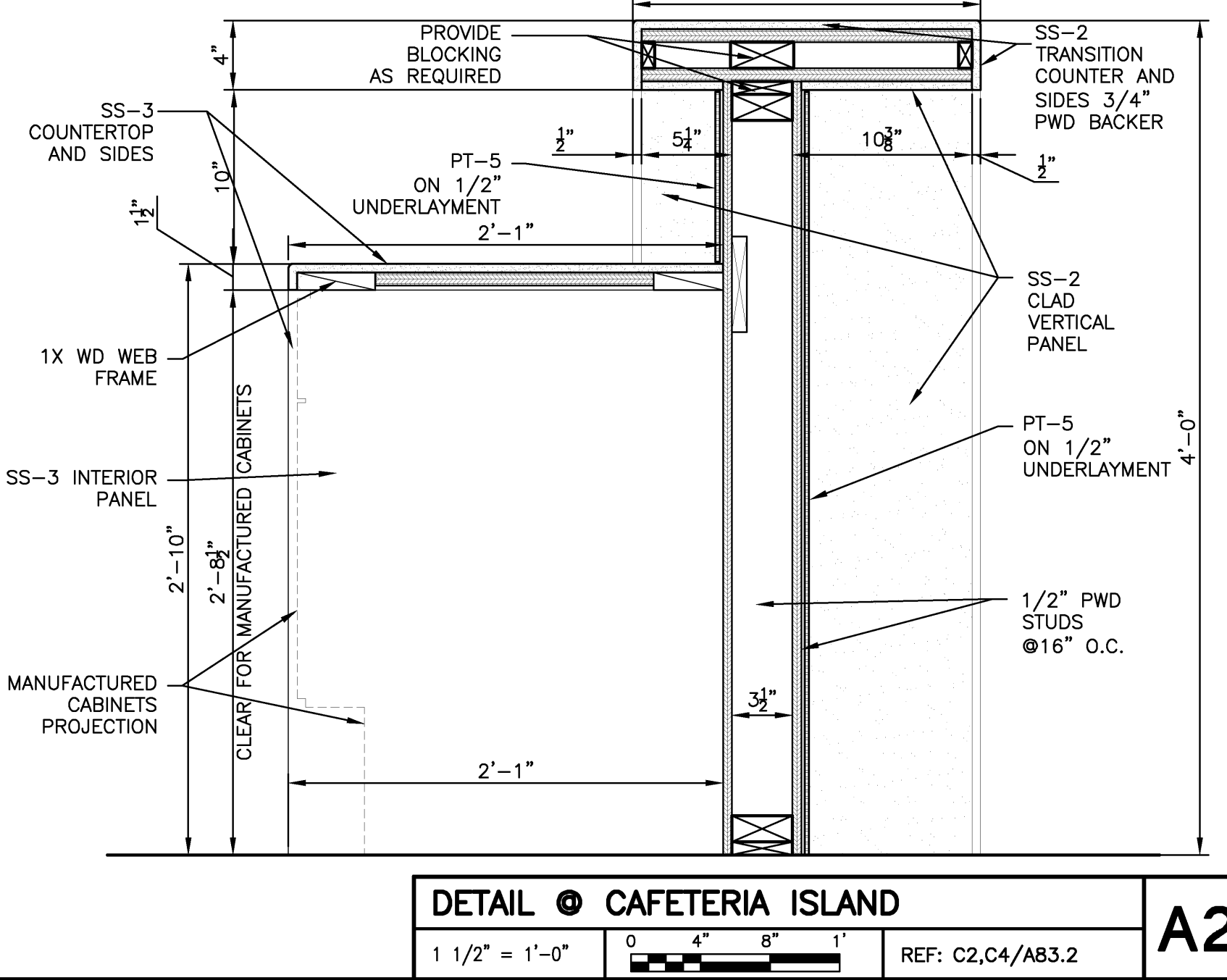

**DETAIL • CAFETERIA ISLAND**  
1 1/2" = 1'-0" REF: C2,C4/A83.2

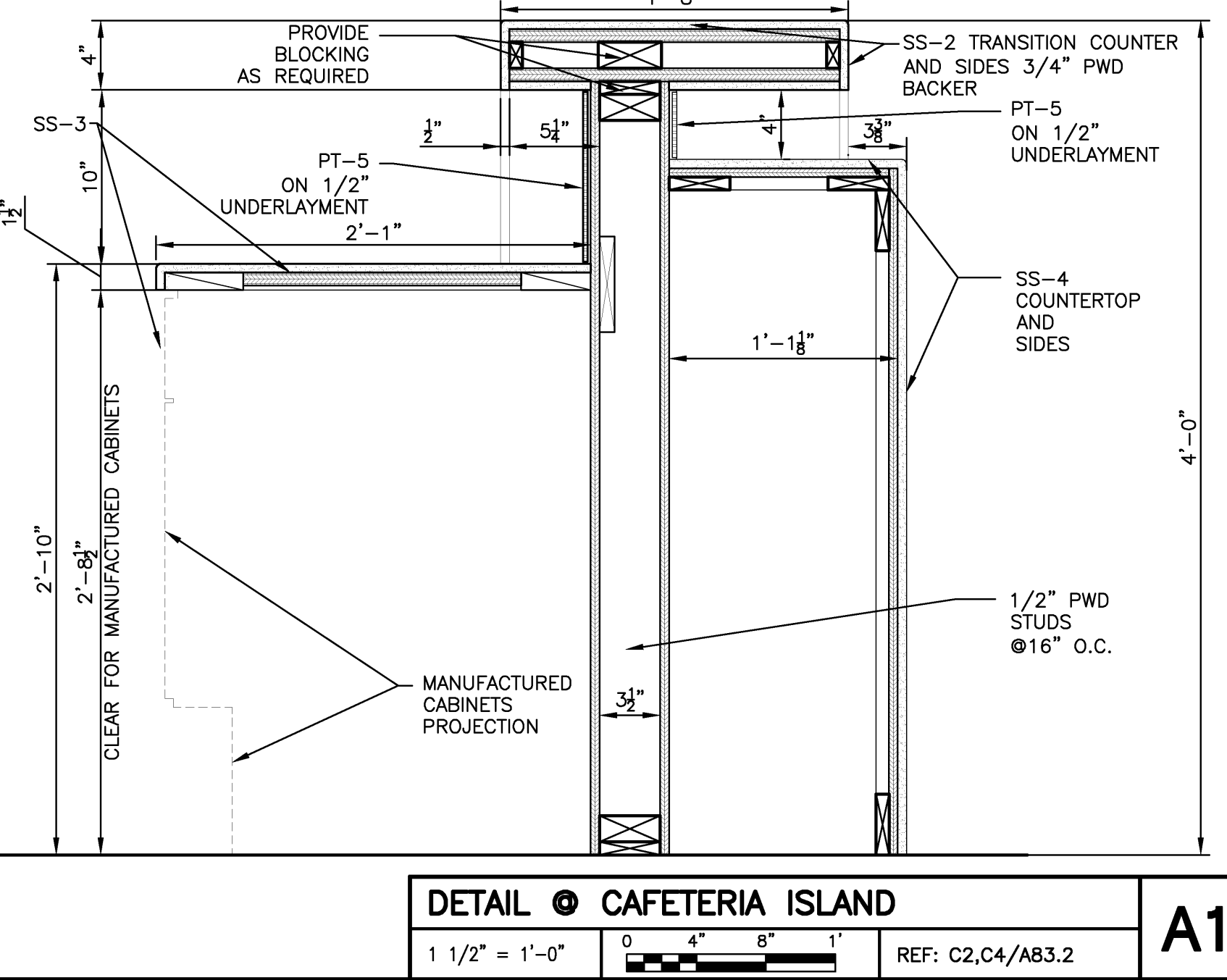

**DETAIL • CAFETERIA ISLAND**  
1 1/2" = 1'-0" REF: C2,C4/A83.2

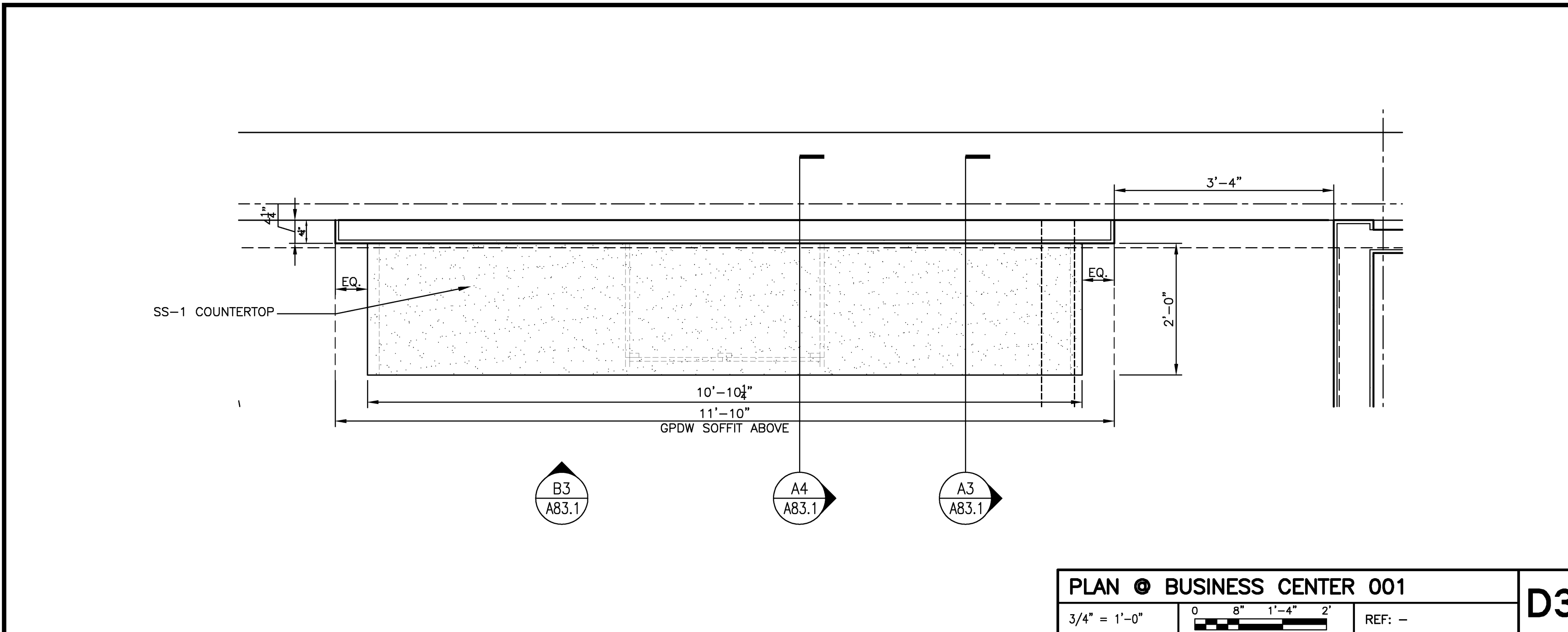

**PLAN • BUSINESS CENTER 001**  
3/4" = 1'-0" REF: -

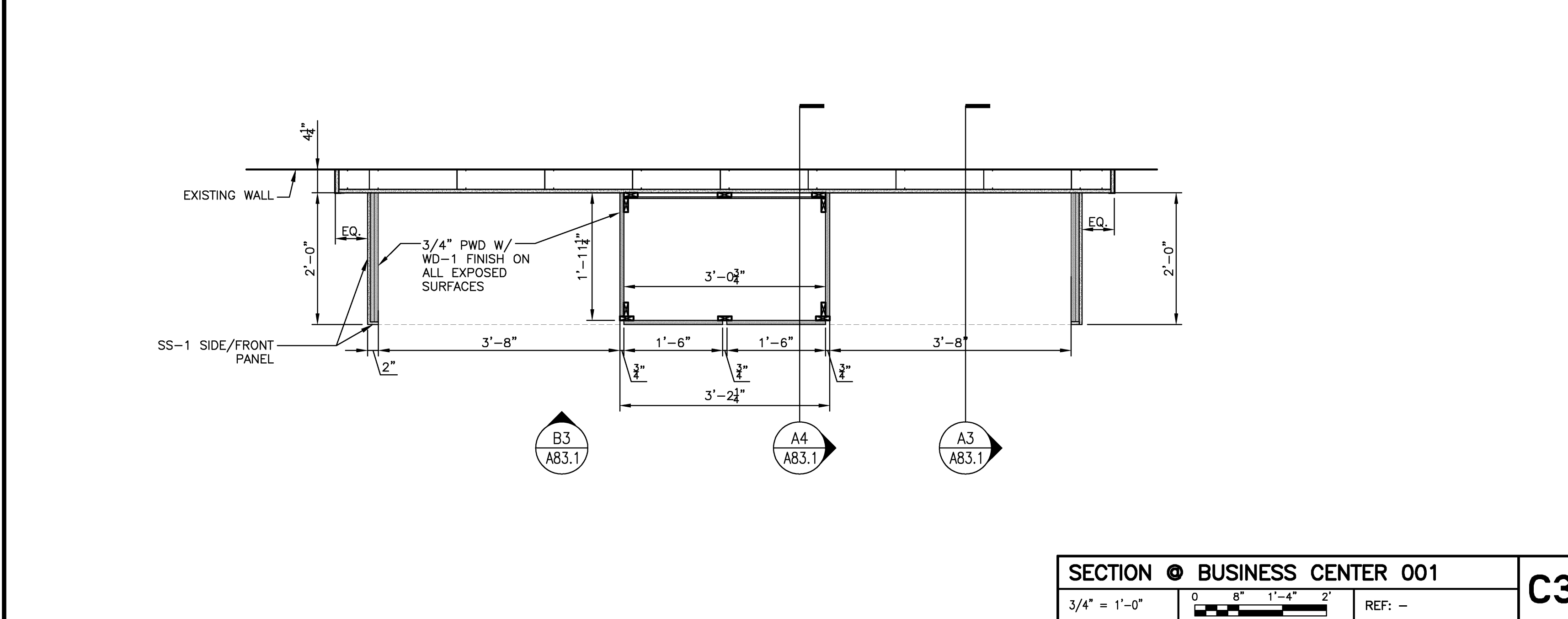

**SECTION • BUSINESS CENTER 001**  
3/4" = 1'-0" REF: -

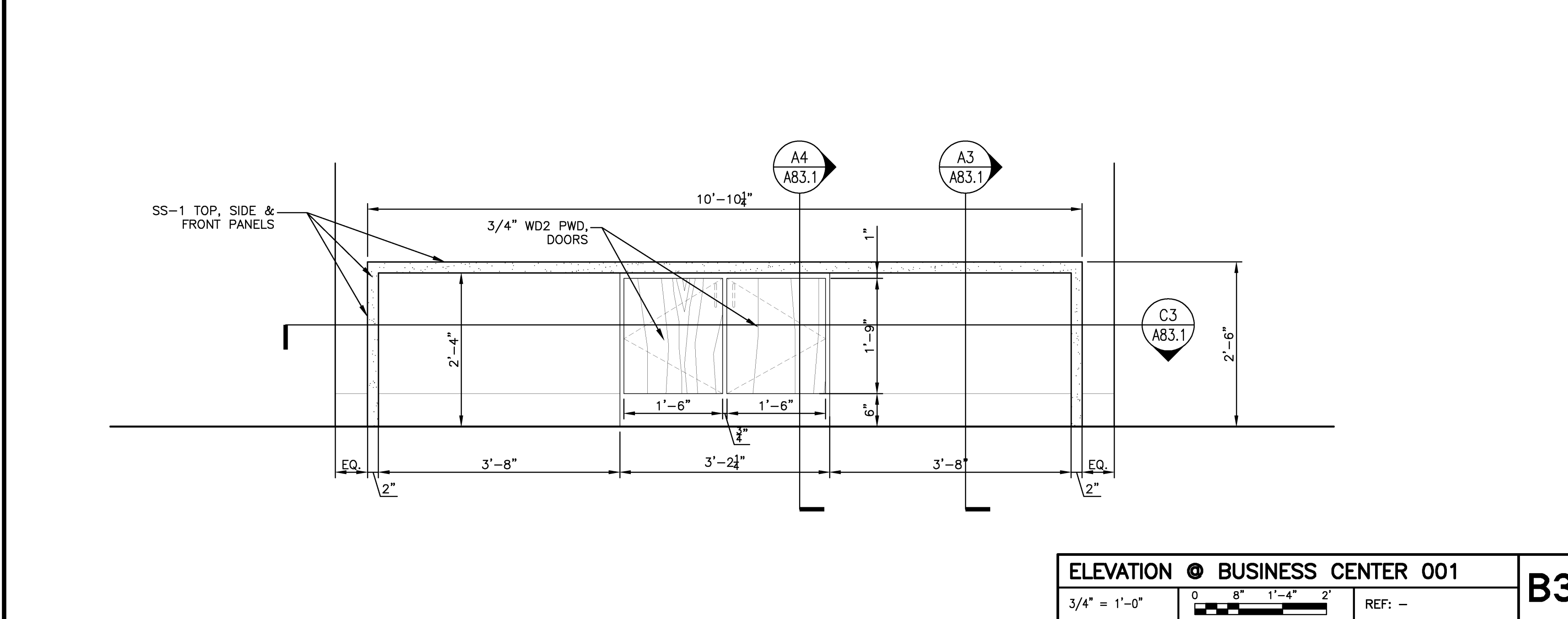

**ELEVATION • BUSINESS CENTER 001**  
3/4" = 1'-0" REF: -

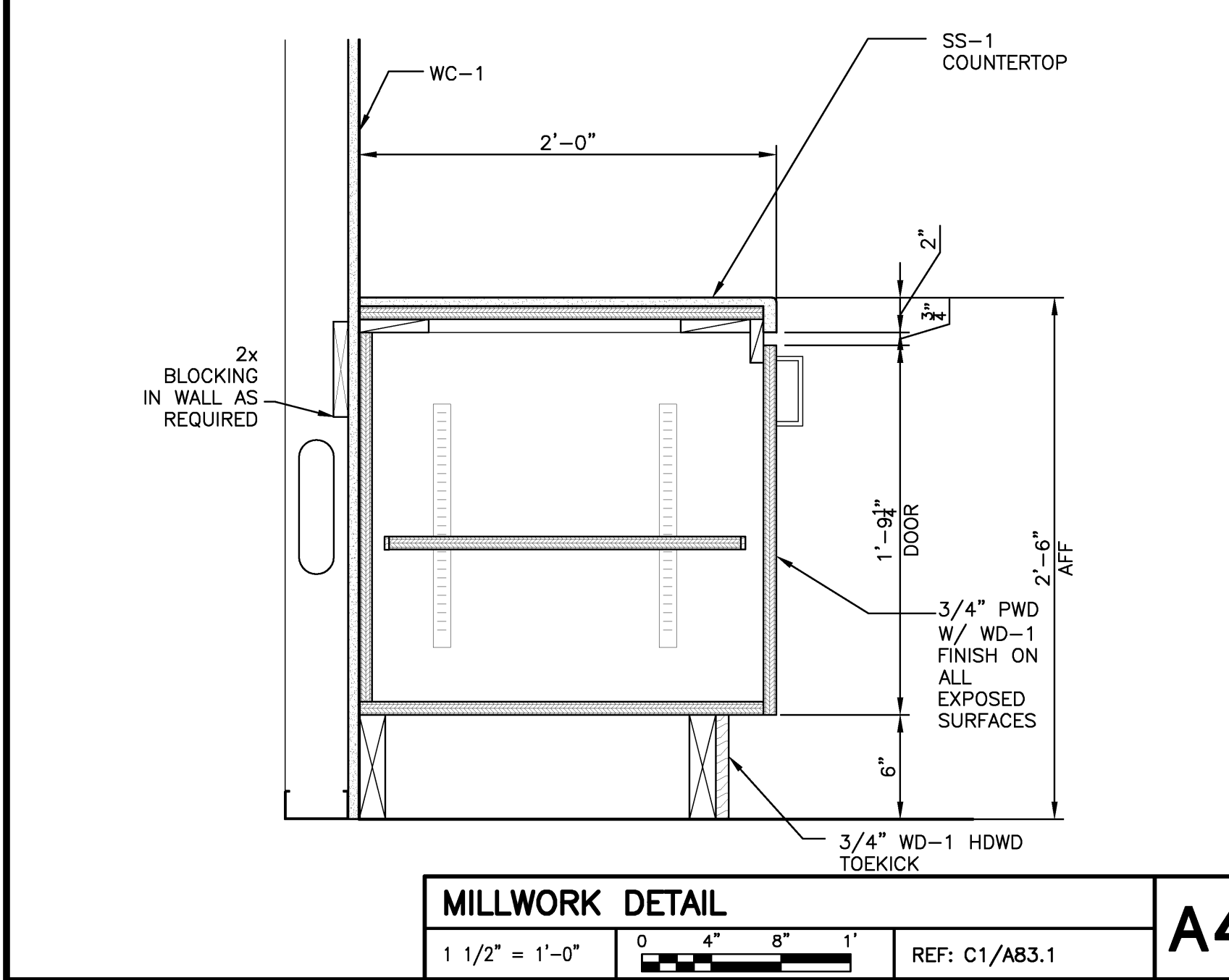

**MILLWORK DETAIL**  
1 1/2" = 1'-0" REF: C1/A83.1

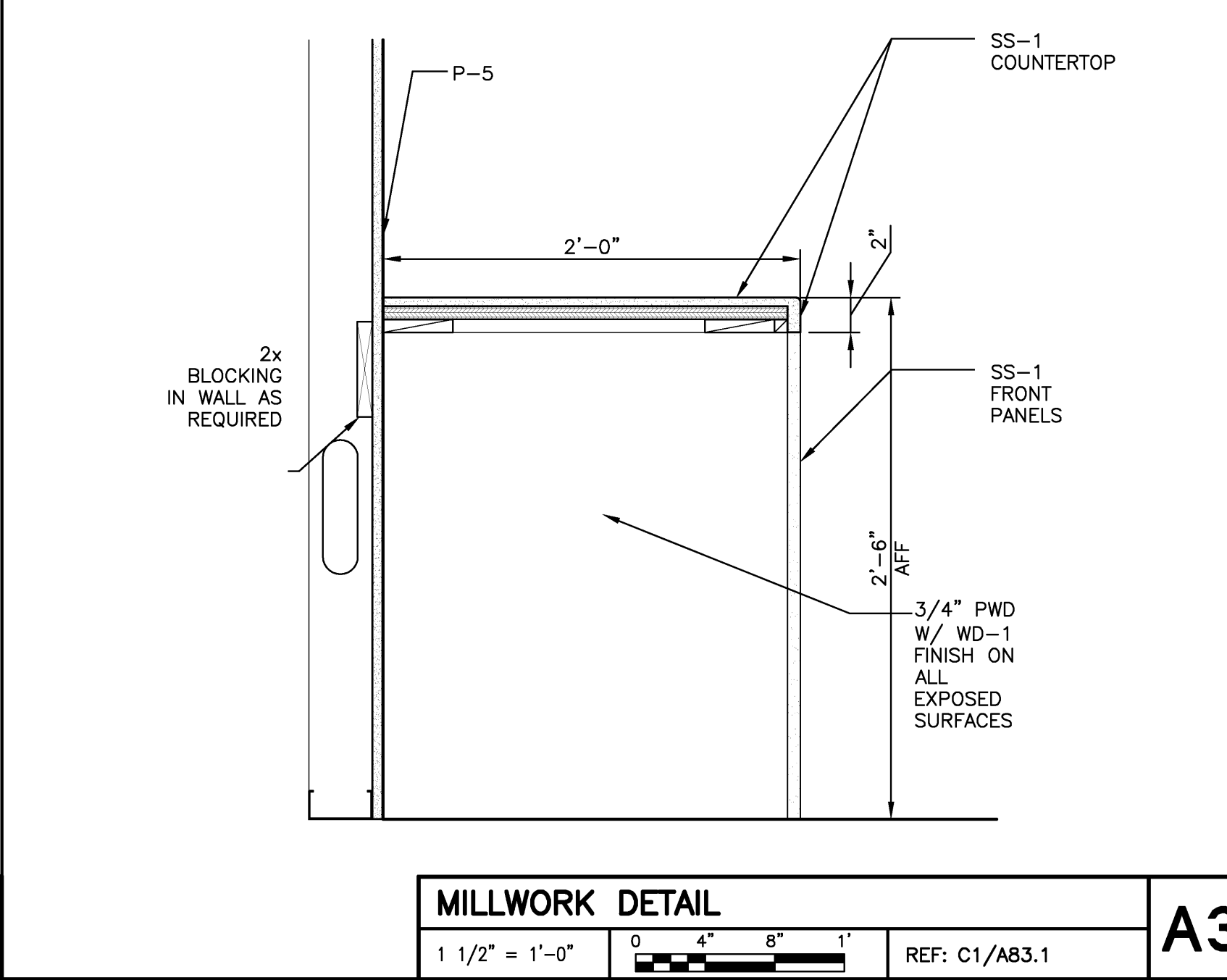

**MILLWORK DETAIL**  
1 1/2" = 1'-0" REF: C1/A83.1



Project Title  
**110 FREE STREET BUILDING RENOVATIONS**  
PORTLAND, MAINE

HA Project No. **09146**

Key Plan

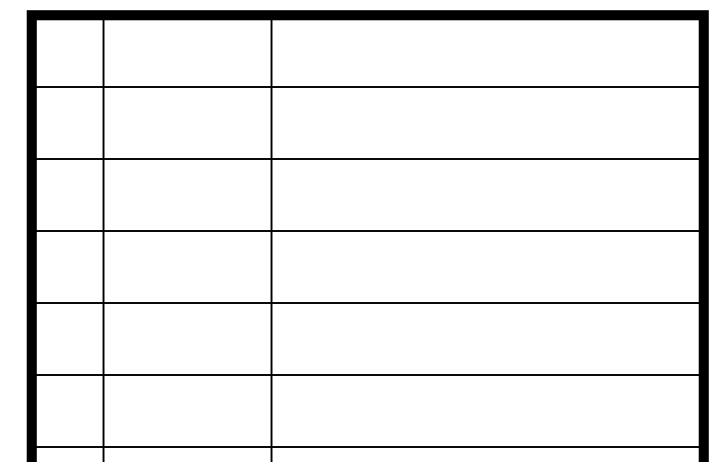

Mark	Date	Description
02/12/2010	ISSUED FOR CONSTRUCTION	
12/11/2009	DESIGN DEVELOPMENT	
10/23/2009	SCHEMATIC DESIGN	
Issue Dates		

Drawing Status  
**ISSUED FOR CONSTRUCTION**

Drawing Title  
**MILLWORK DETAILS**

PA / PE: PSC Drawn By: LRGOM  
Drawing Number  
**A83.2**

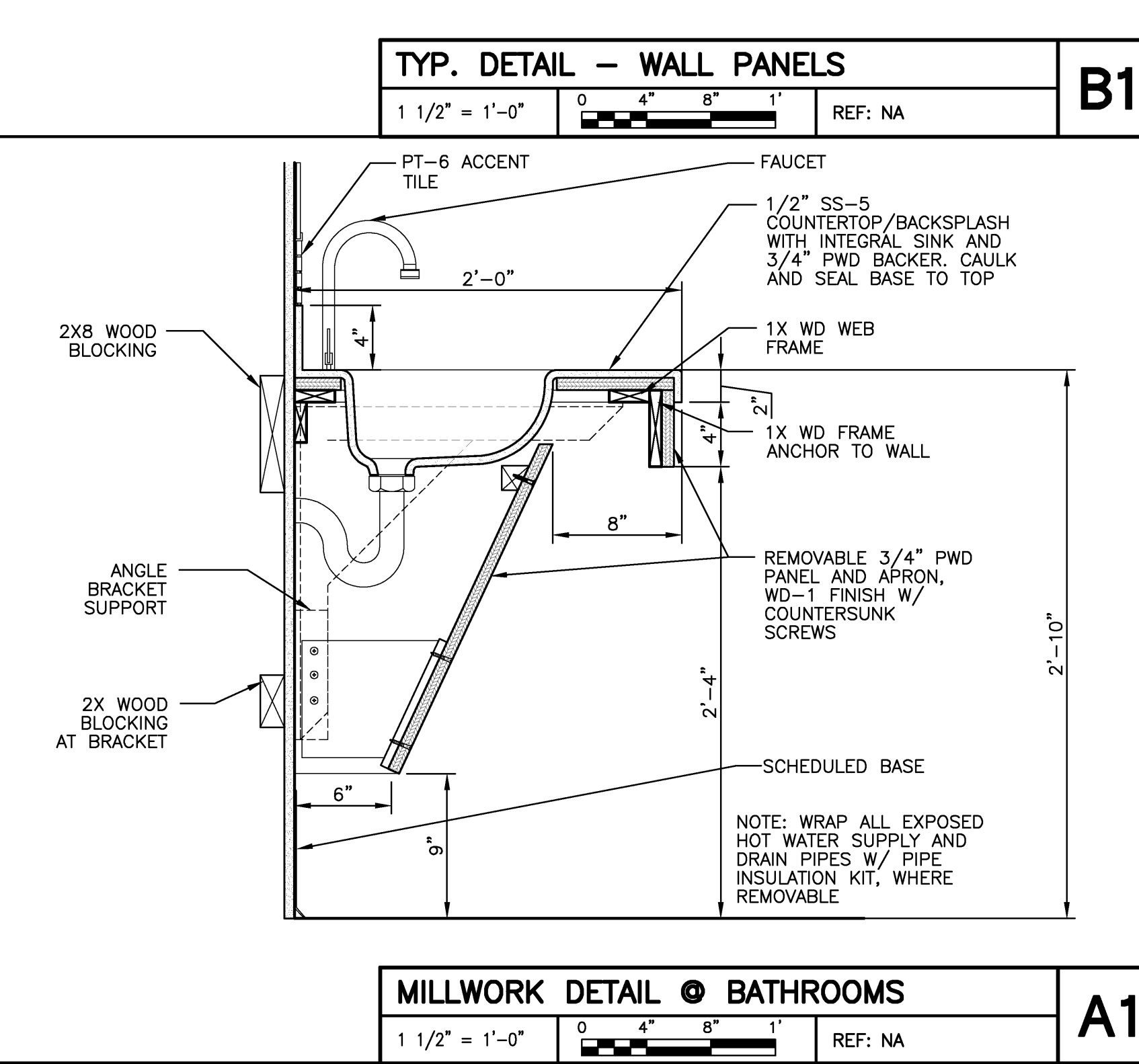
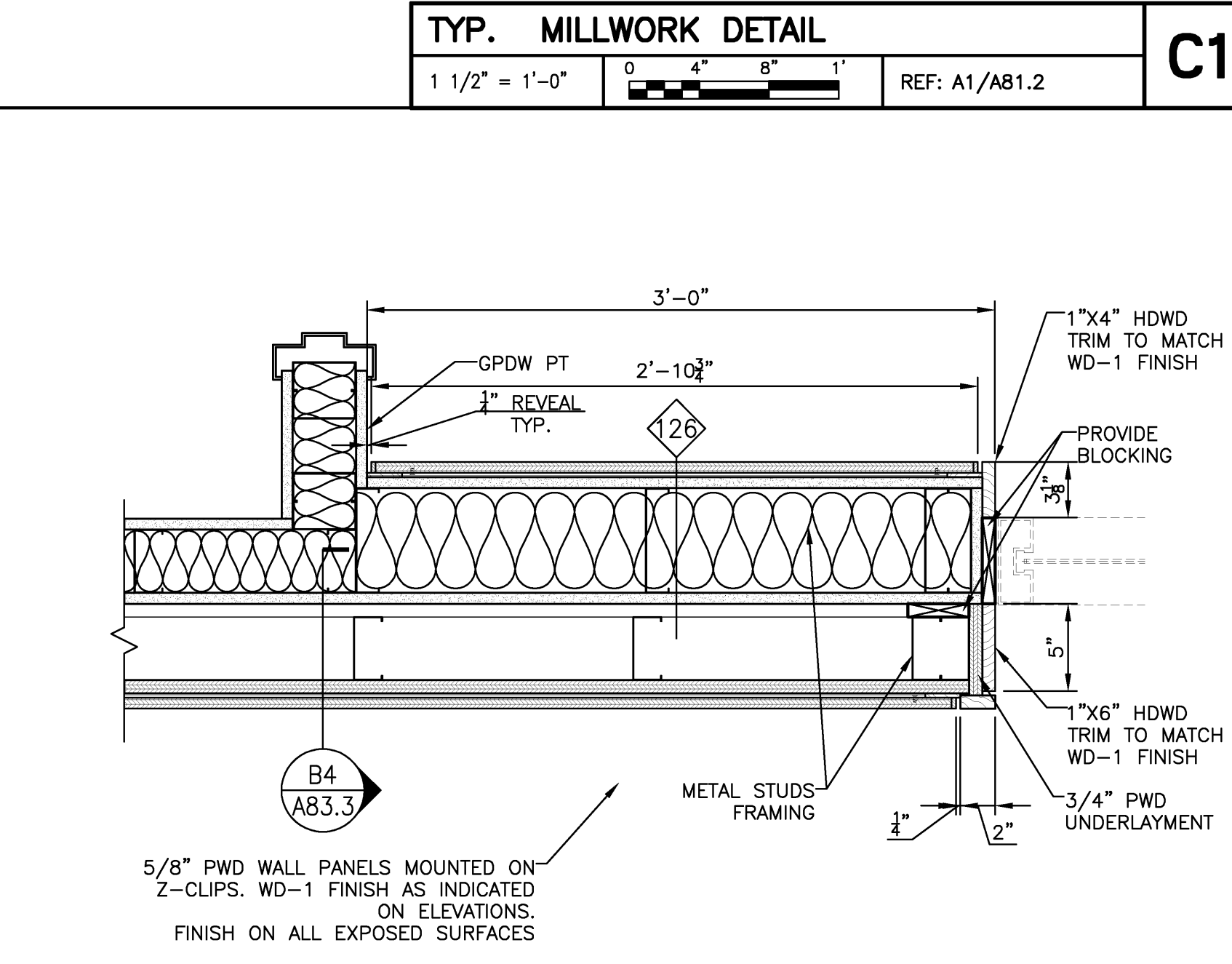
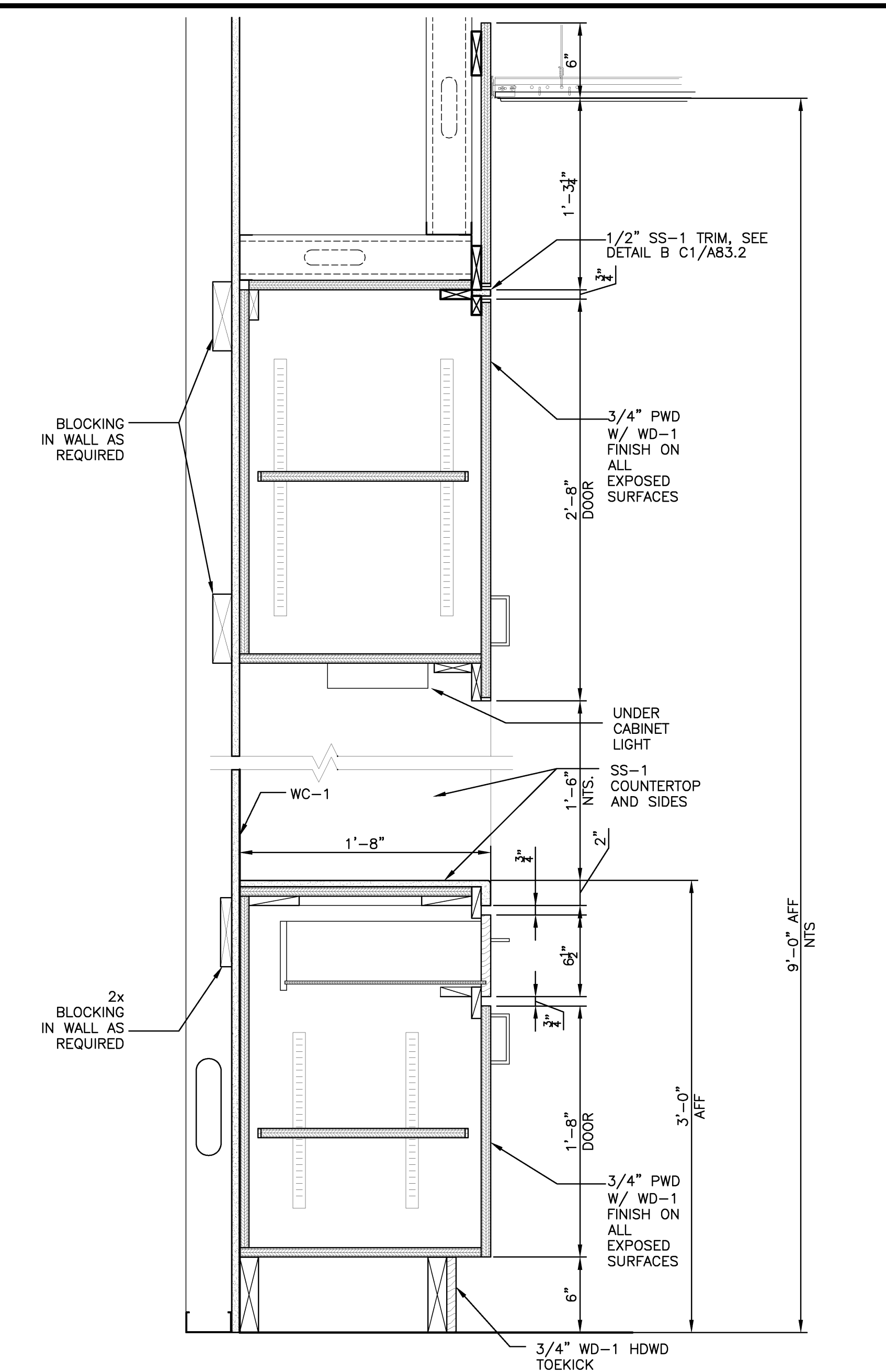
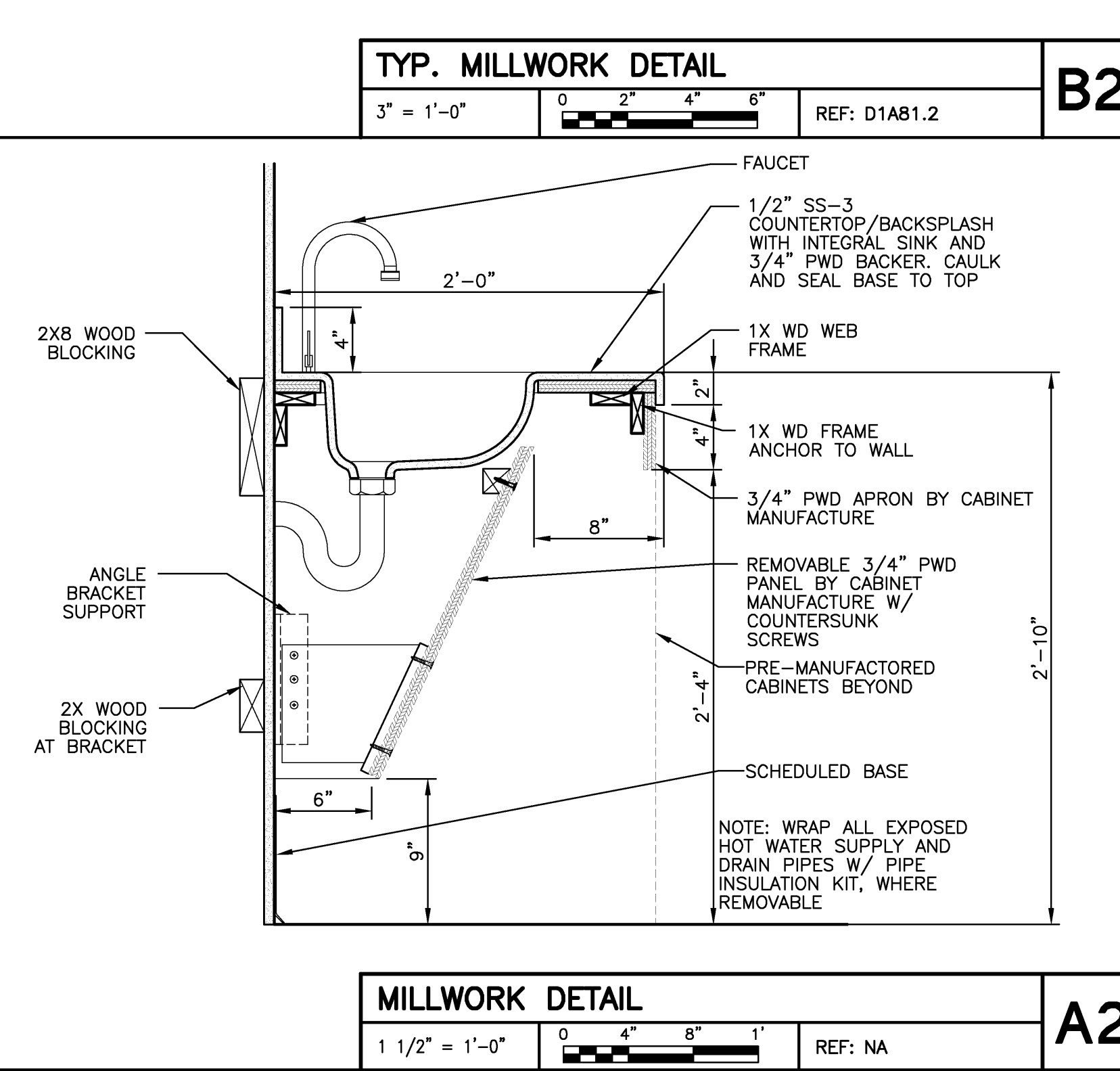
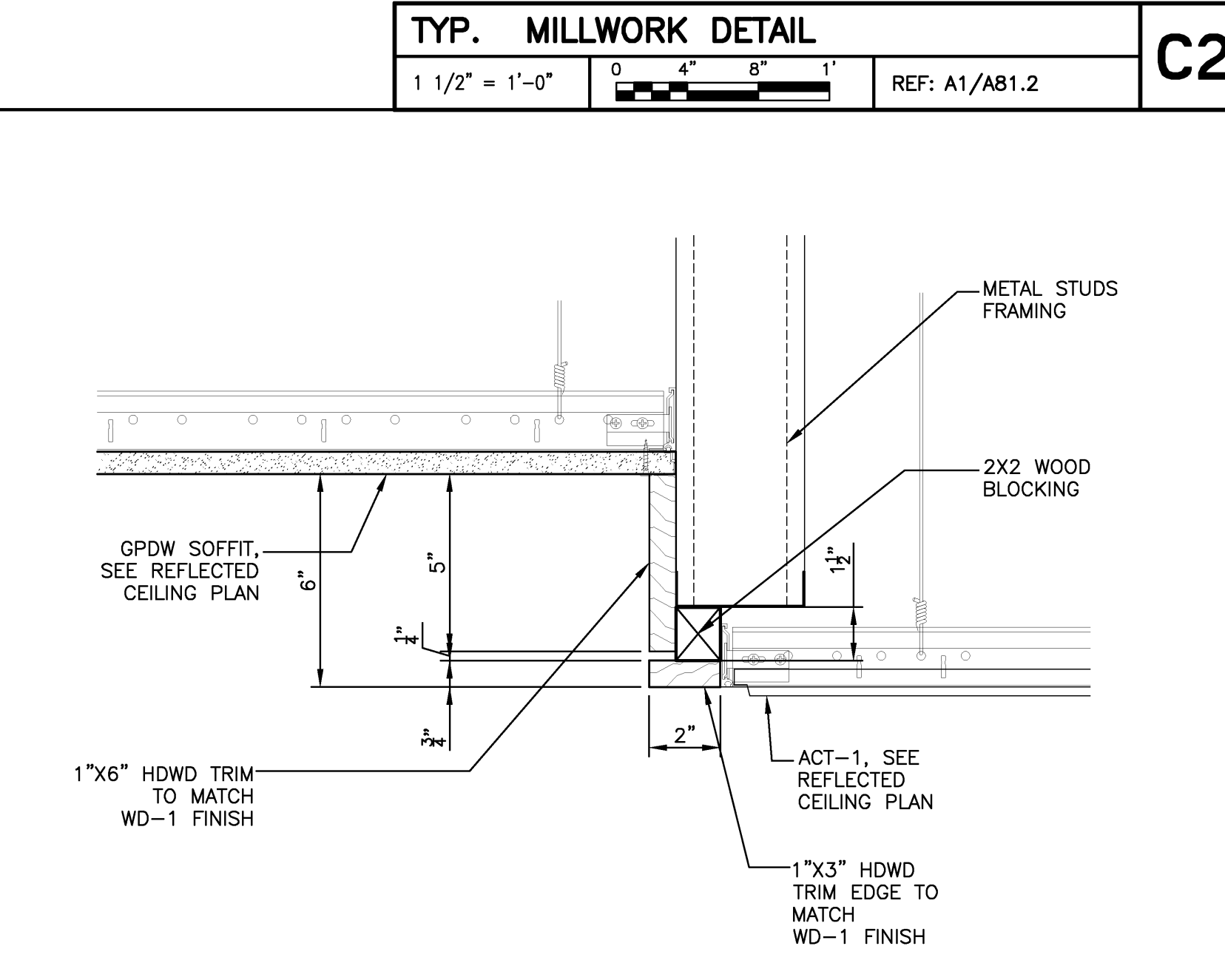
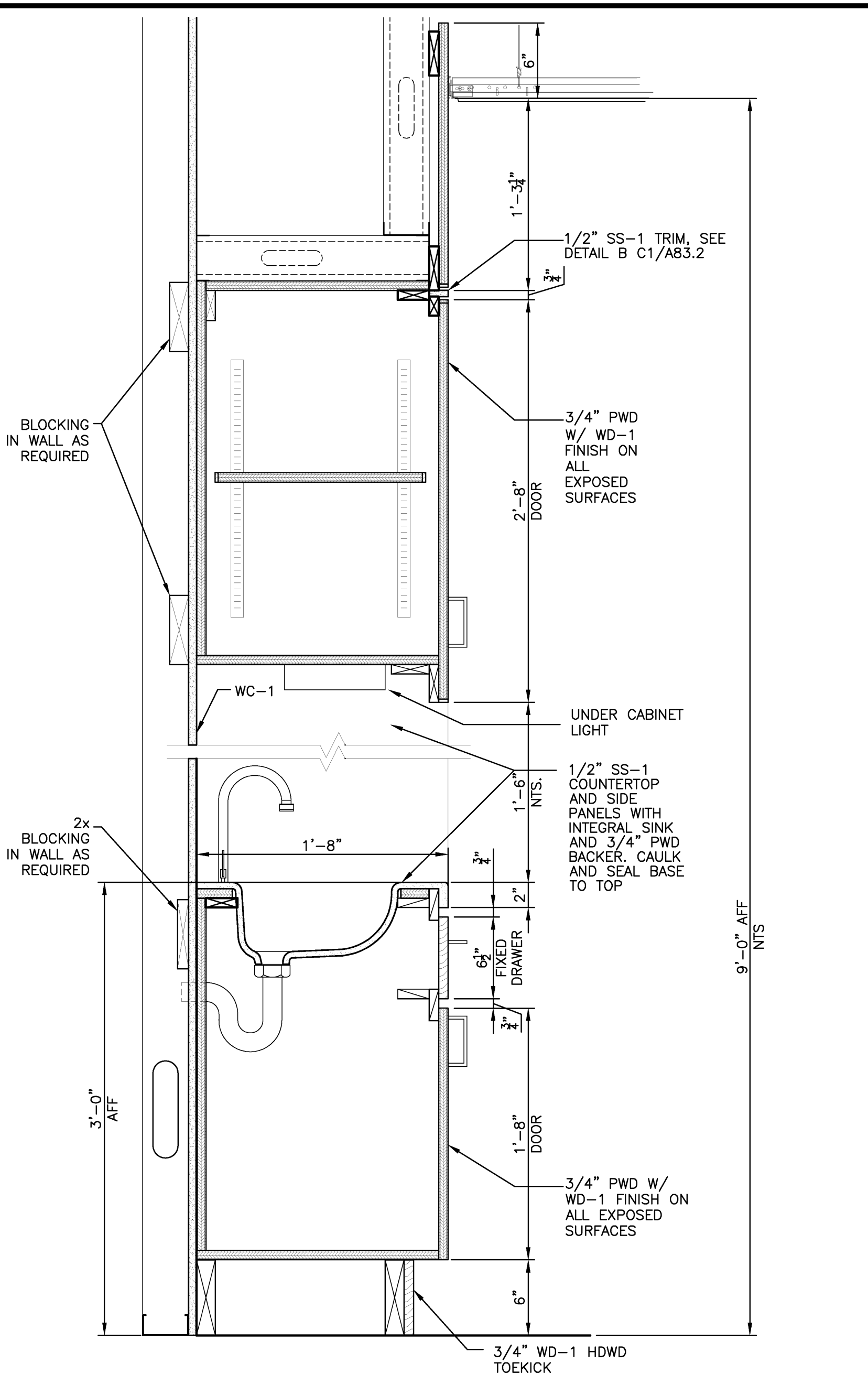
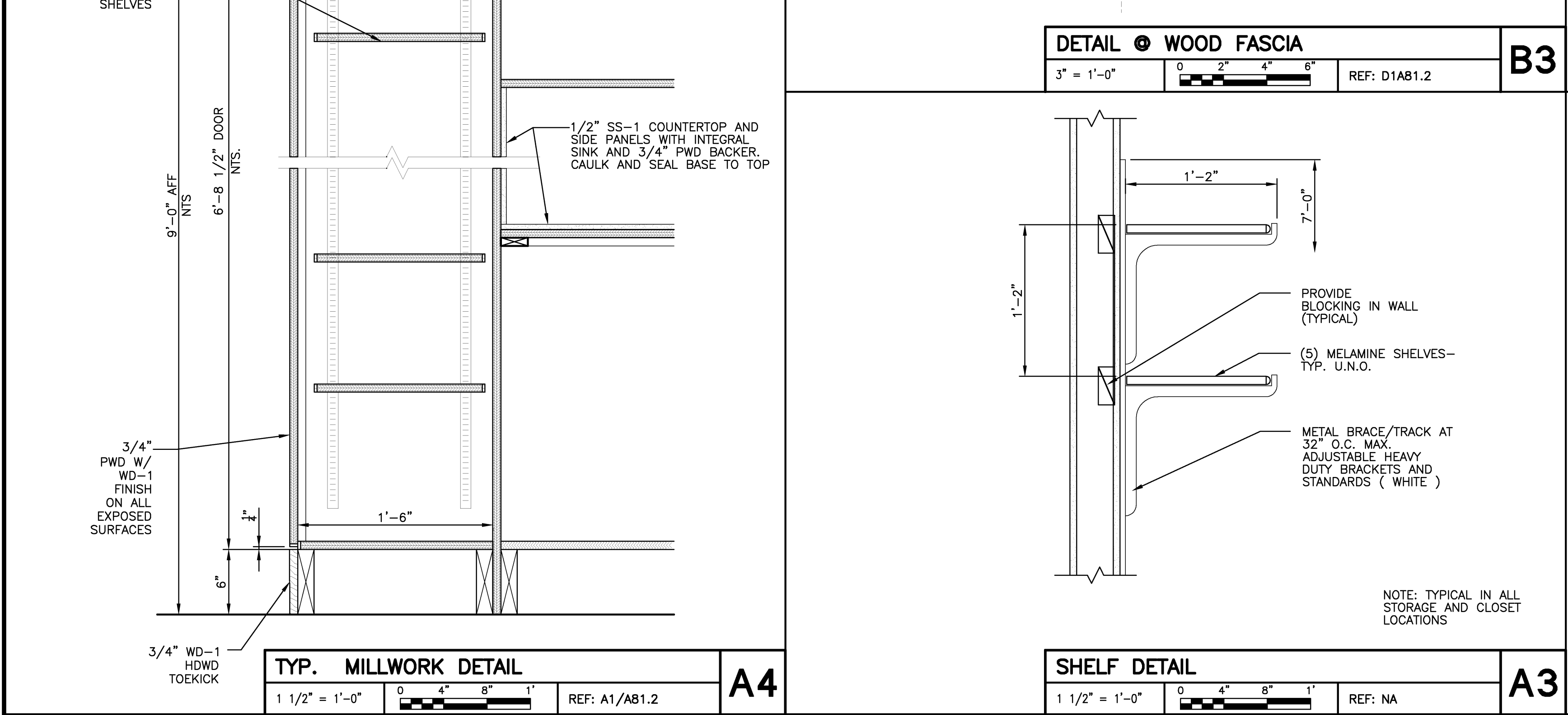
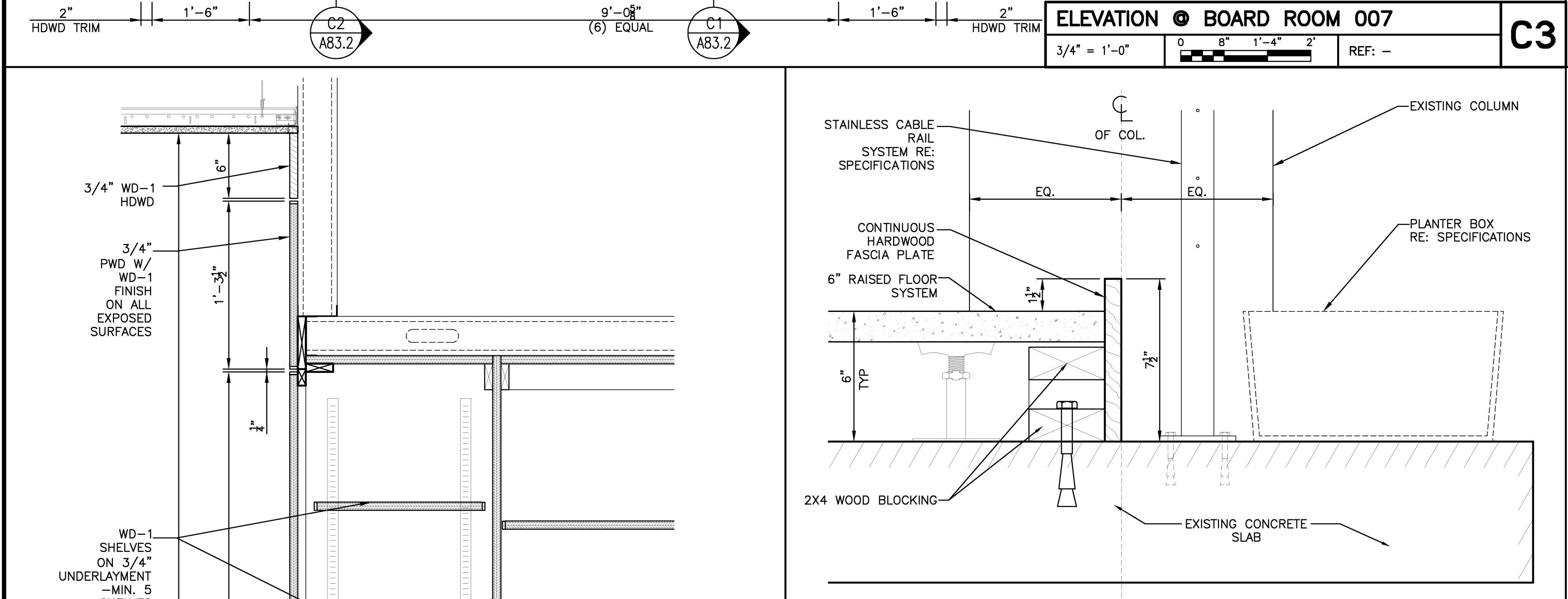
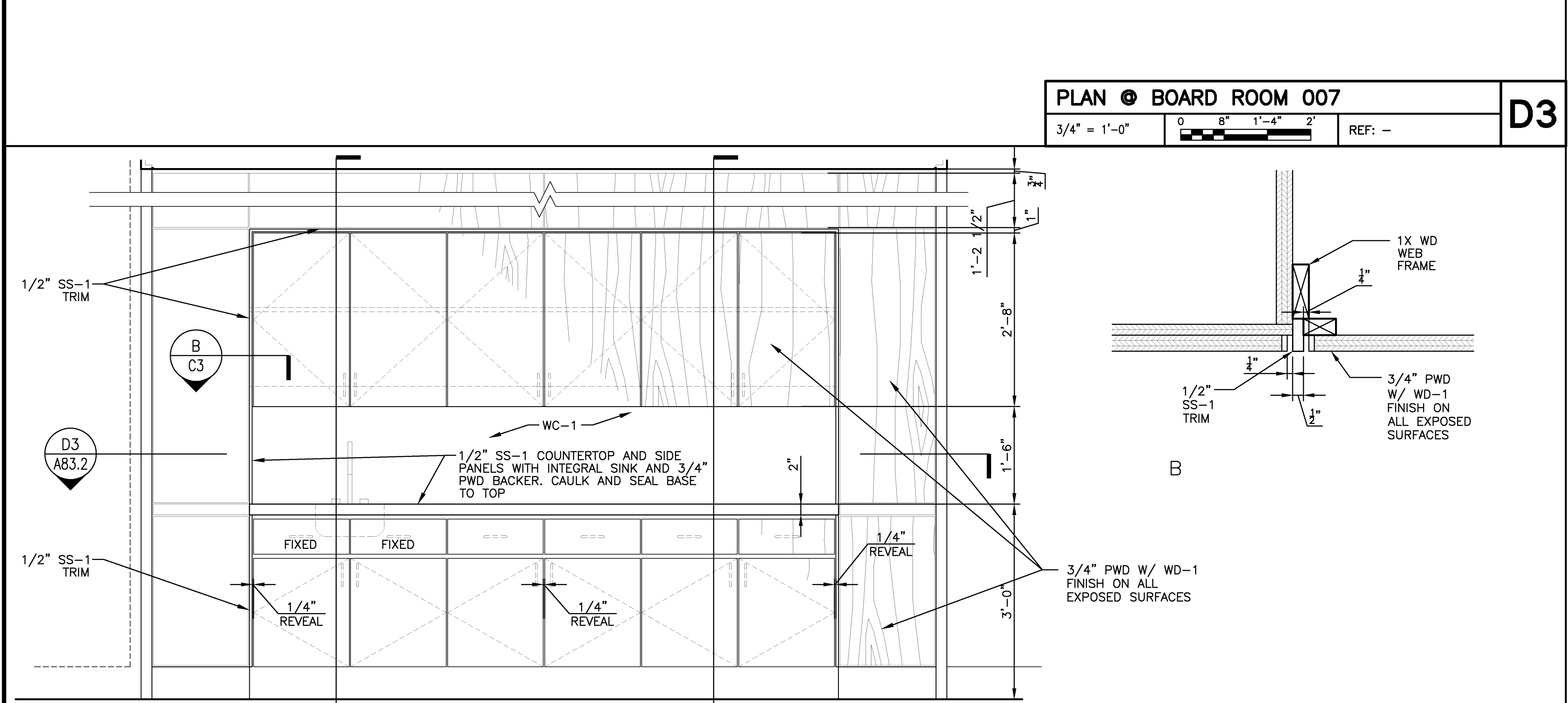
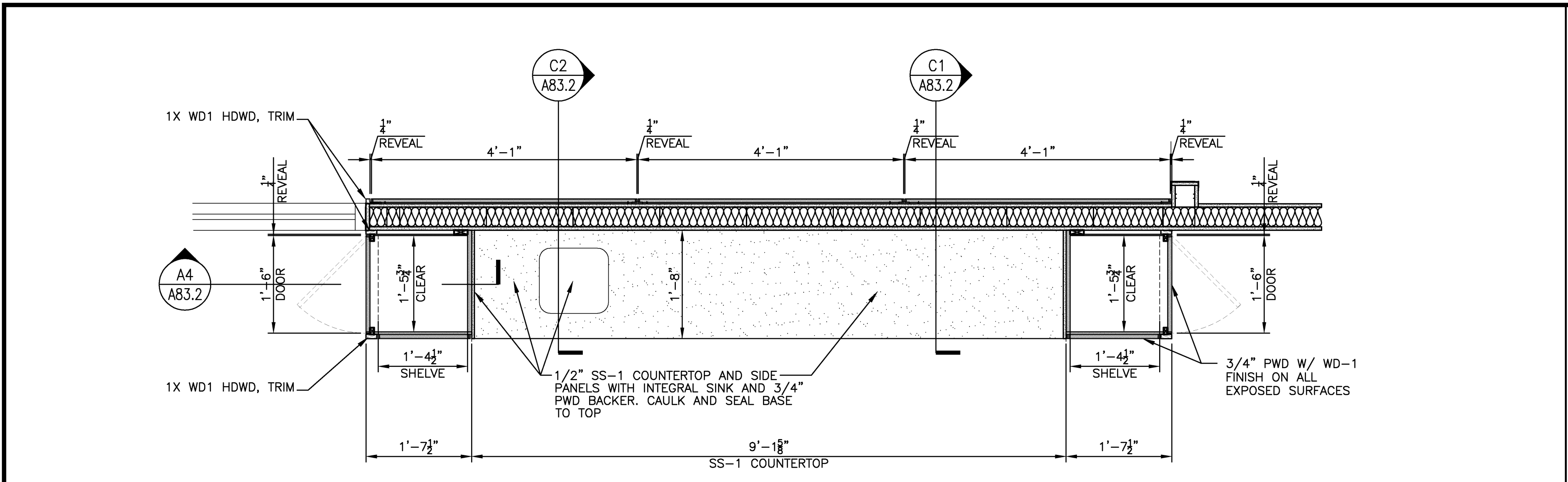



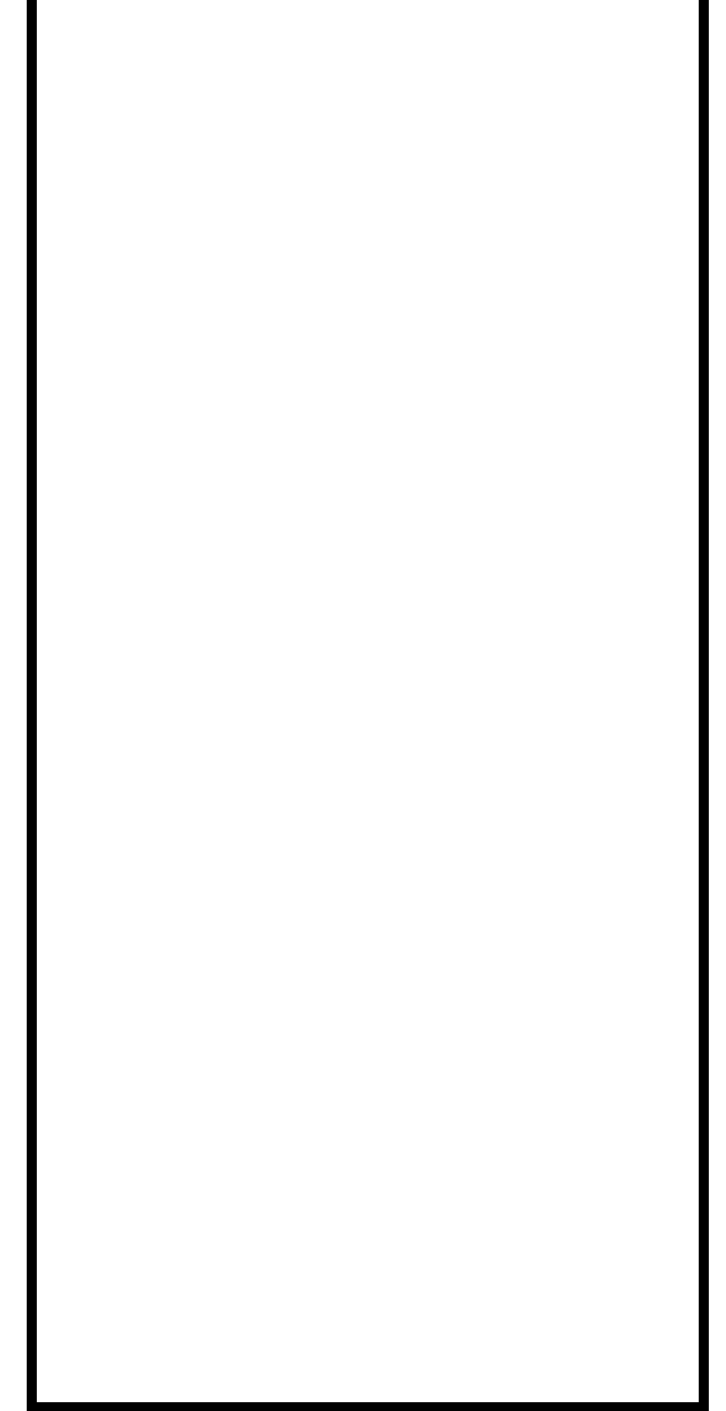

Mark	Date	Description
02/12/2010	ISSUED FOR CONSTRUCTION	
12/11/2009	DESIGN DEVELOPMENT	
10/23/2009	SCHEMATIC DESIGN	
Issue Dates		

Drawing Status

**ISSUED FOR CONSTRUCTION**

Drawing Title

**MILLWORK DETAILS**

PA / PE: PSC Drawn By: LRGOM

Drawing Number

**A83.3**

