

HARRIMAN
Architects + Engineers

46 Harriman Drive
Auburn, ME 04210
207.784.5100 ext.

123 Middle Street
Portland, ME 04101
207.775.0053 ext.

One Perimeter Road
Manchester, NH 03103
603.426.1342 tel
www.harriman.com
© 2009

Project Title
110 FREE STREET BUILDING RENOVATIONS
PORTLAND, MAINE

HA Project No. 09146

Key Plan

- NOTES:**
- SURVEY PREPARED BY SEBAGO TECHNICS, DATED 11/03/09.

Mark	Date	Description
		Issue Dates

Drawing Status
ISSUED FOR CONSTRUCTION

Drawing Title
SITE LAYOUT, GRADING AND UTILITIES PLAN

PA / PE: DPD Drawn By: DPD

Drawing Number
C00.1

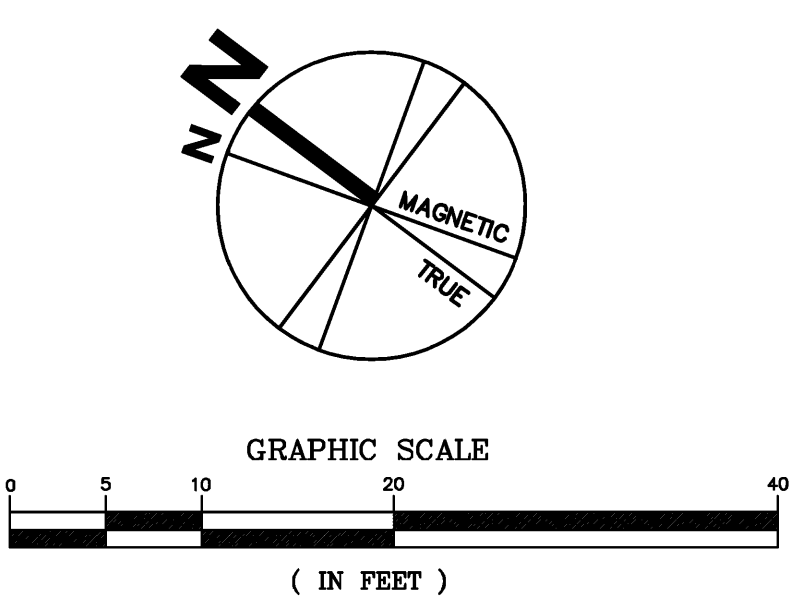
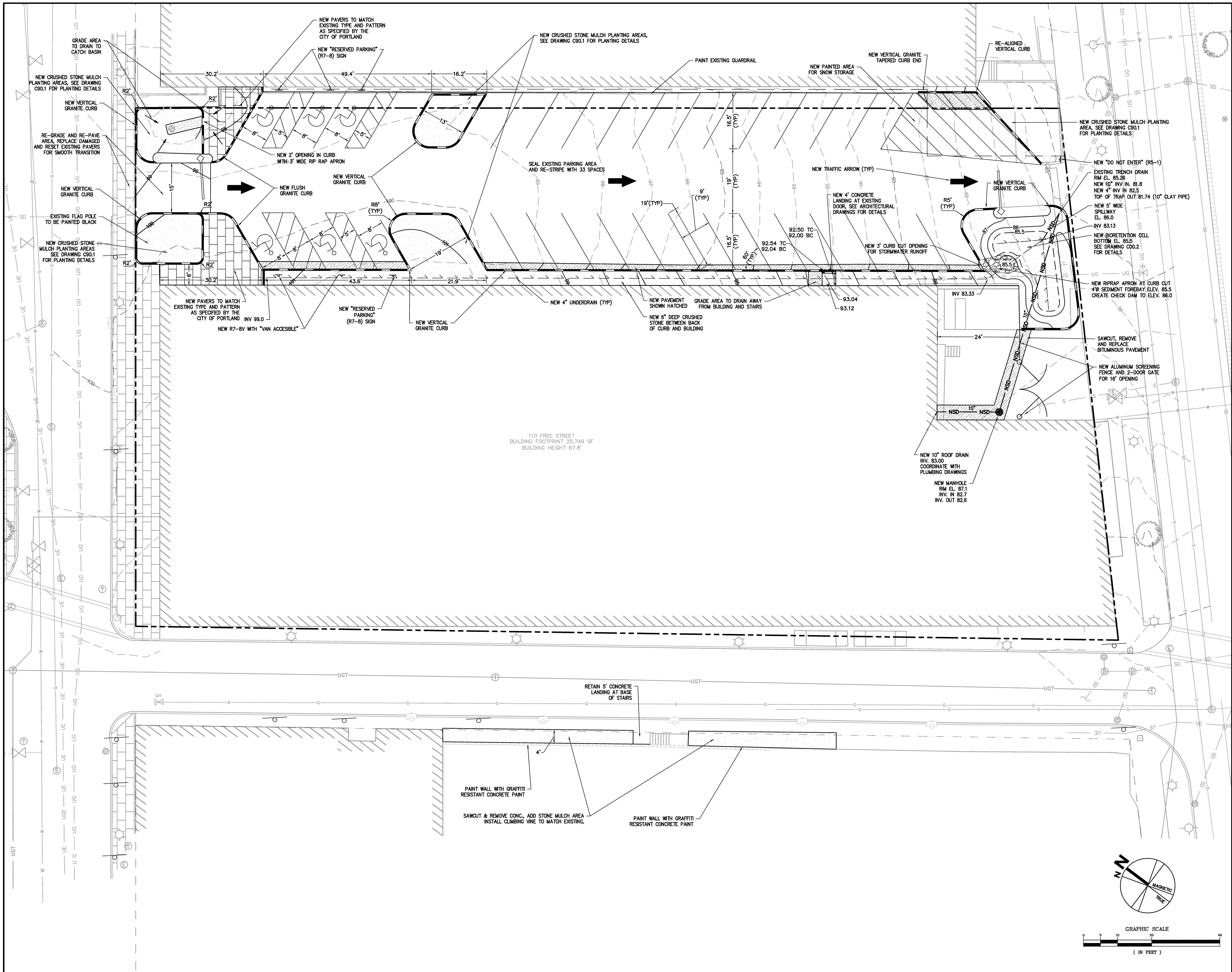

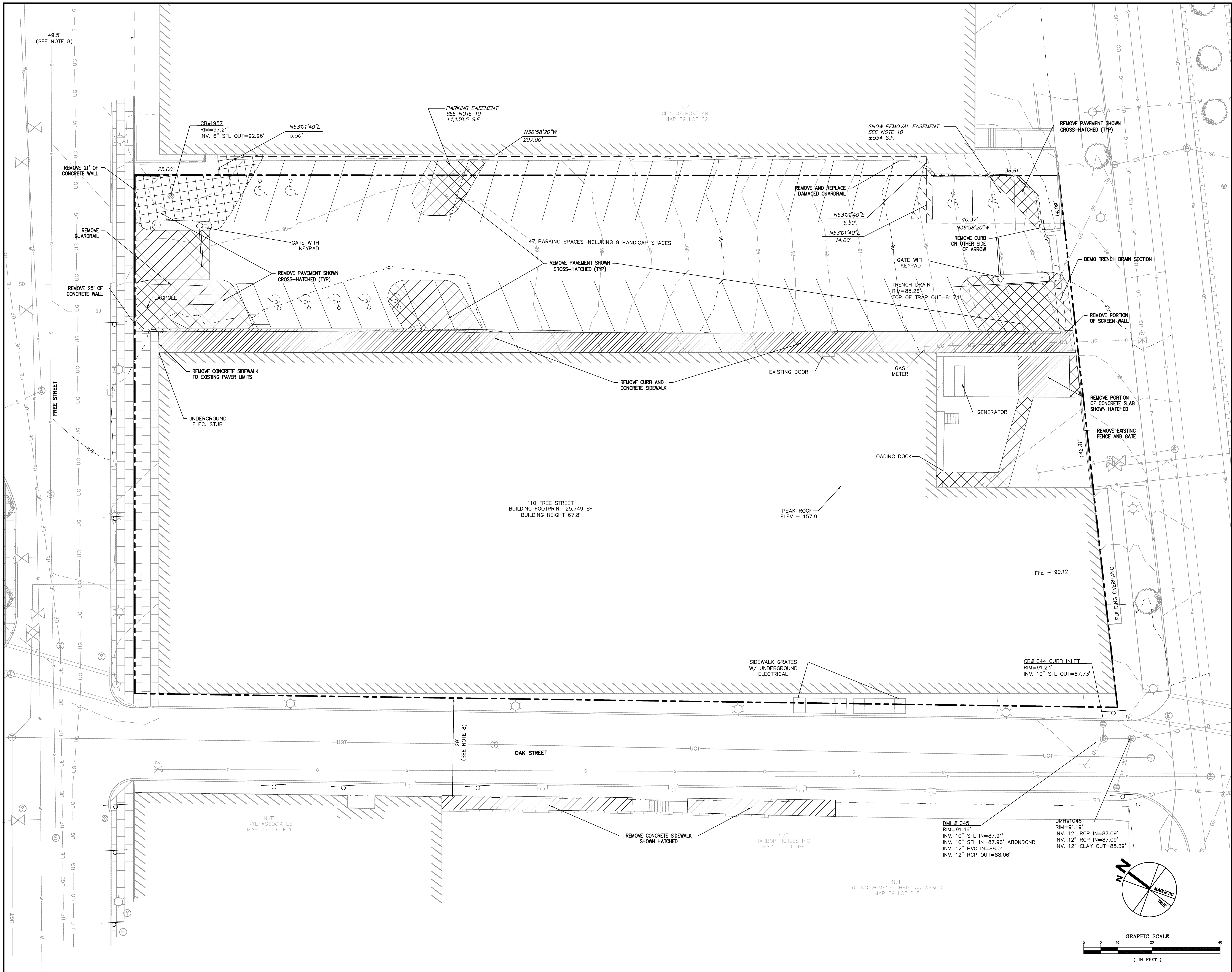

HARRIMAN
Architects + Engineers
46 Harriman Drive
Auburn, ME 04210
207.784.5100 ext
123 Middle Street
Portland, ME 04101
207.775.0553 ext
One Perimeter Road
Manchester, NH 03103
603.626.1242 ext
www.harriman.com
© 2009

Project Title
110 FREE STREET BUILDING RENOVATIONS
PORTLAND, MAINE

HA Project No. 09146

Key Plan

NOTES:
1. SURVEY PREPARED BY SEBAGO TECHNICS, DATED 11/03/09.

02-12-10	ISSUED FOR CONSTRUCTION	
12-11-09	CITY STAFF REVIEW	
12-11-09	DESIGN DEVELOPMENT	
11-25-09	DEMO BID SET	
10-23-09	SCHEMATIC DESIGN	
Mark	Date	Description
Issue Dates		

ISSUED FOR CONSTRUCTION

Drawing Title
EXISTING SITE CONDITIONS AND DEMOLITION PLAN

PA / PE: DPD Drawn By: DPD

Drawing Number

C10.1

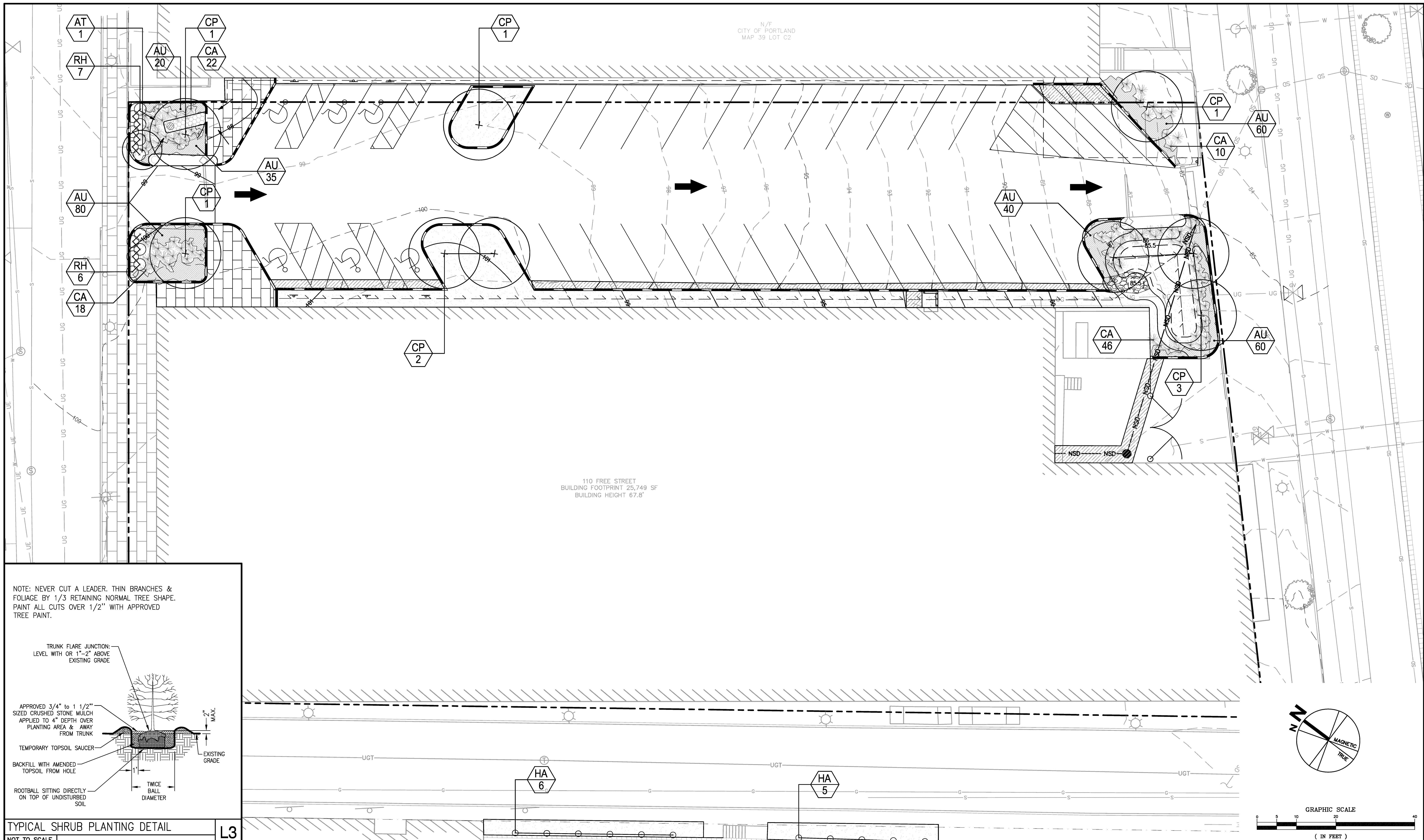

HARRIMAN
Architects + Engineers

46 Harriman Drive
Auburn, ME 04210
207.784.5100 ext

123 Middle Street
Portland, ME 04101
207.775.0553 tel

One Perimeter Road
Manchester, NH 03103
603.626.1242 tel

www.harriman.com
© 2009

Project Title
110 FREE STREET BUILDING RENOVATIONS
PORTLAND, MAINE

HA Project No. 09146

Key Plan

NOTES:
1. SURVEY PREPARED BY SEBAGO TECHNICS, DATED 11/03/09.

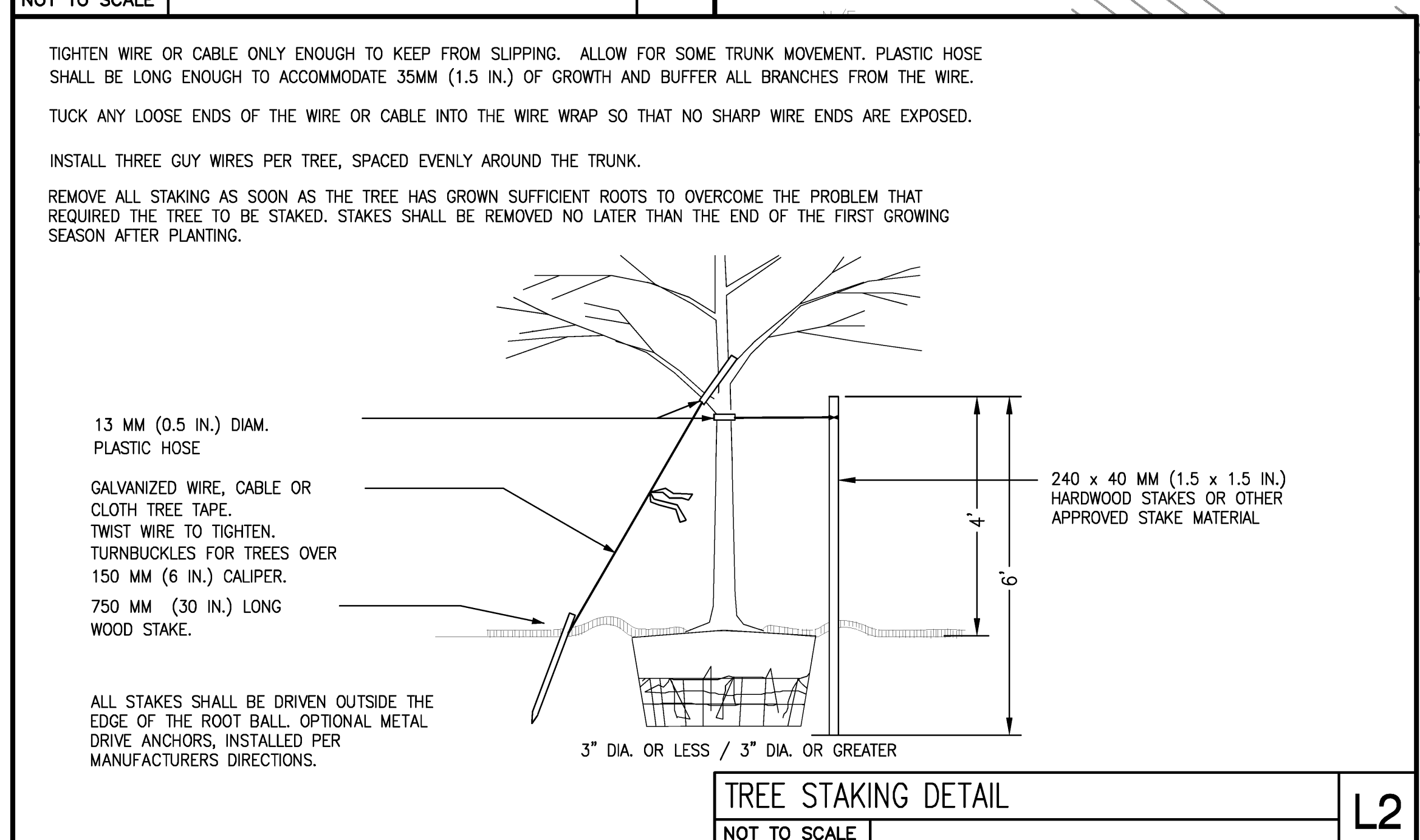
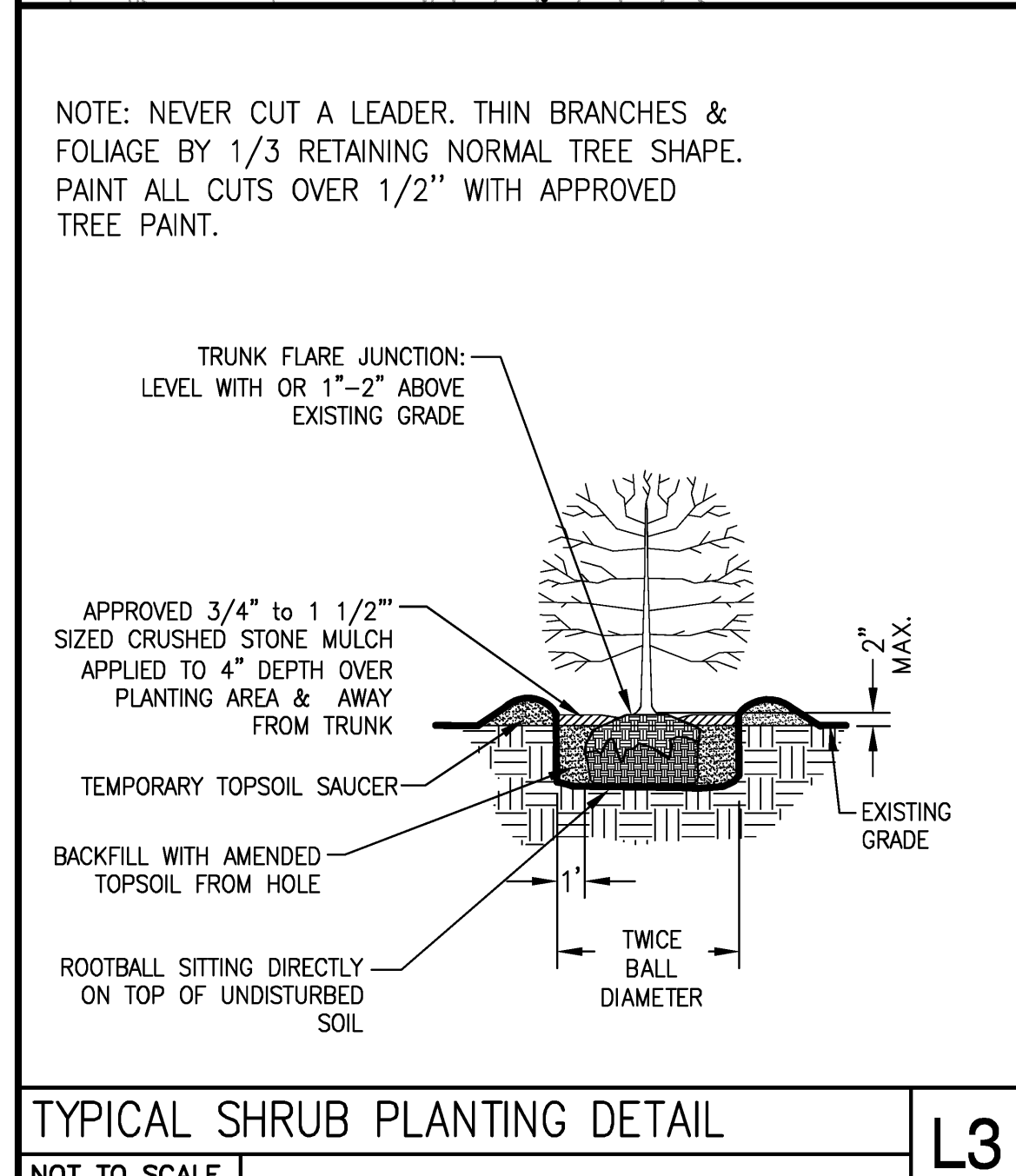

Plant Schedule

Qty	Code	Common Name	Botanical Name	Size	Notes
Deciduous Trees					
9	CP	European Hornbeam	<i>Carpinus betulus</i>	2 1/2-3" C B&B	as shown
1	AT	Three-Flowered Maple	<i>Acer triflorum</i>	2-2 1/2" C B&B	as shown
Shrubs & Perennials					
295	AU	Bearberry	<i>Arctostaphylos Uva-ursi</i>	1G	install 2' o.c.
96	CA	Feather Reed Grass	<i>Calamagrostis acutiflora 'Avalanche'</i>	1G	as shown
13	RH	PJM Rhododendron	<i>Rhododendron 'PJM' Elite</i>	5G	as shown
11	HA	Climbing Hydrangea	<i>Hydrangea anomala petiolaris</i>	5G	install 8' o.c.

NOTE:
FOR BIORETENTION PLANTINGS SEE DRAWING C00.2 DETAIL C4.

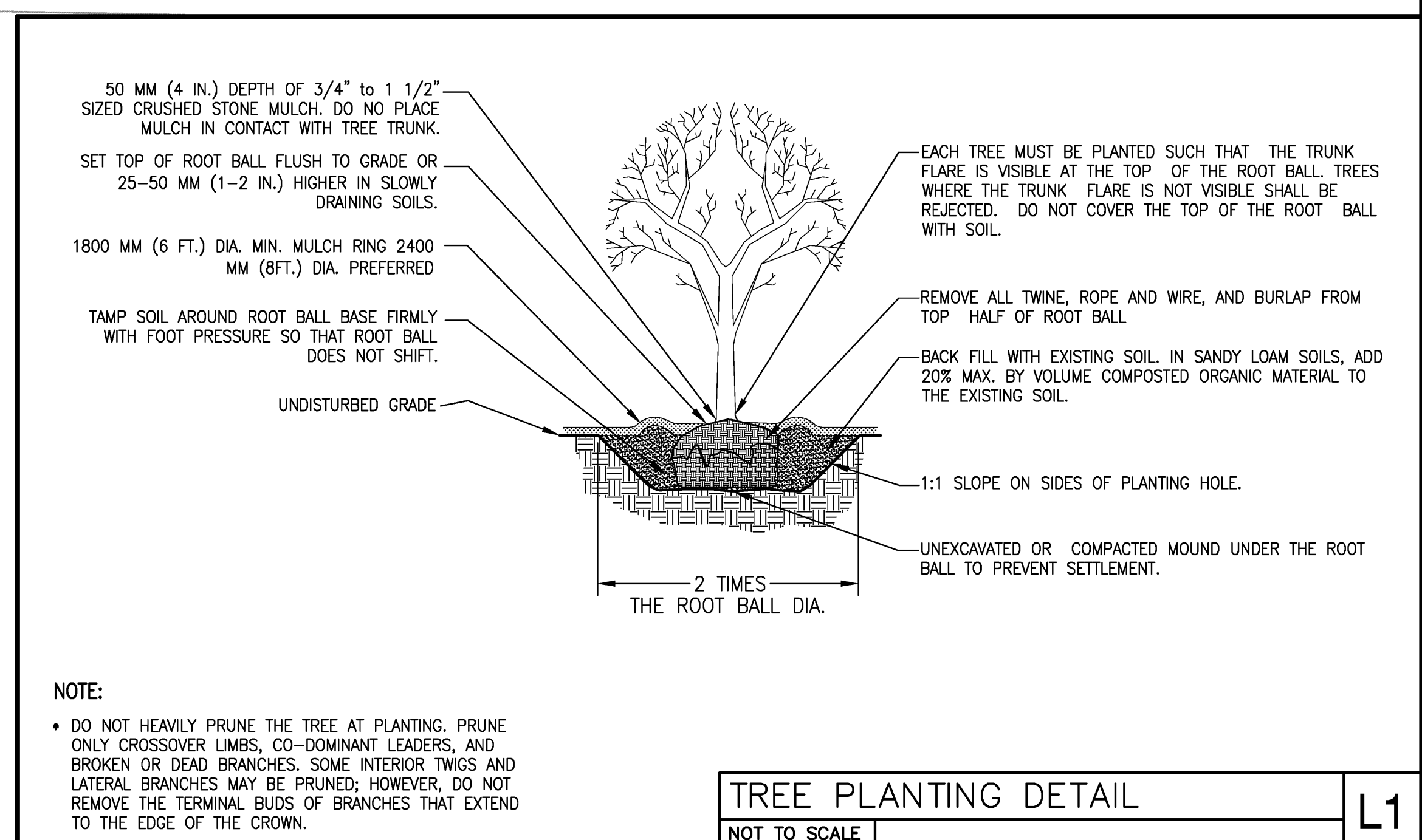

02-12-10	ISSUED FOR CONSTRUCTION	
1-26-10	REVISED PER CITY COMMENTS	
12-11-09	CITY STAFF REVIEW	
12-11-09	DESIGN DEVELOPMENT	
Mark	Date	Description
Issue Dates		

ISSUED FOR CONSTRUCTION

Drawing Title
SITE PLANTING PLAN

PA / PE: DPD Drawn By: DPD

Drawing Number
C90.1