

# City of Portland, Maine – Building or Use Permit Application 389 Congress Street, 04101, Tel: (207) 874-8703, FAX: 874-8716

Location of Construction: <b>110 Free St</b>		Owner: <b>Associated Hospital Services of ME</b>		Phone:	Permit No: <b>970273</b>
Owner Address:	Lessee/Buyer's Name: <b>Blue Cross Blue Shield</b>	Phone:	BusinessName:		<div style="border: 2px solid black; padding: 5px; text-align: center;"> <b>PERMIT ISSUED</b>  <b>APR - 2 1997</b>  <b>CITY OF PORTLAND</b> </div>
Contractor Name: <b>Bailey Sign</b>	Address: <b>9 Thomas Drive Westbrook, ME 04092</b>		Phone: <b>774-2843</b>		
Past Use: <b>Office</b>	Proposed Use: <b>Same</b>	<b>COST OF WORK:</b> \$ <b>FIRE DEPT.</b> <input type="checkbox"/> Approved <input type="checkbox"/> Denied Signature:		<b>PERMIT FEE:</b> \$ <b>77.60</b> <b>INSPECTION:</b> Use Group: Type:	
Proposed Project Description: <b>Erect Signage 263 Sq Ft</b>		<b>PEDESTRIAN ACTIVITIES DISTRICT (P.A.D.)</b> Action: <input type="checkbox"/> Approved <input type="checkbox"/> Approved with Conditions <input type="checkbox"/> Denied Signature: Date:		Zone: CBL: <b>039-C-001</b> Zoning Approval:	
Permit Taken By: <b>Mary Giesik</b>		Date Applied For: <b>17 March 1997</b>			

1. This permit application does not preclude the Applicant(s) from meeting applicable State and Federal rules.
2. Building permits do not include plumbing, septic or electrical work.
3. Building permits are void if work is not started within six (6) months of the date of issuance. False information may invalidate a building permit and stop all work..

- Special Zone or Reviews:**
- ☐ Shoreland
  - ☐ Wetland
  - ☐ Flood Zone
  - ☐ Subdivision
  - ☐ Site Plan maj ☐ minor ☐ mm ☐

## Zoning Appeal

- ☐ Variance
- ☐ Miscellaneous
- ☐ Conditional Use
- ☐ Interpretation
- ☐ Approved
- ☐ Denied

## Historic Preservation

- ☐ Not in District or Landmark
- ☐ Does Not Require Review
- ☐ Requires Review

## Action:

- ☐ Approved
- ☐ Approved with Conditions
- ☐ Denied

Date: **3/17/97**

## CERTIFICATION

I hereby certify that I am the owner of record of the named property, or that the proposed work is authorized by the owner of record and that I have been authorized by the owner to make this application as his authorized agent and I agree to conform to all applicable laws of this jurisdiction. In addition, if a permit for work described in the application is issued, I certify that the code official's authorized representative shall have the authority to enter all areas covered by such permit at any reasonable hour to enforce the provisions of the code(s) applicable to such permit

SIGNATURE OF APPLICANT **Rodney Bena** ADDRESS: **1 Thomas Dr.** DATE: **17 March 1997** PHONE:

RESPONSIBLE PERSON IN CHARGE OF WORK, TITLE PHONE:

White-Permit Desk Green-Assessor's Canary-D.P.W. Pink-Public File Ivory Card-Inspector

CEO DISTRICT



# City of Portland, Maine – Building or Use Permit Application 389 Congress Street, 04101, Tel: (207) 874-8703, FAX: 874-8716

Location of Construction: 110 Free St		Owner: Associated Hospital Services of ME		Phone:	Permit No: <b>970273</b>
Owner Address:		Lessee/Buyer's Name: Blue Cross Blue Shield		Phone:	Business Name:
Contractor Name: Bailey Sign		Address: 9 Thomas Drive Westbrook, ME 04092		Phone: 774-2843	<div>PERMIT ISSUED</div> <div>Permit Issued: <b>APR - 2 1997</b></div> <div>CITY OF PORTLAND</div>
Past Use: Office		Proposed Use: Same		<b>COST OF WORK:</b> \$ <b>PERMIT FEE:</b> \$ 77.60 <b>FIRE DEPT.</b> <input type="checkbox"/> Approved <input type="checkbox"/> Denied <b>INSPECTION:</b> Use Group: Type: Signature: <i>[Signature]</i>	
Proposed Project Description: Erect Signage 263 Sq Ft		<b>PEDESTRIAN ACTIVITIES DISTRICT (P.A.D.)</b> Action: <input checked="" type="checkbox"/> Approved <input type="checkbox"/> Approved with Conditions <input type="checkbox"/> Denied Signature: <i>[Signature]</i> Date: <i>3/28/97</i>			
Permit Taken By: Mary Gresik		Date Applied For: 17 March 1997		Zone: <b>B-3</b> CBL: 039-C-001 Zoning Approval: <i>[Signature]</i> 4/1/97 <b>Special Zone or Reviews:</b> <input type="checkbox"/> Shoreland <input type="checkbox"/> Wetland <input type="checkbox"/> Flood Zone <input type="checkbox"/> Subdivision <input type="checkbox"/> Site Plan maj <input type="checkbox"/> minor <input type="checkbox"/> mm <input type="checkbox"/> <b>Zoning Appeal</b> <input type="checkbox"/> Variance <input type="checkbox"/> Miscellaneous <input type="checkbox"/> Conditional Use <input type="checkbox"/> Interpretation <input type="checkbox"/> Approved <input type="checkbox"/> Denied <b>Historic Preservation</b> <input checked="" type="checkbox"/> Not in District or Landmark <input type="checkbox"/> Does Not Require Review <input type="checkbox"/> Requires Review <b>Action:</b> <input type="checkbox"/> Approved <input type="checkbox"/> Approved with Conditions <input type="checkbox"/> Denied Date: <i>3/28/97</i> <i>[Signature]</i>	

1. This permit application does not preclude the Applicant(s) from meeting applicable State and Federal rules.
2. Building permits do not include plumbing, septic or electrical work.
3. Building permits are void if work is not started within six (6) months of the date of issuance. False information may invalidate a building permit and stop all work..

## CERTIFICATION

I hereby certify that I am the owner of record of the named property, or that the proposed work is authorized by the owner of record and that I have been authorized by the owner to make this application as his authorized agent and I agree to conform to all applicable laws of this jurisdiction. In addition, if a permit for work described in the application is issued, I certify that the code official's authorized representative shall have the authority to enter all areas covered by such permit at any reasonable hour to enforce the provisions of the code(s) applicable to such permit.

SIGNATURE OF APPLICANT: *Rodney L. Benn* ADDRESS: *9 Thomas Dr. West* DATE: *17 March 1997* PHONE:

RESPONSIBLE PERSON IN CHARGE OF WORK, TITLE PHONE:

White-Permit Desk Green-Assessor's Canary-D.P.W. Pink-Public File Ivory Card-Inspector

CEO DISTRICT

**2**

*A. Rowe*



## SIGNAGE APPLICATION

B-3

ADDRESS: 110 Free St.OWNER: Blue Cross Blue ShieldAPPLICANT: Bentley Sign / Blue Cross Blue Shield

ASSESSORS NO.: \_\_\_\_\_

SINGLE TENANT LOT? YES: ☒ NO: \_\_\_\_\_

MULTI-TENANT LOT? YES: \_\_\_\_\_ NO: \_\_\_\_\_

FREESTANDING SIGN? YES: \_\_\_\_\_ NO: ☒

DIMENSIONS: \_\_\_\_\_

MORE THAN ONE SIGN? \_\_\_\_\_

DIMENSIONS: \_\_\_\_\_

BLDG. WALL SIGN? YES: ☒ NO: \_\_\_\_\_DIMENSIONS: Free St. 4'x4' shield  
side 4'x3.25' shield  
6.3'x10.75' letter  
3'6'x3'4' logoMORE THAN ONE SIGN? spring st. side  
8'x8' cross  
8'x6'3" shieldDIMENSIONS: 2'9" x 9'4" letter  
10" x 14" 8"LIST ALL EXISTING SIGNAGE, INCLUDING THEIR DIMENSIONS: No existingsigns.LOT FRONTAGE (IN FEET): 170'BLDG FRONTAGE (IN FEET): 100' ON FREE ST. 100' ON Spring St.AWNING? YES: \_\_\_\_\_ NO: ☒ IS AWNING BACKLIT? YES: \_\_\_\_\_ NO: \_\_\_\_\_

HEIGHT OF AWNING: \_\_\_\_\_

IS THERE ANY COMM. MESSAGE, TRADEMARK, OR SYMBOL ON IT? \_\_\_\_\_

PLEASE PROVIDE A SITE SKETCH AND A BUILDING SKETCH, SHOWING EXACTLY WHERE  
EXISTING AND NEW SIGNAGE IS LOCATED.

WE WILL NEED SKETCHES AND/OR PICTURES OF THE PROPOSED SIGNS INCLUDING  
STRUCTURAL COMPONENTS.

A: SIGNLIST

**ACORD.****CERTIFICATE OF INSURANCE**

ISSUE DATE (MM/DD/YY)

3/10/97

## PRODUCER

Morse, Payson & Noyes  
100 Middle Street Plaza  
Portland, ME 04101

SAC

THIS CERTIFICATE IS ISSUED AS A MATTER OF INFORMATION ONLY AND  
CONFERS NO RIGHTS UPON THE CERTIFICATE HOLDER. THIS CERTIFICATE  
DOES NOT AMEND, EXTEND OR ALTER THE COVERAGE AFFORDED BY THE  
POLICIES BELOW.

**COMPANIES AFFORDING COVERAGE**

COMPANY LETTER	A	Travelers Insurance Company
COMPANY LETTER	B	
COMPANY LETTER	C	
COMPANY LETTER	D	
COMPANY LETTER	E	

## INSURED

BlueCross/BlueShield  
of Maine  
2 Gannett Drive  
South Portland, ME 04106-6911

**COVERAGES**

THIS IS TO CERTIFY THAT THE POLICIES OF INSURANCE LISTED BELOW HAVE BEEN ISSUED TO THE INSURED NAMED ABOVE FOR THE POLICY PERIOD INDICATED. NOTWITHSTANDING ANY REQUIREMENT, TERM OR CONDITION OF ANY CONTRACT OR OTHER DOCUMENT WITH RESPECT TO WHICH THIS CERTIFICATE MAY BE ISSUED OR MAY PERTAIN, THE INSURANCE AFFORDED BY THE POLICIES DESCRIBED HEREIN IS SUBJECT TO ALL THE TERMS, EXCLUSIONS AND CONDITIONS OF SUCH POLICIES. LIMITS SHOWN MAY HAVE BEEN REDUCED BY PAID CLAIMS.

CO LTR	TYPE OF INSURANCE	POLICY NUMBER	POLICY EFFECTIVE DATE (MM/DD/YY)	POLICY EXPIRATION DATE (MM/DD/YY)	LIMITS
A	<b>GENERAL LIABILITY</b>	P-630-213X8334	7/01/96	7/01/97	GENERAL AGGREGATE \$2,000,000
	<input checked="" type="checkbox"/> COMMERCIAL GENERAL LIABILITY				PRODUCTS-COMP/OP AGG. \$2,000,000
	<input type="checkbox"/> CLAIMS MADE <input type="checkbox"/> OCCUR.				PERSONAL & ADV. INJURY \$1,000,000
	<input type="checkbox"/> OWNER'S & CONTRACTOR'S PROT.				EACH OCCURRENCE \$1,000,000
					FIRE DAMAGE (Any one fire) \$ 250,000
					MED EXPENSE (Any one person) \$ 5,000
	<b>AUTOMOBILE LIABILITY</b>				COMBINED SINGLE LIMIT \$
	<input type="checkbox"/> ANY AUTO				BODILY INJURY (Per Person) \$
	<input type="checkbox"/> ALL OWNED AUTOS				BODILY INJURY (Per Accident) \$
	<input type="checkbox"/> SCHEDULED AUTOS				PROPERTY DAMAGE \$
	<input type="checkbox"/> HIRED AUTOS				
	<input type="checkbox"/> NON-OWNED AUTOS				
	<b>EXCESS LIABILITY</b>				EACH OCCURRENCE \$
	<input type="checkbox"/> UMBRELLA FORM				AGGREGATE \$
	<input type="checkbox"/> OTHER THAN UMBRELLA FORM				
	<b>WORKER'S COMPENSATION AND EMPLOYERS' LIABILITY</b>				STATUTORY LIMITS
					EACH ACCIDENT \$
					DISEASE-POLICY LIMIT \$
					DISEASE-EACH EMPLOYEE \$
	<b>OTHER</b>				

## DESCRIPTION OF OPERATIONS/LOCATIONS/VEHICLES/SPECIAL ITEMS

Certificate holder is named as additional insured in respects to sign at  
110 Free Street, Portland, Maine

CERTIFICATE HOLDER 00001

City of Portland  
389 Congress Street  
Portland, Maine 04101

**CANCELLATION**

SHOULD ANY OF THE ABOVE DESCRIBED POLICIES BE CANCELLED BEFORE THE EXPIRATION DATE THEREOF, THE ISSUING COMPANY WILL ENDEAVOR TO MAIL 10 DAYS WRITTEN NOTICE TO THE CERTIFICATE HOLDER NAMED TO THE LEFT, BUT FAILURE TO MAIL SUCH NOTICE SHALL IMPOSE NO OBLIGATION OR LIABILITY OF ANY KIND UPON THE COMPANY, ITS AGENTS OR REPRESENTATIVES.

AUTHORIZED REPRESENTATIVE





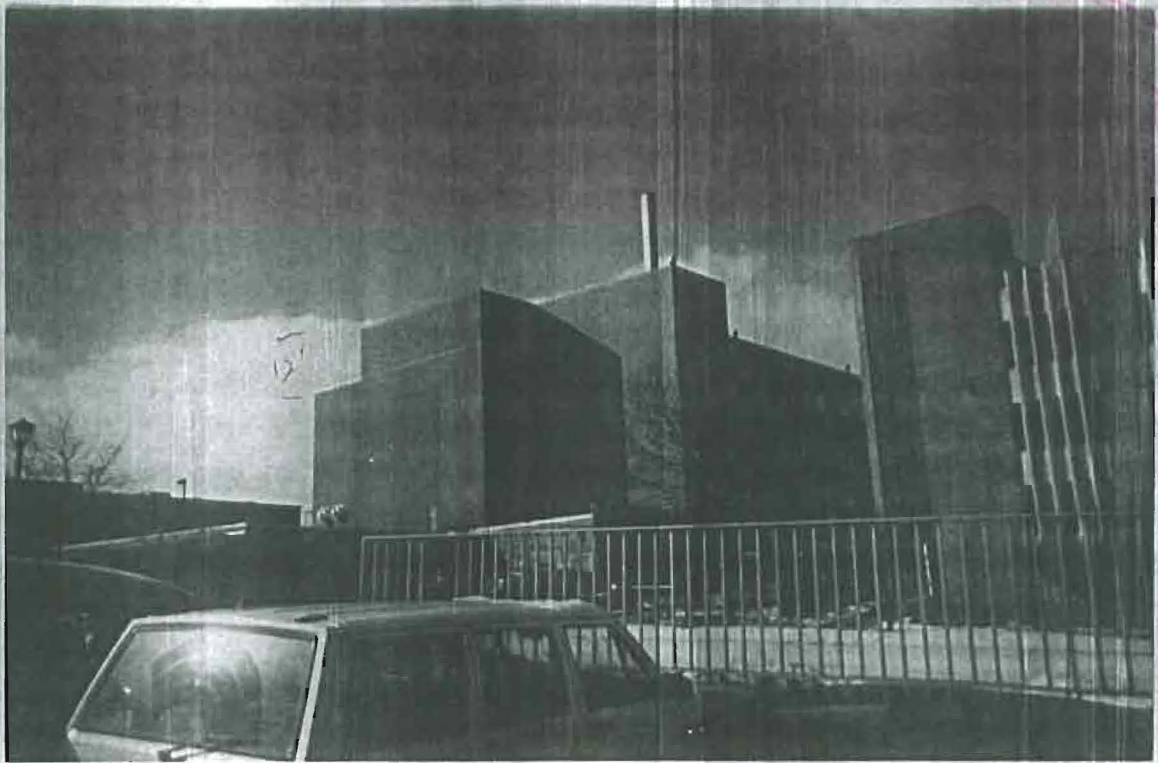

WRITTEN CONSENT AND AGREEMENT RELATING TO A CERTAIN SIGN PROPOSED TO BE  
ERECTED ON A BUILDING AT 110 Free St.  
IN PORTLAND, MAINE Associated Hospital Services of Maine being the owner of the premises  
at 110 Free St. in Portland, Maine hereby gives consent to the  
erection of a certain sign owned by Bailey Sign Co. over the  
public sidewalk or on the building from said premises as described in  
application to the Division of Inspection Services of Portland, Maine for a  
permit to cover erection of said sign:

And in consideration of the issuance of said permit \_\_\_\_\_,  
owner of said premises, in event said sign shall cease to serve the purpose  
for which it was erected or shall become dangerous and in event the owner of  
said sign shall fail to remove said sign or make it permanently safe in case  
the sign still serves the purpose for which it was erected, hereby agrees  
for himself or itself, for his heirs, its successors, and his or its  
assigns, to completely remove said sign within ten days of notice from said  
Inspector of Buildings that said sign is in such condition and of order from  
him to remove it.

In Witness whereof, the owner of said premises has signed this consent and  
agreement this 11<sup>th</sup> day of March 1927.

August P. Nickerson

Director of Purchasing

03/25/28

# ELECTRICAL PERMIT

## City of Portland, Me.



To the Chief Electrical Inspector, Portland Maine:

The undersigned hereby applies for a permit to make electrical installations in accordance with the laws of Maine, the City of Portland Electrical Ordinance, National Electrical Code and the following specifications:

Date 28 April 1997

Permit # \_\_\_\_\_

LOCATION: 110 Free St

OWNER Blue Cross Blue Shield

ADDRESS \_\_\_\_\_

### TOTAL EACH FEE

OUTLETS	Telephone	Data	500	CATV		.20	100.00
	Receptacles	Switches		Smoke Detector		.20	
FIBER OPTICS						15.00	
FIXTURES	incandescent	fluorescent				.20	
	fluorescent strip					.20	
SERVICES	Overhead			TTL AMPS TO	800	15.00	
	Underground				800	15.00	
Temporary Service	Overhead			AMPS OVER	800	25.00	
	Underground				800	25.00	
METERS	(number of)					1.00	
MOTORS	(number of)					2.00	
RESID/COM	Electric units					1.00	
HEATING	oil/gas units	Interior		Exterior		5.00	
APPLIANCES	Ranges	Cook Tops		Wall Ovens		2.00	
Insta-Hot	Water heaters	Fans		Dryers		2.00	
Disposals	Dishwasher	Compactors		Others (denote)		2.00	
MISC. (number of)	Air Cond/win					3.00	
	Air Cond/cent			Pools		10.00	
	HVAC	EMS		Thermostat		5.00	
	Signs					10.00	
	Alarms/res					5.00	
	Alarms/com					15.00	
	Heavy Duty(CRKT)					2.00	
	Circus/Carnv					25.00	
	Alterations					5.00	
	Fire Repairs					15.00	
	E Lights					1.00	
	E Generators					20.00	
PANELS	Service	Remote		Main		4.00	
TRANSFORMER	0-25 Kva					5.00	
	25-200 Kva					8.00	
	Over 200 Kva					10.00	
				TOTAL AMOUNT DUE			
	MINIMUM FEE/COMMERCIAL 35.00			MINIMUM FEE	25.00		100.00

INSPECTION:

Will be ready \_\_\_\_\_

or will call XXXXXX

CONTRACTORS NAME N.E. Communications

MASTER LIC. # \_\_\_\_\_

ADDRESS 25 Evergreen Dr Ptld, ME

LIMITED LIC. # \_\_\_\_\_

TELEPHONE 878-7585

Michael Collins 874-8694 7-8:30

SIGNATURE OF CONTRACTOR

*Barbara M. [Signature]*



APPROX. RUNNING LENGTH 16'8"

## 10" BlueCross BlueShield of Maine

(1) SET of 10" CUT OUT 1/4" ALUMINUM LETTERS

1/4" CUT OUT LETTERS  
FINISH = \_\_\_\_\_ T.B.D. by CUSTOMER  
MOUNTING: \_\_\_\_\_  
TOTAL SQ. FT. = 1.088

APPROX. RUNNING LENGTH 10'9"



BlueCross  
BlueShield  
of Maine

(1) SET of 4'-0" INTERNALLY ILLUMINATED BLUE CROSS BLUE SHIELD LOGOS

4" DEEP CABINET = BRONZE  
FACES = \_\_\_\_\_  
COLORS PROCESS BLUE & WHITE  
MOUNTING: \_\_\_\_\_  
CROSS 4 X 4 = 16 SQ. FT. SHIELD 4 X 3.25 = 13 SQ. FT. TOTAL SQ. FT. = 29

(1) SET of 18" CHANNEL NEON LETTERS on RACEWAYS

FACES TO BEST MATCH PROCESS BLUE  
TRIM = BRONZE  
4" DEEP RETURNS = BRONZE  
MOUNTING on RACEWAYS PAINTED TO BEST MATCH BRICK  
6.3 X 10.75 = 67.72 SQ. FT.

PLEASE NOTE: LOGO TYPE LETTER STROKE MAY BE MODIFIED TO ACCOMMODATE NEON

APPROX. RUNNING LENGTH 13'2"

3'4" 6" APPROX. RUNNING LENGTH 9'4"



(1) CHANNEL NEON LOGO & (1) SET of 18" CHANNEL NEON LETTERS on RACEWAYS

LOGO  
FACES = PMS # \_\_\_\_\_ 1/1 RUST BROWN BEST VINYL MATCH  
TRIM = BRONZE  
4" DEEP RETURNS = BRONZE  
MOUNTING: \_\_\_\_\_  
11.8 X 2.75 X 9.11 + 10.0 X 3.5 X 3.35 = 47.10 SQ. FT.

LETTERS  
FACES = WHITE  
TRIM = BRONZE  
4" DEEP RETURNS = BRONZE  
MOUNTING on RACEWAYS TO BEST MATCH BRICK

Attached to wall with 3/8" x 3' lag bolts + shields.

SIGNAGE FOR FREE STREET ELEVATION  
MAXIMUM SQ. FT. THIS ELEVATION = 150 SQ. FT.  
TOTAL SQ. FOOTAGE USED HERE = 148

\$77.60

### SPECIAL INFORMATION

#### VOLTAGE

PLEASE NOTE:  
THIS IS A PROGRESS PRINT - FIELD MEASUREMENTS MAY OR MAY NOT NEED TO BE VERIFIED.  
THIS DESIGN IS THE EXCLUSIVE PROPERTY OF BAILEY SIGN INCORPORATED AND ALL RIGHTS TO ITS USE OR REPRODUCTION ARE RESERVED.  
COLORS SHOWN HERE ARE FOR DISTRIBUTION ONLY COLOR MATCH NUMBERS WILL BE NEEDED.  
IF AN ELECTRIC SIGN, THEN INSTALLATION MUST BE ACCOMPLISHED IN TOTAL COMPLIANCE WITH THE NATIONAL ELECTRIC CODE, THE REQUIREMENTS OF UNDERWRITERS LABORATORY, CANADIAN STANDARDS ASSOCIATION, AND APPLICABLE LOCAL CODES.



CUSTOMER:  
BLUE CROSS/BLUE SHIELD  
LOCATION:  
110 FREE STREET  
PORTLAND, MAINE

SALESPERSON: R. BENN  
DRAWN BY: L.W. MERRIFIELD

ACCEPTANCE SIGNATURE \_\_\_\_\_ DATE \_\_\_\_\_  
SALES CLIENT \_\_\_\_\_

P.S. # D-908 W.O. # \_\_\_\_\_  
SCALE 1/4"=1' DATE 2/18/97

REVISIONS: 07/97 ADD MACHIGONNE LOGO  
DRAWING NO. 03514 A R1  
SHEET \_\_\_\_\_

PERMIT PRINT





CIA RUNNING HUNG 1600

WIDTH 8'-0"

WIDTH 6'-5"



SPRING STREET LACIA  
8' LOGOS SHOWN ON 12' HT. WALL AREA



TOTAL SQ. FT. = 115.33

(1) SET of 8'-0" X 8'-0" INTERNALLY ILLMINATED BLUE CROSS LOGO & 8'-0" X 6'-5" INTERNALLY ILLUMINATED BLUE SHIELD LOGO

10" DLP CABINET = BRONZE

ET PLAC = BLUE TO MATCH PROCESS BLUE WITH FRAMED WHITE COPY

FLUORESCENT LIGHTING WITH PHOTOCELL

MOUNTED TO EXTERIOR 12' HT. WALL

Attached to wall with 3/8" x 3" lag bolts + shields

PERMIT PRINT



## SPECIAL INFORMATION

### VOLTAGE

#### PLEASE NOTE:

THIS IS A PROGRESS PRINT - FIELD MEASUREMENTS MAY OR MAY NOT NEED TO BE VERIFIED

THIS DESIGN IS THE EXCLUSIVE PROPERTY OF BAILEY SIGN INCORPORATED AND ALL RIGHTS TO ITS USE OR REPRODUCTION ARE RESERVED

COLORS SHOWN HERE ARE FOR DISTRIBUTION ONLY COLOR MATCH NUMBERS WILL BE NEEDED

IF AN ELECTRIC SIGN THEN INSTALLATION MUST BE ACCOMPLISHED IN TOTAL COMPLIANCE WITH THE NATIONAL ELECTRIC CODE THE REQUIREMENTS OF UNDERWRITERS LABORATORY CANADIAN STANDARDS ASSOCIATION AND APPLICABLE LOCAL CODES

**Bailey Sign** Incorporated  
9 Thomas Drive  
Col. Westbrook Executive Park  
Westbrook, ME 04092  
207-774-2843 / 1-800-539-SIGN  
© COPYRIGHT 1996

CUSTOMER:

BLUE CROSS/BLUE SHIELD

LOCATION:

110 FREE STREET  
PORTLAND, MAINE

SALESPERSON: R. BENN

DRAWN BY: L.W. MERRIFIELD

ACCEPTANCE SIGNATURE DATE

SALES CLIENT

P.S. # D-908

W.O. #

SCALE: SMALLER LOGO 1/2" = 1'

DATE 2/18/97

REVISIONS: 06/97 (CHANGES TO) (11/11/97)

DRAWING NO. 03514 B R1  
SHEET 1



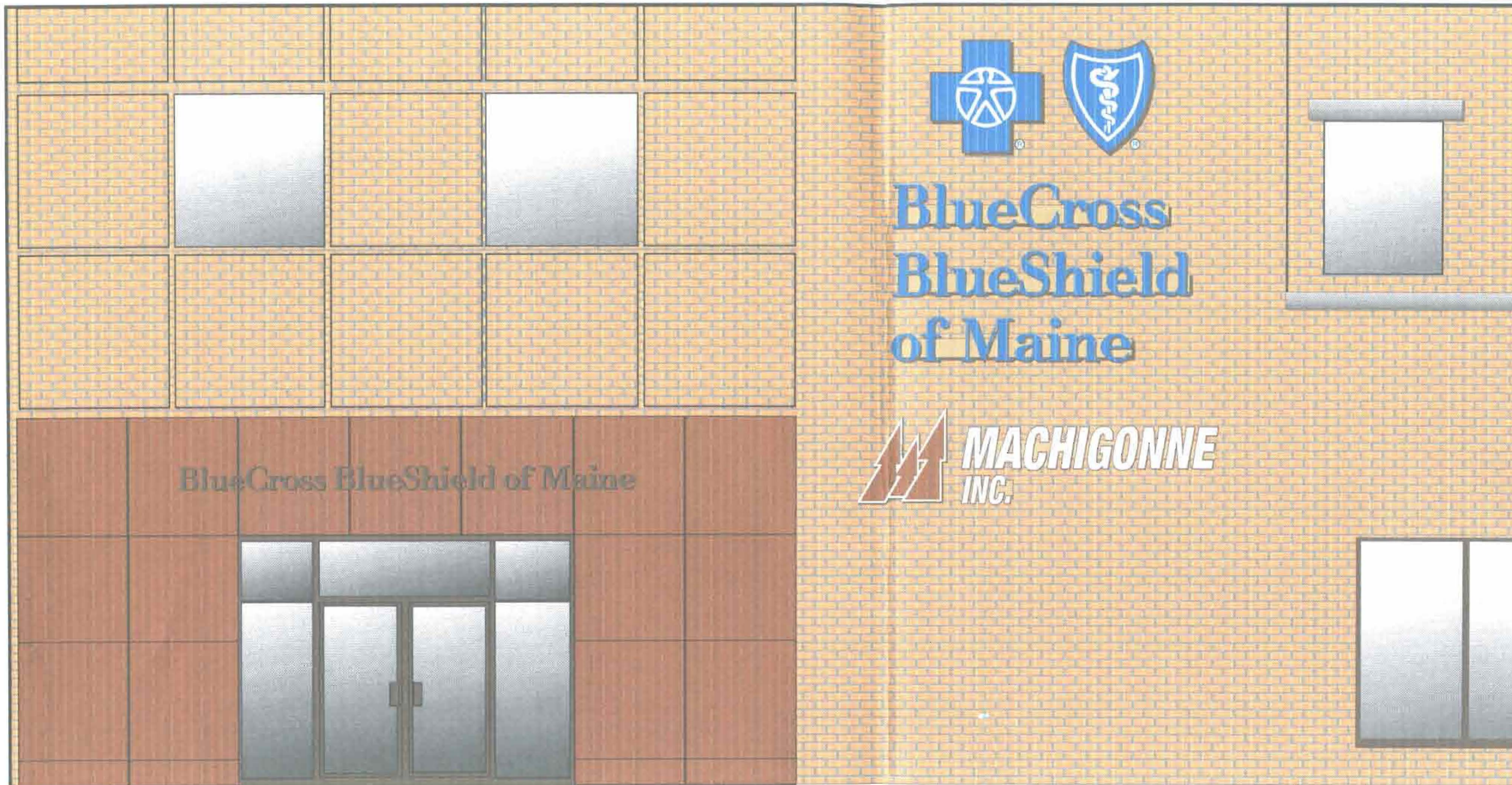

SPECIAL INFORMATION	
VOLTAGE	
<p>PLEASE NOTE:</p> <p>THIS IS A PROGRESS PRINT - FIELD MEASUREMENTS MAY OR MAY NOT NEED TO BE VERIFIED</p> <p>THIS DESIGN IS THE EXCLUSIVE PROPERTY OF BAILEY SIGN INCORPORATED AND ALL RIGHTS TO ITS USE OR REPRODUCTION ARE RESERVED</p> <p>COLORS SHOWN HERE ARE FOR DISTRIBUTION ONLY COLOR MATCH NUMBERS WILL BE NEEDED</p> <p>IF AN ELECTRIC SIGN, THEN INSTALLATION MUST BE ACCOMPLISHED IN TOTAL COMPLIANCE WITH THE NATIONAL ELECTRIC CODE THE REQUIREMENTS OF UNDERWRITERS LABORATORY CANADIAN STANDARDS ASSOCIATION AND APPLICABLE LOCAL CODES</p>	
 <p>9 Thomas Drive Col. Westbrook Executive Park Westbrook, ME 04092 207-774-2843 / 1-800-539-SIGN © COPYRIGHT 1996</p>	
<p>CUSTOMER: BLUE CROSS/BLEU SHIELD</p> <p>LOCATION: 110 FREE STREET PORTLAND, MAINE</p>	
<p>SALESPERSON: R. BENN</p>	
<p>DRAWN BY: L.W. MERRIFIELD</p>	
ACCEPTANCE SIGNATURE	DATE
SALUS CLIENT	
P.S. #	W.O. #
SCALE	DATE
REVISIONS:	
DRAWING NO: 03514 AP R 1	

CONCEPT DRAWING of PROPOSED SIGNAGE for FREE STREET ELEVATION

PERMIT PRINT





# City of Portland, Maine – Building or Use Permit Application 389 Congress Street, 04101, Tel: (207) 874-8703, FAX: 874-8710

Location of Construction: 110 Free St		Owner: Blue Cross/Blue Shield		Phone:		Permit No: 961234
Owner Address:		Leasee/Buyer's Name:		Phone:		<div style="border: 2px solid black; padding: 5px; text-align: center;"> <b>PERMIT ISSUED</b>  <b>DEC 19 1996</b>  <b>CITY OF PORTLAND</b> </div>
Contractor Name: Allied Construction		Address: P.O. Box 1396 Ptld, ME 04104		Phone: 772-2888		
Past Use: Office		Proposed Use: Same		<b>COST OF WORK:</b> \$ 1,800,000.00 <b>PERMIT FEE:</b> \$ 9,020.00 <b>FIRE DEPT.</b> <input checked="" type="checkbox"/> Approved <input type="checkbox"/> Denied <b>INSPECTION:</b> Use Group: 0 Type: 1B Signature: [Signature] Date: [Signature] <b>PEDESTRIAN ACTIVITIES DISTRICT (P.A.D.)</b> Action: <input type="checkbox"/> Approved <input type="checkbox"/> Approved with Conditions <input type="checkbox"/> Denied Signature: _____ Date: _____		
Proposed Project Description: Make Interior Renovations				Zoning Approval: 12/17/96 Special Zone or Reviews: <input type="checkbox"/> Shoreland <input type="checkbox"/> Wetland <input type="checkbox"/> Flood Zone <input type="checkbox"/> Subdivision <input type="checkbox"/> Site Plan maj <input type="checkbox"/> minor <input type="checkbox"/> mm <input type="checkbox"/>		Zone: B-3 CBL: 039-C-001 <b>Zoning Appeal</b> <input type="checkbox"/> Variance <input type="checkbox"/> Miscellaneous <input type="checkbox"/> Conditional Use <input type="checkbox"/> Interpretation <input type="checkbox"/> Approved <input type="checkbox"/> Denied <b>Historic Preservation</b> <input checked="" type="checkbox"/> Not in District or Landmark <input type="checkbox"/> Does Not Require Review <input type="checkbox"/> Requires Review <b>Action:</b> <input type="checkbox"/> Approved <input type="checkbox"/> Approved with Conditions <input type="checkbox"/> Denied Date: 12/16/96 [Signature] <b>CEO DISTRICT</b> 2 A. Rowe
Permit Taken By: Mary Gresik		Date Applied For: 13 December 1996				

1. This permit application doesn't preclude the Applicant(s) from meeting applicable State and Federal rules.
2. Building permits do not include plumbing, septic or electrical work.
3. Building permits are void if work is not started within six (6) months of the date of issuance. False information may invalidate a building permit and stop all work..

**PERMIT ISSUED  
WITH REQUIREMENTS**

## CERTIFICATION

I hereby certify that I am the owner of record of the named property, or that the proposed work is authorized by the owner of record and that I have been authorized by the owner to make this application as his authorized agent and I agree to conform to all applicable laws of this jurisdiction. In addition, if a permit for work described in the application issued, I certify that the code official's authorized representative shall have the authority to enter all areas covered by such permit at any reasonable hour to enforce the provisions of the code(s) applicable to such permit

SIGNATURE OF APPLICANT: [Signature] Paul Laliberty ADDRESS: DATE: 13 December 1996 PHONE:

RESPONSIBLE PERSON IN CHARGE OF WORK, TITLE

PHONE:

White-Permit Desk Green-Assessor's Canary-D.P.W. Pink-Public File Ivory Card-Inspector