

PORTLAND
MUSEUM
OF
ART

Restoration, Renovation &
Addition

Portland, Maine

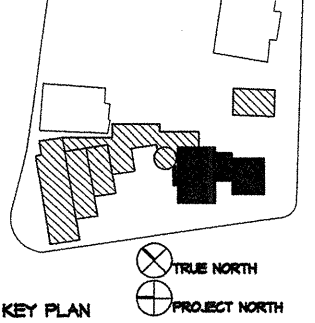

KEY PLAN

LEGEND

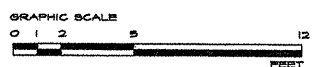

NUMBER	REVISION	DATE

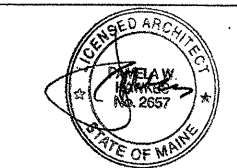

Ann Beha Associates, Inc.
ARCHITECTURE • PLANNING • HISTORIC PRESERVATION
85 KINGSTON STREET • BOSTON • MASSACHUSETTS 02111
TEL. (617) 238-9000 • FAX (617) 452-9097

JOB # 016.10
PROJECT PORTLAND MUSEUM OF ART, MAINE
DRAWN BY ML CHECKED BY JM
DATE 10.20.00
SCALE 1/16" = 1'-0"

DRAWING TITLE
**SITE &
STAGING PLAN**
CONSTRUCTION DOCUMENT SET

A0.2

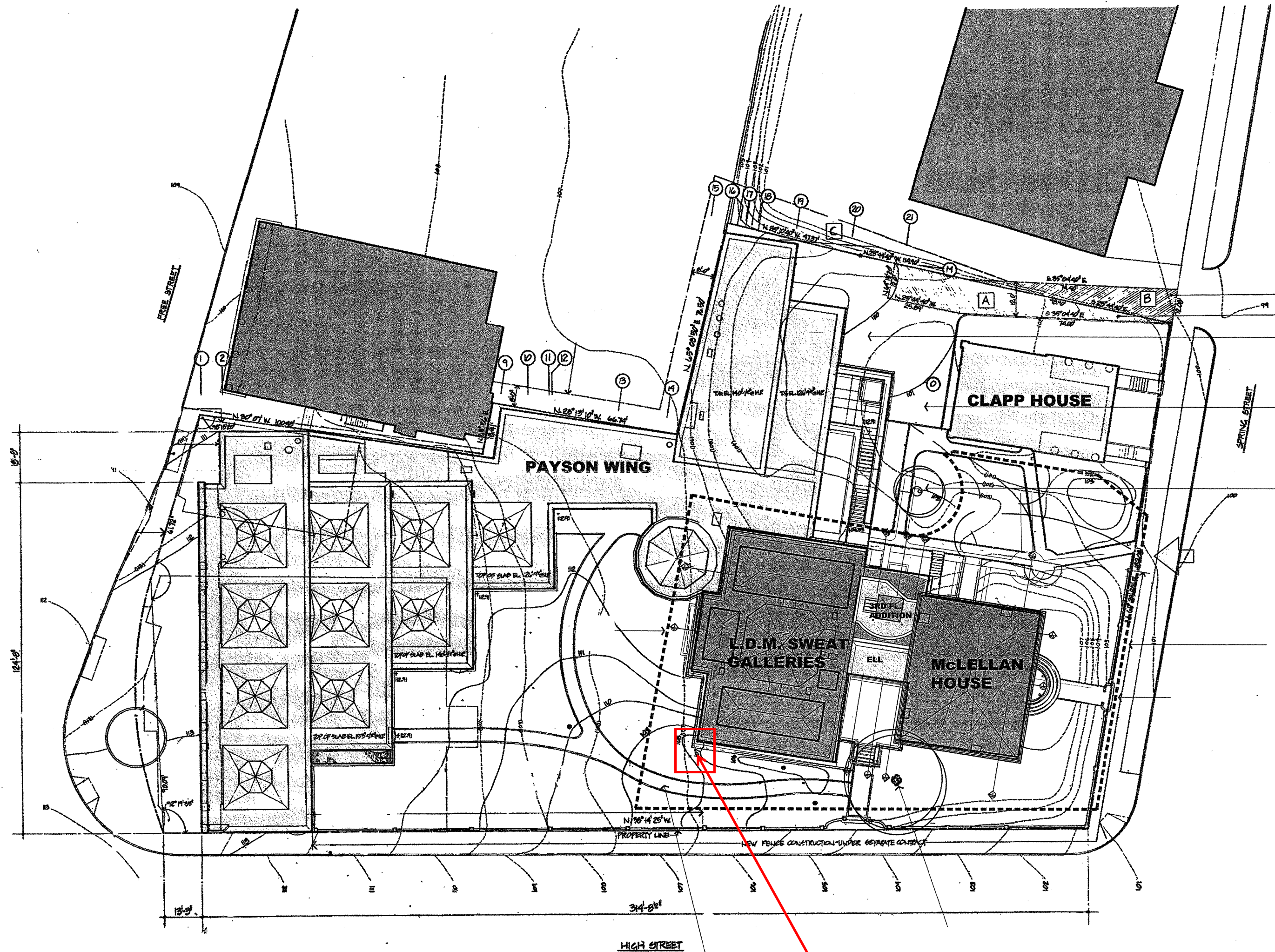

Proposed Camera location,
Corner of West & North walls

1 SITE / STAGING PLAN
A0.2 1/16" = 1'-0"