

H1 SCHEMATIC WIRING DIAGRAM

NONE

NOTE:

1. MOUNT RECEPTACLE, REPEATER, DIMMER SWITCHES AND TRANSFORMERS ALL ON WALL WITHIN CLOSET.

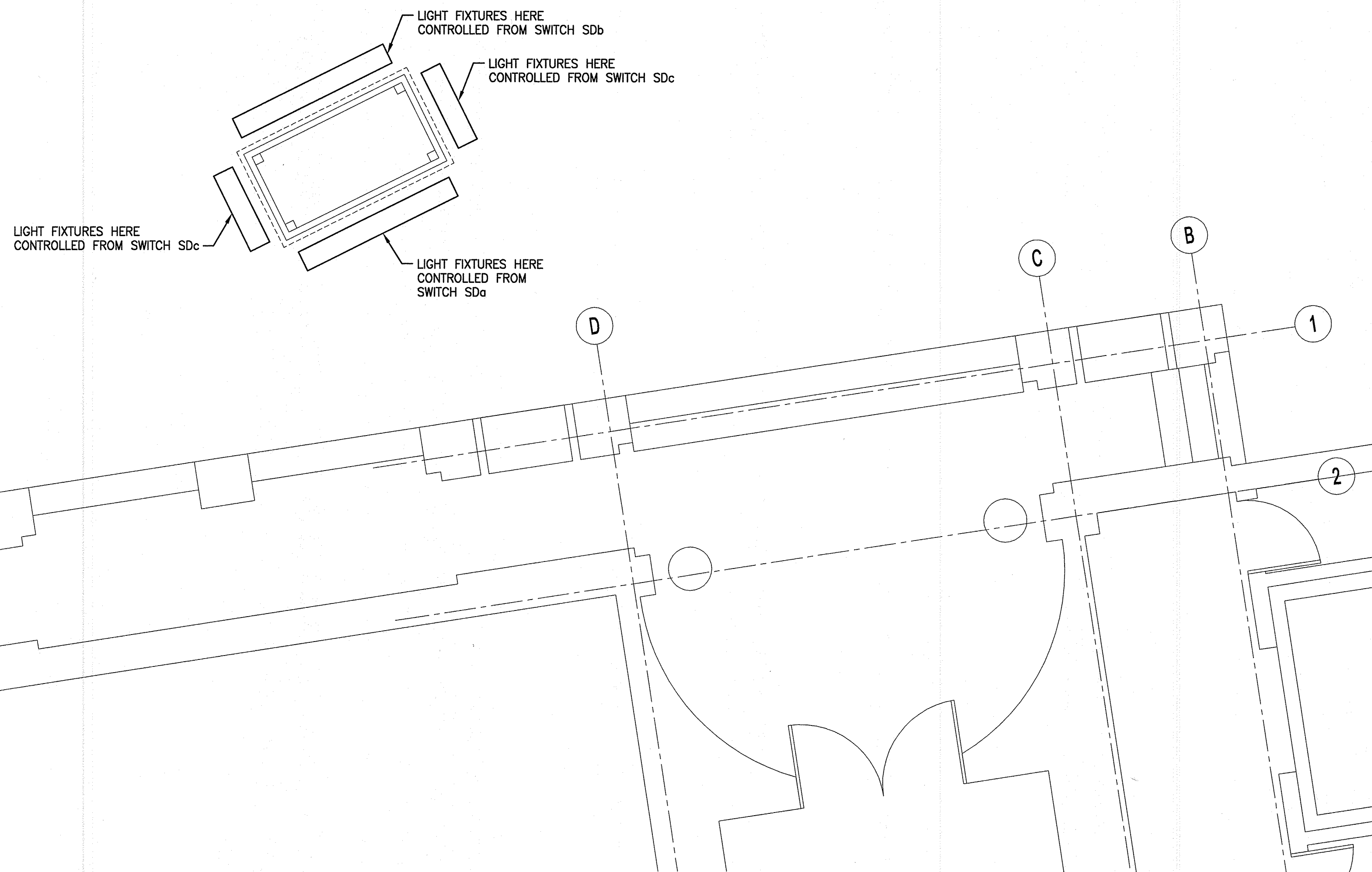

A1 LOBBY LEVEL PLAN

1/4"=1'-0"

LEGEND

ABBREVIATIONS

- A, AMP AMPERE
- C CONDUIT, CONDUCTOR
- CKT CIRCUIT
- EMT ELECTRICAL METALLIC TUBING
- GND GROUND

LIGHTING

- S_{da} DIMMER SWITCH, INCANDESCENT OR FLUORESCENT AS REQUIRED. INDICATES CONTROLLED FIXTURE

POWER

- ▬ PANELBOARD, NORMAL POWER
- ⊕ DUPLEX RECEPTACLE, NEMA 5-20R.

NOTES:

1. ALL WORK PERFORMED SHALL BE IN ACCORDANCE WITH NFPA-70, NATIONAL ELECTRICAL CODE.
2. ALL WIRING SHALL BE INSTALLED IN RACEWAY, MINIMUM 1/2". INTERIOR RACEWAY SHALL BE ELECTRICAL METALLIC TUBING (EMT); EXTERIOR RACEWAY SHALL BE SCHEDULE 40 PVC INSTALLED A MINIMUM 24" BELOW THE SIDEWALK. FLEXIBLE METALLIC TUBING SHALL BE PERMITTED FOR FINAL INTERIOR CONNECTIONS.
3. ALL WIRING SHALL BE COPPER WITH THWN INSULATION.
4. LIGHT FIXTURES AND THEIR ACCESSORIES, LOW VOLTAGE TRANSFORMERS AND CONTROLS (DIMMER SWITCHES AND REPEATERS) ARE SPECIFIED BY OTHERS. REPEATER PROGRAMMING IS BY OTHERS.
5. SEAL ALL WALL PENETRATIONS.
6. RECEPTACLES SHALL BE COMMERCIAL GRADE, 5-20R, INSTALLED IN SURFACE MOUNTED METAL BOX.

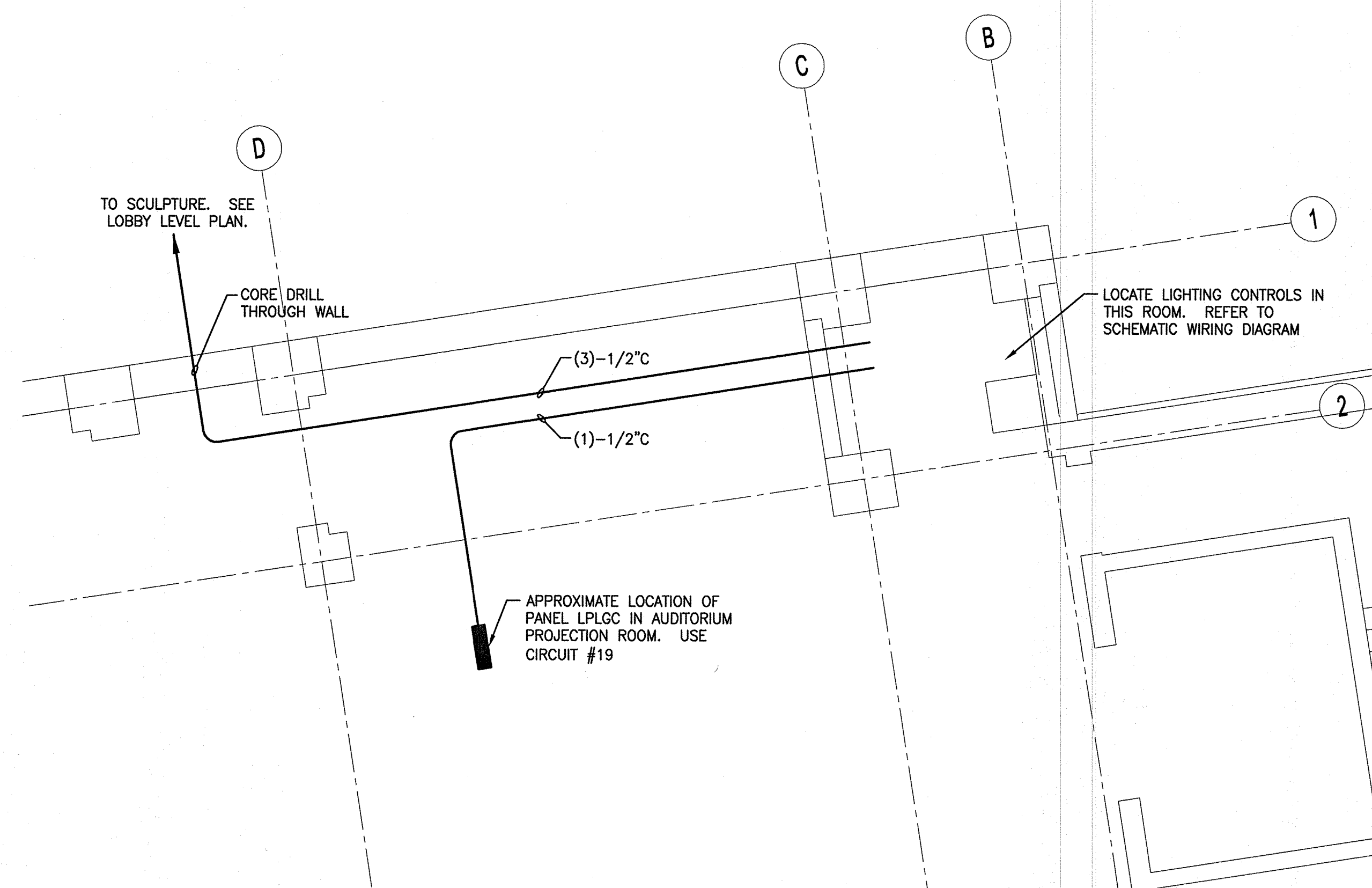

A10 LOWER LEVEL PLAN

1/4"=1'-0"

144 Fern Street, PO Box 616
Portland, Maine 04104
Tel: (207) 772-5846
Fax: (207) 772-1070
www.smartinc.com

ARCHITECTURE
ENGINEERING
PLANNING
INTERIORS
ENERGY

SMART

STATE OF MAINE
JACK PERRUZZI
REGISTERED PROFESSIONAL ENGINEER
NO. 7707
Rev. 0 10/14

PROJECT NORTH:
PROJECT NORTH

PORTLAND MUSEUM OF ART
ROBERT INDIANA "SEVEN" PEDESTAL
PORTLAND, MAINE
ISSUED FOR CONSTRUCTION
10-08-14
CURRENT ISSUE STATUS:

REV	DESCRIPTION	DATE
0	ISSUED FOR CONSTRUCTION	10-08-14

GRAPHIC SCALE:
0' 1'

SCALE: AS NOTED
PROJECT MANAGER: ADB
JC/DRAWN BY: ADB/CDS
A/E OF RECORD: JPP
PROJECT NO: 14142
SMART FILE: E-101-14142
DATE: 10-08-14

SHEET TITLE:
ELECTRICAL PLANS

SHEET No.
E-101

©COPYRIGHT 2014 SMART INC