

STAIR A SECTION
SEE NOTES ON DRAWING A1

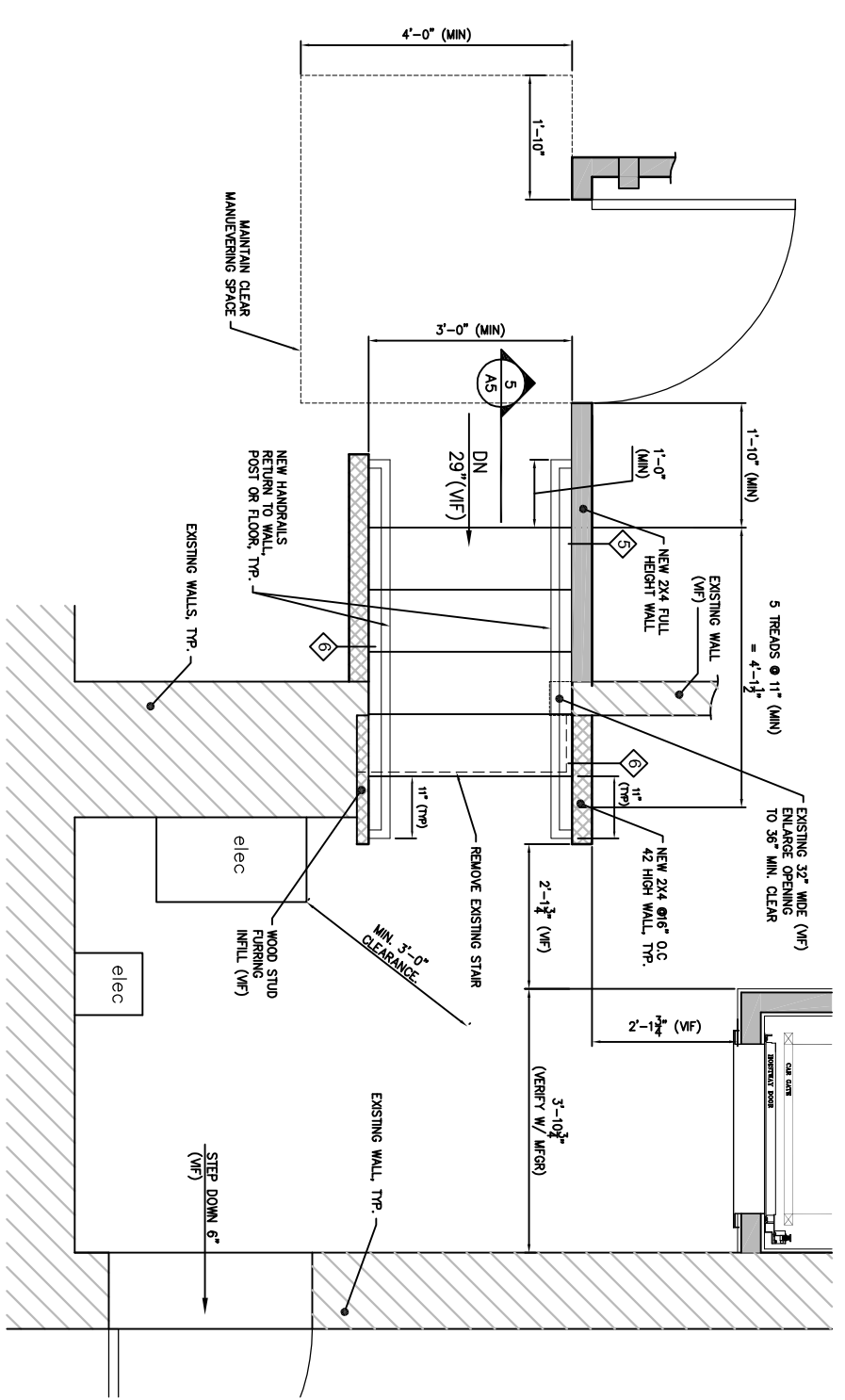

STAIR A PLAN
SEE NOTES ON DRAWING A1

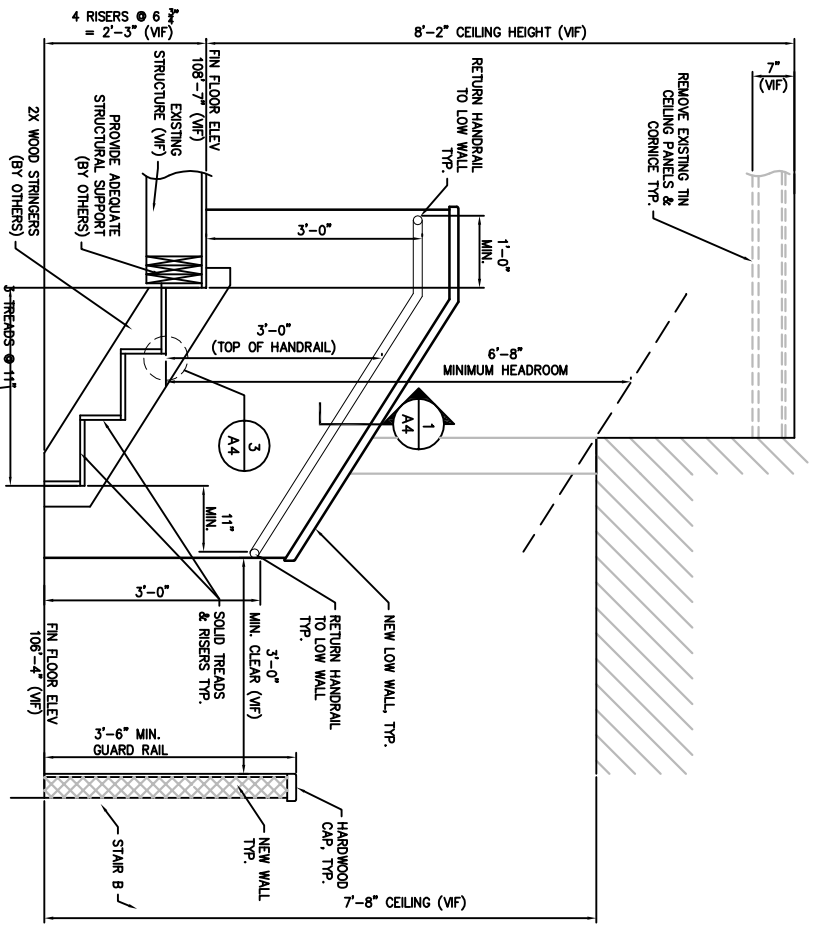

SECTION - STAIR C
SEE NOTES ON DRAWING A1

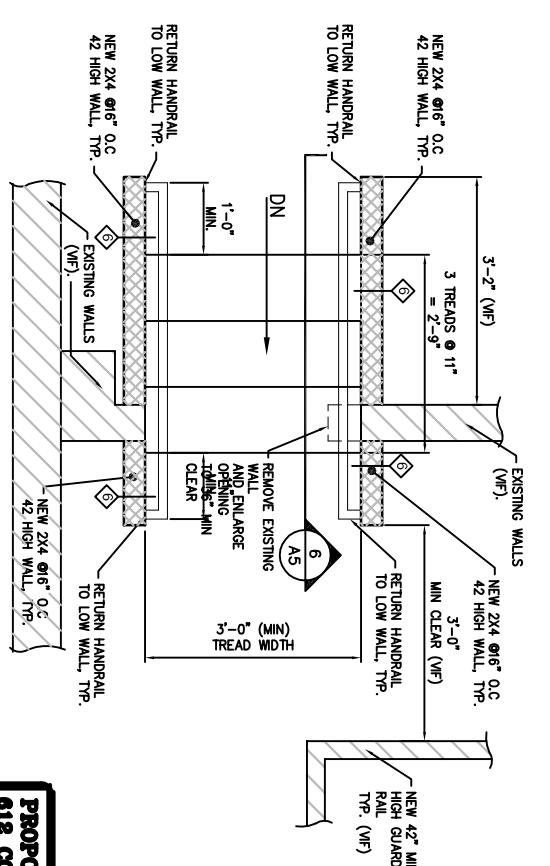

STAIR C PLAN
SEE NOTES ON DRAWING A1

- STAIR NOTES:**
1. CONTRACTOR SHALL CONSTRUCT NEW STAIRS AND LANDINGS TO COMPLY WITH CODE REQUIRED STRUCTURAL FLOOR LOADS. TYP.
 2. CONTRACTOR SHALL VERIFY EXISTING FLOORS IN FIELD AND CONFIRM FLOOR LOAD COMPLIANCE WITH CODE REQUIRED STRUCTURAL LOADS.
 3. SEE DRAWING A5 FOR STAIR DETAILS
 4. SEE GENERAL NOTES ON DRAWING A1
 5. SOLID RISER HEIGHT SHALL NOT EXCEED 7". SOLID TREAD DEPTH SHALL BE MIN. 1 1/2".
 6. THE RADIUS OF CURVATURE AT THE NOSING OF TREADS SHALL BE NO GREATER THAN 6" A NOSING NOT LESS THAN 2" OR MORE THAN 1 1/2" SHALL BE PROVIDED WITH SOLID RISERS. A NOSING IS NOT REQUIRED WHERE THE TREAD DEPTH IS MINIMUM OF 11".
 7. BALUSTERS (IF SELECTED) SHALL BE ARRANGED SUCH THAT A 4" SPHERE CANNOT PASS THRU ANY OPENINGS. OPENINGS FORMING THE TRIANGULAR AREAS AT TREADS SHALL NOT PASS A 6" SPHERE.
 8. GC COORDINATE STAIR DETAILS AND FINISHES WITH OWNER.

- NOTES**
1. See Drawing A1 for General Notes

REV.	DATE	STATUS
2	04-16	PERMIT SUBMISSION
2	12-16	PERMIT RESUBMISSION

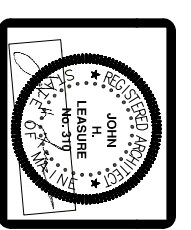
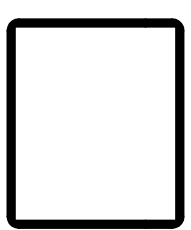

JOHN H. LEASURE ARCHITECT, INC.
6 Q STREET
SOUTH PORTLAND, MAINE 04106

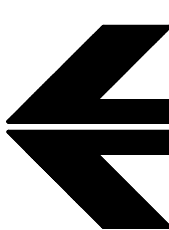

PROPOSED SICHUAN KITCHEN - RESTAURANT
612 CONGRESS STREET
PORTLAND, MAINE
STAIRS A & C PLANS, SECTIONS AND DETAILS