

FOUNDATION & 1ST FLOOR FRAMING PLAN
1/4" = 1'-0"

- NOTES:
1. SEE GENERAL NOTES ON DWG S1.
 2. "E" INDICATES: EXISTING CONDITIONS, OR MEMBERS.
 3. "TYP." INDICATES: TYPICAL (ALSO SEE GENERAL NOTE #5).
 4. "V.I.F." INDICATES: G.C. SHALL "VERIFY IN FIELD" EXISTING DIMENSIONS, ELEVATIONS, OR CONDITIONS INDICATED AND REPORT ANY DISCREPANCIES TO THE ENGINEER.
 5. "U.O.N." INDICATES: UNLESS OTHERWISE NOTED.
 6. "S.S." INDICATES: STAINLESS STEEL.
 7. "*" INDICATES: ALIGN POST W/POST ABOVE AND PROVIDE SOLID VERTICAL BLOCKING WITHIN FIRST FLOOR SYSTEM ON TOP OF 6x6 POST (TYP.)

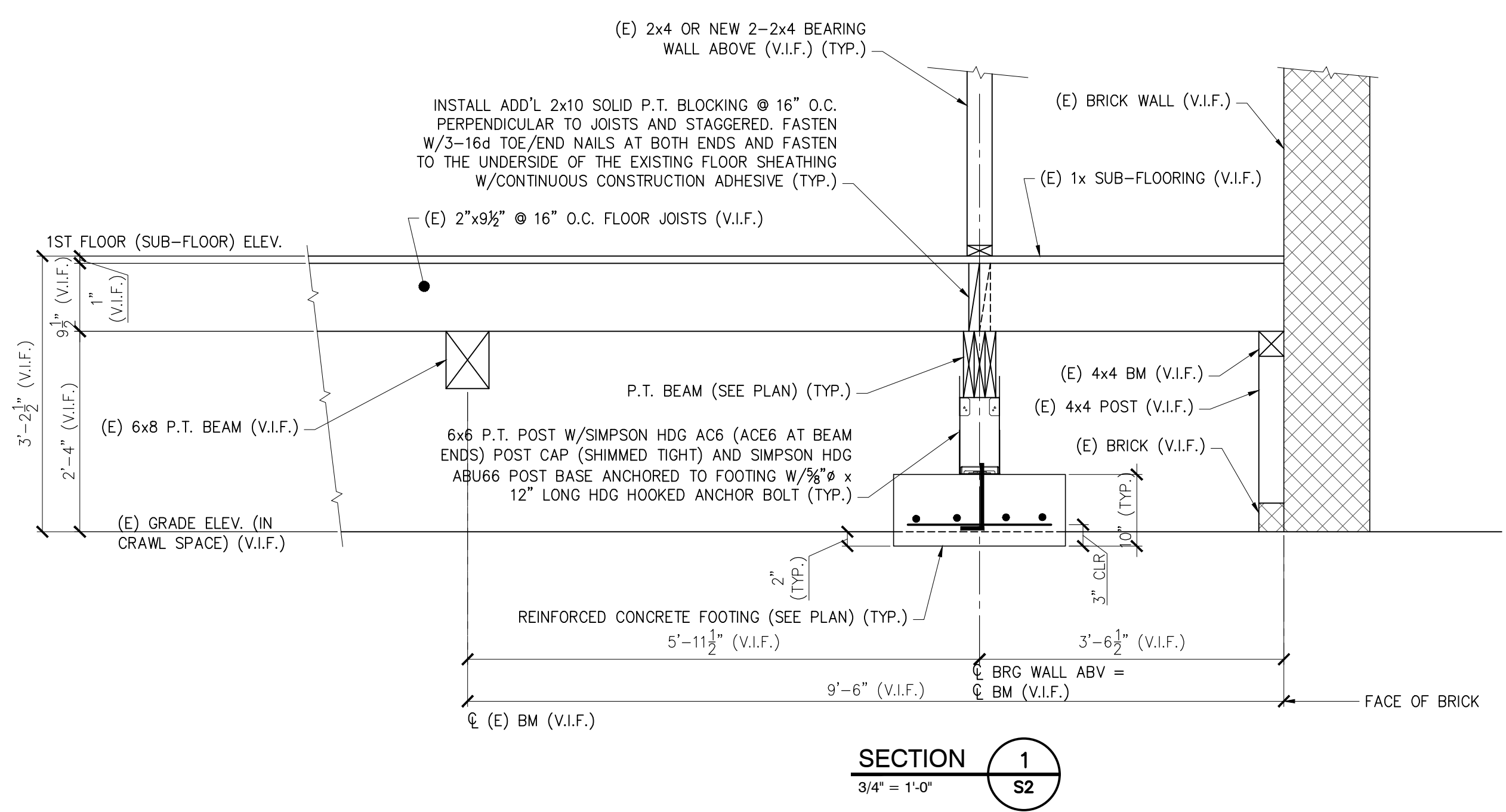

SECTION 1
S2
3/4" = 1'-0"

L & L STRUCTURAL ENGINEERING SERVICES, INC.
SIX Q. STREET
SOUTH PORTLAND, MAINE 04106
PHONE: (207) 767-4830
FAX: (207) 799-5432
EMAIL: JLEASURE@LL-ENG.COM

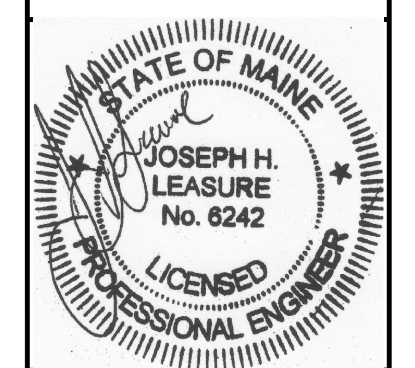

rev.	date	description	appr'd
A	10/08/15	PRICING AND PERMIT ONLY	JHL

designed by: JHL
drawn by: RLM
checked by: JHL
scale: AS NOTED
date: 10/08/2015
plot date: 10/08/2015
project #: 2015-1111

BUILDING LOCATED AT
612 CONGRESS STREET
PORTLAND, ME
STAIR ADDITION
FIRST FLOOR FRAMING PLAN, FRAMING SECTION

S2

THESE DRAWINGS HAVE BEEN DEVELOPED BY L&L STRUCTURAL ENGINEERING SERVICES, INC. FOR THE TITLED SET ONLY. THE DRAWINGS ARE THE SOLE PROPERTY OF L&L ENGINEERING SERVICES, INC. AND THEY SHALL NOT BE USED, LENT, COPIED OR ALTERED WITHOUT THE WRITTEN CONSENT OF L&L STRUCTURAL ENGINEERING SERVICES, INC.