

**City of Portland, Maine – Building or Use Permit Application** 389 Congress Street, 04101, Tel: (207) 874-8703, FAX: 874-8716

Location of Construction: 131 Spring St		Owner: William S Simpson		Phone: 355-6600	
Owner Address: P O Box 541 - Freeport ME		Leasee/Buyer's Name: 04032		Phone: BusinessName:	
Contractor Name:		Address:		Phone:	
Past Use: 4-fam dwlg w one home occupn		Proposed Use: 4-fam dwlg		COST OF WORK: \$	
				PERMIT FEE: \$ 25	
				FIRE DEPT. <input checked="" type="checkbox"/> Approved <input type="checkbox"/> Denied	
				INSPECTION: Use Group 92 Type 5B Signature: [Signature] BOCA 93	
Proposed Project Description: change of use - to 4-fam dwlg		PEDESTRIAN ACTIVITIES DISTRICT (P.A.D.)		Action: <input type="checkbox"/> Approved <input type="checkbox"/> Approved with Conditions <input type="checkbox"/> Denied	
Permit Taken By: L Chase		Date Applied For: 6/17/96		Signature: _____ Date: _____	

Permit No: **960591**

**PERMIT ISSUED**

Permit Issued:  
**JUN 25 1996**

**CITY OF PORTLAND**

Zone: **B3** CBL: **31-A-30**

Zoning Approval:  
**6/20/96**

**Special Zone or Reviews:**

Shoreland  
 Wetland  
 Flood Zone  
 Subdivision  
 Site Plan maj  minor  mm

**Zoning Appeal**

Variance  
 Miscellaneous  
 Conditional Use  
 Interpretation  
 Approved  
 Denied

**Historic Preservation**

Not in District or Landmark  
 Does Not Require Review  
 Requires Review

Action:

Approved  
 Approved with Conditions  
 Denied

Date: \_\_\_\_\_

**PERMIT ISSUED WITH REQUIREMENTS**

**PERMIT ISSUED WITH REQUIREMENTS**

**CERTIFICATION**

I hereby certify that I am the owner of record of the named property, or that the proposed work is authorized by the owner of record and that I have been authorized by the owner to make this application as his authorized agent and I agree to conform to all applicable laws of this jurisdiction. In addition, if a permit for work described in the application issued, I certify that the code official's authorized representative shall have the authority to enter all areas covered by such permit at any reasonable hour to enforce the provisions of the code(s) applicable to such permit

SIGNATURE OF APPLICANT: \_\_\_\_\_ ADDRESS: \_\_\_\_\_ DATE: \_\_\_\_\_ PHONE: \_\_\_\_\_

RESPONSIBLE PERSON IN CHARGE OF WORK, TITLE: \_\_\_\_\_ PHONE: \_\_\_\_\_

White-Permit Desk Green-Assessor's Canary-D.P.W. Pink-Public File Ivory Card-Inspector

CEO DISTRICT **2**

# ELECTRICAL PERMIT

## City of Portland, Me.



To the Chief Electrical Inspector, Portland Maine:  
 The undersigned hereby applies for a permit to make electrical installations  
 in accordance with the laws of Maine, the City of Portland Electrical Ordinance,  
 National Electrical Code and the following specifications:

Date 5/12/97

LOCATION: 131 Spring St

Permit # \_\_\_\_\_

OWNER Wm Simpson ADDRESS \_\_\_\_\_

							TOTAL EACH FEE		
OUTLETS	Telephone		Data		CATV			.20	
	Receptacles		Switches		Smoke Detector			.20	
FIBER OPTICS								15.00	
FIXTURES	incandescent		fluorescent					.20	
	fluorescent strip							.20	
SERVICES	Overhead				TTL AMPS TO	800		15.00	
	Underground					800		15.00	
Temporary Service	Overhead				AMPS OVER	800		25.00	
	Underground					800		25.00	
METERS	(number of)							1.00	
MOTORS	(number of)							2.00	
RESID/COM	Electric units							1.00	
HEATING	oil/gas units		Interior		Exterior			5.00	
APPLIANCES	Ranges		Cook Tops		Wall Ovens			2.00	
	Insta-Hot		Water heaters		Fans			2.00	
Disposals	Dishwasher		Compactors		Others (denote)			2.00	
MISC. (number of)	Air Cond/win							3.00	
	Air Cond/cent				Pools			10.00	
	HVAC		EMS		Thermostat			5.00	
	Signs							10.00	
	Alarms/res							5.00	
	Alarms/com							15.00	
	Heavy Duty(CRKT)							2.00	
	Circus/Carnv							25.00	
	Alterations							5.00	
	Fire Repairs - for old bldg						x	15.00	15
	E Lights							1.00	
	E Generators							20.00	
PANELS	Service		Remote		Main			4.00	
	TRANSFORMER	0-25 Kva						5.00	
		25-200 Kva						8.00	
		Over 200 Kva						10.00	
TOTAL AMOUNT DUE									
<b>MINIMUM FEE COMMERCIAL 35.00</b>									
<b>MINIMUM FEE</b>							<b>25.00</b>		<b>35</b>

INSPECTION: Will be ready 5/12- 11:30 am or will call \_\_\_\_\_

CONTRACTORS NAME George Kotros MASTER LIC. # 14436

ADDRESS Box 1861 - Ptld LIMITED LIC. # \_\_\_\_\_

TELEPHONE 773-88031

SIGNATURE OF CONTRACTOR *George Kotros*

BUILDING PERMIT REPORT

DATE: 24 / June / 96 ADDRESS: 131 Spring St.  
 REASON FOR PERMIT: Change of use Home Occupation.  
 BUILDING OWNER: William P. Simpson  
 CONTRACTOR:           "          " APPROVED: \*4\*5\*7\*9\*20  
 PERMIT APPLICANT:           "          " DENIED:           

CONDITION OF APPROVAL

1. Before concrete for foundation is placed, approvals from the Development Review Coordinator and Inspection Services must be obtained. (A 24 hour notice is required prior to inspection)
2. Precaution must be taken to protect concrete from freezing.
3. It is strongly recommended that a registered land surveyor check all foundation forms before concrete is placed. This is done to verify that the proper setbacks are maintained.
- X 4. All vertical openings shall be enclosed with construction having a fire rating of at least one(1) hour, including fire doors with selfclosers.
- X 5. Each apartment shall have access to two(2) separate, remote and approved means of egress. A single exit is acceptable when it exits directly from the apartment to the building exterior with no communications to other apartment units.

---

6. The boiler shall be protected by enclosing with one(1) hour fire-rated construction including fire doors and ceiling, or by providing automatic extinguishment. Sprinkler piping serving not more than six sprinklers may be connected to a domestic water supply having a capacity sufficient to provide 0.15 gallons per minute, per square foot of floor throughout the entire area. An INDICATING shut-off valve shall be installed in an accessible location between the sprinkler and the connection to the domestic water supply. Minimum pipe size shall be 3/4 inch copper or 1 inch steel. Maximum coverage area of a residential sprinkler is 144 sq. feet per sprinkler.
- X 7. Every sleeping room below the fourth story in buildings of Use Groups R and I-1 shall have at least one operable window or exterior door approved for emergency egress or rescue. The units must be operable from the inside without the use of special knowledge or separate tools. Where windows are provided as means of egress or rescue, they shall have a sill height not more than 44 inches (1118mm) above the floor. All egress or rescue windows from sleeping rooms shall have a minimum net clear opening height dimension of 24 inches (610mm). The minimum net clear opening width dimension shall be 20 inches (508 mm), and a minimum net clear opening of 5.7 sq. feet.
8. A portable fire extinguisher shall be located as per NFPA #10. They shall bear the label of an approved agency and be of an approved type.
- X 9. All single and multiple station smoke detectors shall be of an approved type and shall be installed in accordance with the provisions of the City's building code Chapter 9, section 19, 919.3.2(BOCA National Building Code/1993), and NFPA 101 Chapter 18 & 19. (Smoke detectors shall be installed and maintained at the following locations):

1. In the immediate vicinity of bedrooms
2. In all bedrooms
3. In each story within a dwelling unit, including basements

In addition to the required AC primary power source, required smoke detectors in occupancies in Use Groups R-2, R-3 and I-1 shall receive power from a battery when the AC primary power source is interrupted.

10. Private garages located beneath habitable rooms in occupancies in Use Group R-1, R-2, R-3 or I-1 shall be separated from adjacent interior spaces by fire partitions and floor/ceiling assembly which are constructed with not less than 1-hour fire resisting rating. Private garages attached side-by-side to rooms in the above occupancies shall be completely separated from the interior spaces and the attic area by means of 1/2-inch gypsum board or the equivalent applied to the garage side. (Chapter 4 section 407.0 of the BOCA/1993)
11. Guardrail & Handrails-A guardrail system is a system of building components located near the open sides of elevated walking surfaces for the purpose of minimizing the possibility of an accidental fall from the walking surface to the lower level. Minimum height all Use Groups 42", except Use Group R which is 36". In occupancies in Use Group A, B, B-4, I-1, I-2 M and R and public garages and open parking structures, open guards shall have balusters or be of solid material such that a sphere with a diameter of 4" cannot pass through any opening. Guards shall not have an ornamental pattern that would provide a ladder effect.
12. All exit signs, lights, and means of egress lighting shall be done in accordance with Chapter 10, section & subsections 1023. & 1024. of the City's building code. (The BOCA National Building Code/1993)
13. Stair construction in Use Group R-3 & R-4 is a minimum of 9" tread and 8-1/4" maximum rise. All other Use Group minimum 11" tread, 7" maximum rise.
14. Headroom in habitable space is a minimum of 7'6".
15. The minimum headroom in all parts of a stairway shall not be less than 80 inches.
16. All construction and demolition debris must be disposed at the City's authorized reclamation site. The fee rate is attached. Proof of such disposal must be furnished to the office of Inspection Services before final Certificate of Occupancy is issued or demolition permit is granted.
17. Section 25-135 of the Municipal Code for the City of Portland states, "No person or utility shall be granted a permit to excavate or open any street or sidewalk from the time of November 15 of each year to April 15 of the following year".
18. The builder of a facility to which Section 4594-C of the Maine State Human Rights Act, Title 5 MRSA refers, shall obtain a certification from a design professional that the plans of the facility meet the standards of construction required by this section. Prior to commencing construction of the facility, the builder shall submit the certification to the Division of Inspection Services.
19. This permit does not excuse the applicant from obtaining any license which may be needed from the City Clerk's Office.

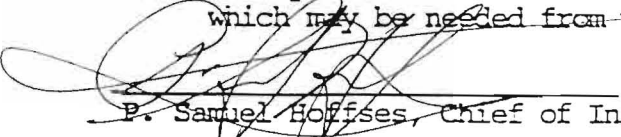
  
P. Samuel Hoffses, Chief of Inspection Services

1el 3/16/95

20, Any exterior alteration is subject to separate review and approval

131 Spence St  
Apartment #1  
Bill Simpson

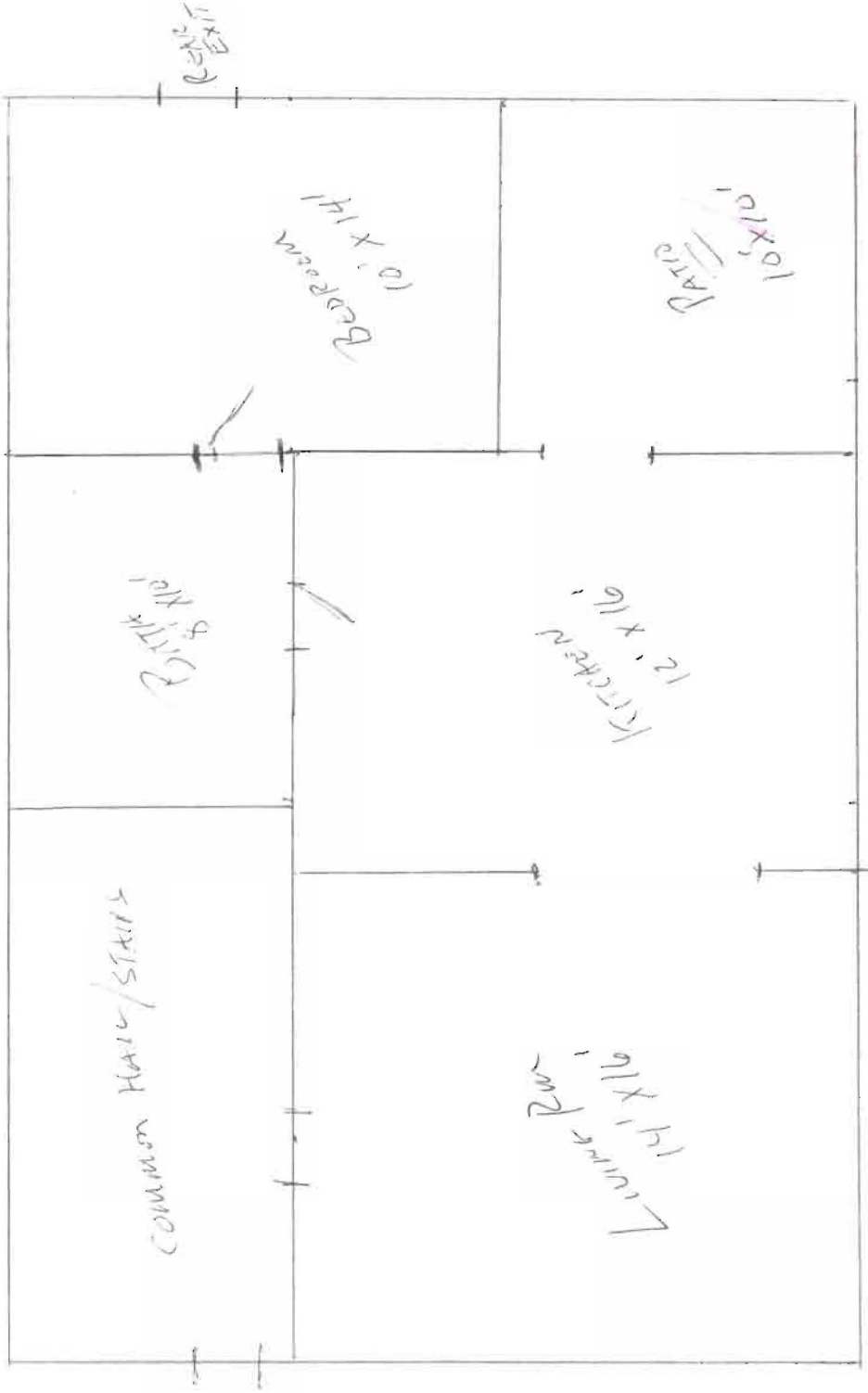

Applicant: William Simpson  
Address: 131 Spring St  
Assessors No.: 39-A-30

Date: 6/20/96

CHECK LIST AGAINST ZONING ORDINANCE

Date - existing

Zone Location - B-3 - Not in PAD

Interior or corner lot -

Use - ~~change~~ change of use from 3 → 4 units

Sewage Disposal - City

Rear Yards -  
Side Yards -  
Front Yards - } existing

Projections -

Height -

Lot Area - 1,976 sq ft

Building Area - 100% coverage -

Area per Family - None required in B-3

Width of Lot -

Lot Frontage -

Off-street Parking - 14-221 - no off street parking is required for change of uses

Loading Bays -

Site Plan - N/A

Shoreland Zoning - N/A

Flood Plains - N/A