

GENERAL NOTES

DEMOLITION:
1. REMOVE ALL NON-STRUCTURAL
WALLS AS SHOWN. - - - - -

2. REMOVE ALL ELEVATOR
EQUIPMENT.

3. FLOOR AND CEILING FINISHES IN NEW APARTMENTS
TO BE DETERMINED BY OWNER.

4. ALL EXISTING PANELING ON BOTH SIDES OF
STAIR 200 ENCLOSURE TO BE REMOVED EXPOSING
EXISTING PLASTER, APPLY F1 FINISH OVER PLASTER.

5. ALL EXISTING OPENINGS TO STAIR 200 TO BE
INFILLED, F1.

6. DIMENSIONS ARE FOR NEW PARTITIONS AND OPENINGS
ONLY. OVERALL APARTMENT DIMENSIONS ARE FOR FIELD
VERIFICATION. NOTIFY THE ARCHITECT OF ANY DISCREPANCIES
BEFORE STARTING WORK.

7. DISCONNECT AND REMOVE ALL GAS PIPING.

James Sterling AIA
Architect
142 High Street
Portland, Maine

SHWARTZ BUILDING
RENOVATIONS

THIRD LEVEL

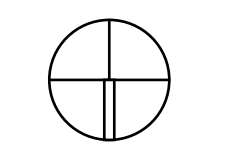

A-3.1

10 February 2010
revision:
19 April 2010
22 October 2010

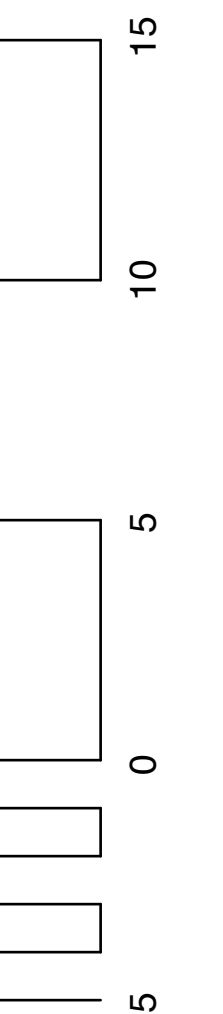

HIGH STREET

CONGRESS STREET

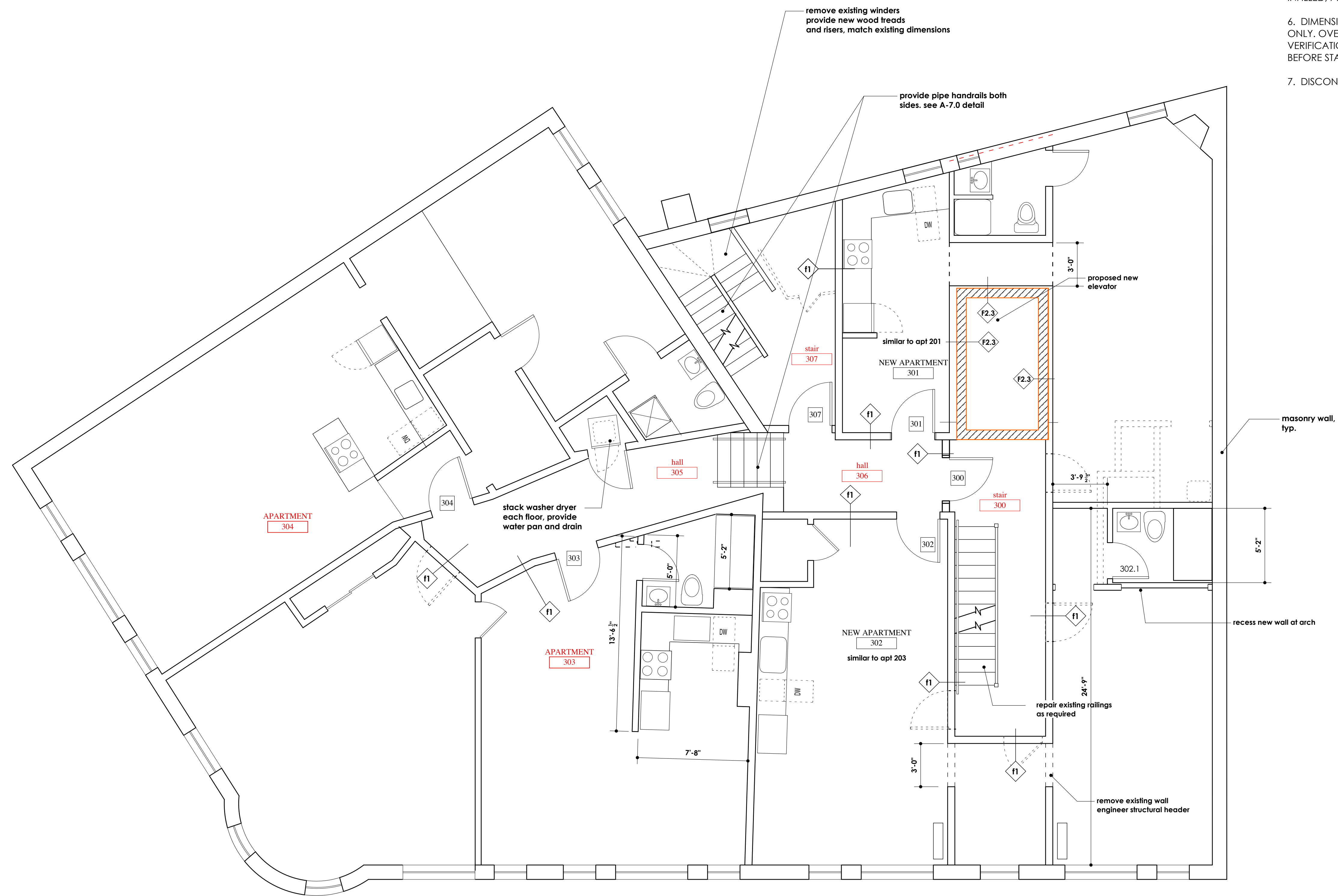

CONTRACTOR TO VERIFY ALL EXISTING CONDITIONS.
SEE NOTE 6.