

GENERAL NOTES

DEMOLITION:  
1. REMOVE ALL NON-STRUCTURAL  
WALLS AS SHOWN. - - - - -

2. REMOVE ALL ELEVATOR  
EQUIPMENT.

3. FLOOR AND CEILING FINISHES IN NEW APARTMENTS  
TO BE DETERMINED BY OWNER.

4. ALL EXISTING PANELING ON BOTH SIDES OF  
STAIR 200 ENCLOSURE TO BE REMOVED EXPOSING  
EXISTING PLASTER, APPLY F1 FINISH OVER PLASTER.

5. ALL EXISTING OPENINGS TO STAIR 200 TO BE  
INFILLED, F1.

6. DIMENSIONS ARE FOR NEW PARTITIONS AND OPENINGS  
ONLY. OVERALL APARTMENT DIMENSIONS ARE FOR FIELD  
VERIFICATION. NOTIFY THE ARCHITECT OF ANY DISCREPANCIES  
BEFORE STARTING WORK.

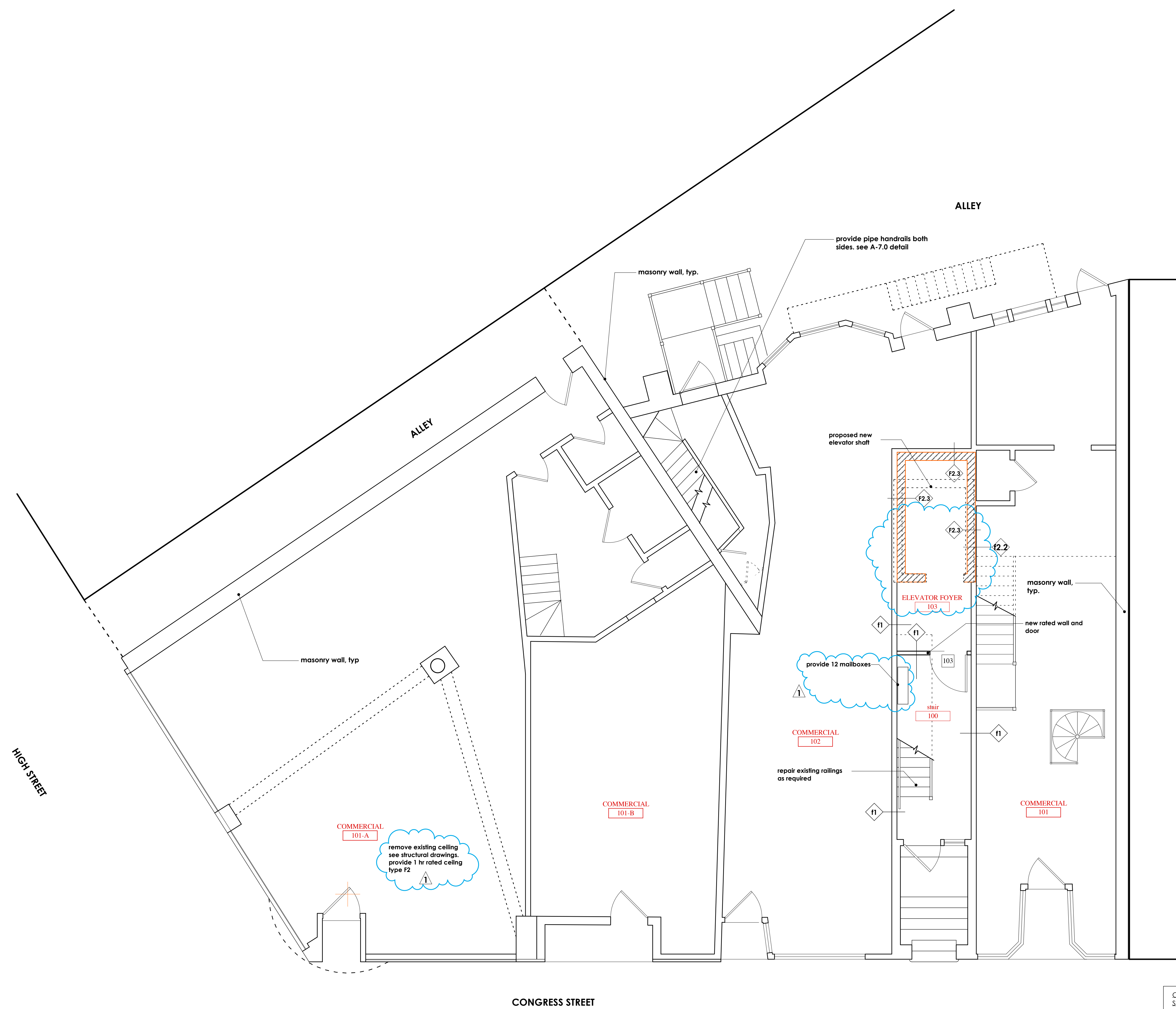

James Sterling AIA  
Architect  
142 High Street  
Portland, Maine

SHWARTZ BUILDING  
RENOVATIONS

FIRST LEVEL

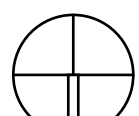
 **A-1.1**

10 February 2010  
revision:  
19 April 2010  
22 October 2010

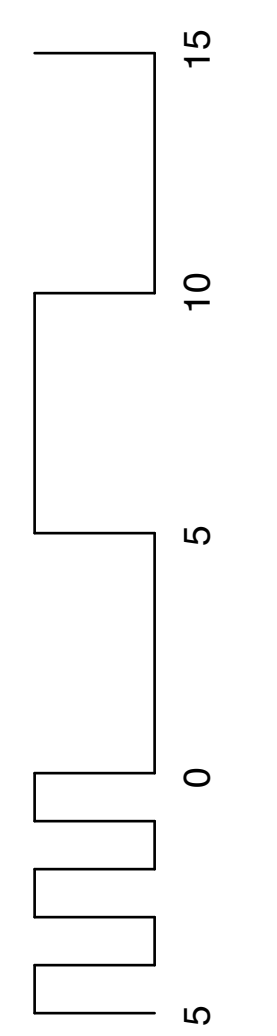

CONTRACTOR TO VERIFY ALL EXISTING CONDITIONS.  
SEE NOTE 6...