

DISPLAY THIS CARD ON PRINCIPAL FRONTAGE OF WORK



CITY OF PORTLAND BUILDING PERMIT



This is to certify that

19 SOUTH STREET LLC /Jims Plumbing & Heating Inc.

Located at

608 CONGRESS ST

PERMIT ID: 2013-00438

CBL: 039 A009001

has permission to **In first floor restaurant, replacing kitchen floor and leveling** provided that the person or persons, firm or corporation accepting this permit shall comply with all of the provisions of the Statues of Maine and of the Ordinances of the City of Portland regulating the construction, maintenance and use of the buildings and structures, and of the application on file in the department.

Notification of inspection and written permission procured before this building or part thereof is lathed or otherwise clsoed-in. 48 HOUR NOTICE IS REQUIRED.

A final inspection must be completed by owner before this building or part thereof is occupied. If a certificate of occupancy is required, it must be procured prior to occupancy.

Fire Prevention Officer

Jamie Bonka 3/29/13
Code Enforcement Officer / Plan Reviewer

**THIS CARD MUST BE POSTED ON THE STREET SIDE OF THE PROPERTY
THERE IS A PENALTY FOR REMOVING THIS CARD**

closed
SCANNED

City of Portland, Maine - Building or Use Permit Application

389 Congress Street, 04101 Tel: (207) 874-8703, Fax: (207) 874-8716

Permit No: 2013-00438	Issue Date:	CBL: 039 A009001
--------------------------	-------------	---------------------

Location of Construction: 608 CONGRESS ST	Owner Name: 19 SOUTH STREET LLC	Owner Address: 470 FOREST AVE STE 203 PORTLAND, ME 04101	Phone:
Business Name: Green Elephant Vegetarian Bistro	Contractor Name: Jims Plumbing & Heating Inc.	Contractor Address: 98 Lamb Rd Westbrook ME 04092	Phone (207) 854-8068
Lessee/Buyer's Name Nattask Wong Saichua	Phone:	Permit Type: Alterations - Commercial	Zone: B3
Past Use: Restaurant on 1st floor with 12 residential units above	Proposed Use: Same 1st floor restaurant with 12 residential units above	Permit Fee: \$120.00	Cost of Work: \$10,000.00
Proposed Project Description: In first floor restaurant, replacing kitchen floor and leveling		FIRE DEPT: <input type="checkbox"/> Approved <input type="checkbox"/> Denied <input type="checkbox"/> N/A	INSPECTION: Use Group: B Type: 3 MUB EC 2009/IBC Signature: JMB 3/29/13
		PEDESTRIAN ACTIVITIES DISTRICT (P.A.D.) Action: <input type="checkbox"/> Approved <input type="checkbox"/> Approved w/Conditions <input type="checkbox"/> Denied Signature: Date:	

Permit Taken By: bjs	Date Applied For: 03/06/2013	Zoning Approval
-------------------------	---------------------------------	------------------------

<ol style="list-style-type: none"> This permit application does not preclude the Applicant(s) from meeting applicable State and Federal Rules. Building permits do not include plumbing, septic or electrical work. Building permits are void if work is not started within six (6) months of the date of issuance. False information may invalidate a building permit and stop all work.. 	Special Zone or Reviews <input type="checkbox"/> Shoreland <input type="checkbox"/> Wetland <input type="checkbox"/> Flood Zone <input type="checkbox"/> Subdivision <input type="checkbox"/> Site Plan Maj <input type="checkbox"/> Minor <input type="checkbox"/> MIM <input checked="" type="checkbox"/> Date: 3/6/13	Zoning Appeal <input type="checkbox"/> Variance <input type="checkbox"/> Miscellaneous <input type="checkbox"/> Conditional Use <input type="checkbox"/> Interpretation <input type="checkbox"/> Approved <input type="checkbox"/> Denied Date:	Historic Preservation wch <input type="checkbox"/> Not in District or Landmark <input type="checkbox"/> Does Not Require Review <input type="checkbox"/> Requires Review <input type="checkbox"/> Approved <input type="checkbox"/> Approved w/Conditions <input type="checkbox"/> Denied Any Date:
---	--	---	---

CERTIFICATION

I hereby certify that I am the owner of record of the named property, or that the proposed work is authorized by the owner of record and that I have been authorized by the owner to make this application as his authorized agent and I agree to conform to all applicable laws of this jurisdiction. In addition, if a permit for work described in the application is issued, I certify that the code official's authorized representative shall have the authority to enter all areas covered by such permit at any reasonable hour to enforce the provision of the code(s) applicable to such permit.

SIGNATURE OF APPLICANT	ADDRESS	DATE	PHONE
RESPONSIBLE PERSON IN CHARGE OF WORK, TITLE		DATE	PHONE

4-1-13 DWM Bob 409-6844 Framing OK

4-8-13 DWM/Roland Pmette Bob Final OK



City of Portland, Maine - Building or Use Permit Application

389 Congress Street, 04101 Tel: (207) 874-8703, Fax: (207) 874-8716

Permit No: 2013-00438	Issue Date:	CBL: 039 A009001
--------------------------	-------------	---------------------

Location of Construction: 608 CONGRESS ST	Owner Name: 19 SOUTH STREET LLC	Owner Address: 470 FOREST AVE STE 203 PORTLAND, ME 04101	Phone:
Business Name: Green Elephant Vegetarian Bistro	Contractor Name: Jims Plumbing & Heating Inc.	Contractor Address: 98 Lamb Rd Westbrook ME 04092	Phone (207) 854-8068
Lessee/Buyer's Name Nattask Wong Saichua	Phone:	Permit Type: Alterations - Commercial	Zone: B3
Past Use: Restaurant on 1st floor with 12 residential units above	Proposed Use: Same 1st floor restaurant with 12 residential units above	Permit Fee: \$120.00	Cost of Work: \$10,000.00
Proposed Project Description: In first floor restaurant, replacing kitchen floor and leveling		FIRE DEPT: <input type="checkbox"/> Approved <input type="checkbox"/> Denied <input type="checkbox"/> N/A	INSPECTION: Use Group: <i>B</i> Type: <i>3</i> <i>MUB EC 2009/IBC</i>
		Signature: _____ Signature: <i>JWB 3/29/13</i>	
PEDESTRIAN ACTIVITIES DISTRICT (P.A.D.)			
Action: <input type="checkbox"/> Approved <input type="checkbox"/> Approved w/Conditions <input type="checkbox"/> Denied			
Signature: _____ Date: _____			

Permit Taken By: bjs	Date Applied For: 03/06/2013	Zoning Approval		
<ol style="list-style-type: none"> This permit application does not preclude the Applicant(s) from meeting applicable State and Federal Rules. Building permits do not include plumbing, septic or electrical work. Building permits are void if work is not started within six (6) months of the date of issuance. False information may invalidate a building permit and stop all work.. 	Special Zone or Reviews <input type="checkbox"/> Shoreland <input type="checkbox"/> Wetland <input type="checkbox"/> Flood Zone <input type="checkbox"/> Subdivision <input type="checkbox"/> Site Plan Maj <input type="checkbox"/> Minor <input type="checkbox"/> <i>MM</i> <input type="checkbox"/> Date: <i>3/6/13</i>	Zoning Appeal <input type="checkbox"/> Variance <input type="checkbox"/> Miscellaneous <input type="checkbox"/> Conditional Use <input type="checkbox"/> Interpretation <input type="checkbox"/> Approved <input type="checkbox"/> Denied Date: _____	Historic Preservation <i>w/then</i> <input type="checkbox"/> Not in District or Landmark <input type="checkbox"/> Does Not Require Review <input type="checkbox"/> Requires Review <input type="checkbox"/> Approved <input type="checkbox"/> Approved w/Conditions <input type="checkbox"/> Denied Date: <i>Any</i>	

CERTIFICATION

I hereby certify that I am the owner of record of the named property, or that the proposed work is authorized by the owner of record and that I have been authorized by the owner to make this application as his authorized agent and I agree to conform to all applicable laws of this jurisdiction. In addition, if a permit for work described in the application is issued, I certify that the code official's authorized representative shall have the authority to enter all areas covered by such permit at any reasonable hour to enforce the provision of the code(s) applicable to such permit.

SIGNATURE OF APPLICANT _____ ADDRESS _____ DATE _____ PHONE _____

RESPONSIBLE PERSON IN CHARGE OF WORK, TITLE _____ DATE _____ PHONE _____



BUILDING PERMIT INSPECTION PROCEDURES
Please call 874-8703 (ONLY)
or email: buildinginspections@portlandmaine.gov

With the issuance of this permit, the owner, builder or their designee is required to provide adequate notice to the city of Portland Inspections Services for the following inspections. Appointments must be requested 48 to 72 hours in advance of the required inspection. The inspection date will need to be confirmed by this office.

- **Please read the conditions of approval that is attached to this permit!! Contact this office if you have any questions.**
- **Permits expire in 6 months. If the project is not started or ceases for 6 months.**
- **If the inspection requirements are not followed as stated below additional fees may be incurred due to the issuance of a "Stop Work Order" and subsequent release to continue.**

REQUIRED INSPECTIONS:

Close-in Plumbing/Framing

Final - Commercial

The project cannot move to the next phase prior to the required inspection and approval to continue, REGARDLESS OF THE NOTICE OF CIRCUMSTANCES.

IF THE PERMIT REQUIRES A CERTIFICATE OF OCCUPANCY, IT MUST BE PAID FOR AND ISSUED TO THE OWNER OR DESIGNEE BEFORE THE SPACE MAY BE OCCUPIED.

City of Portland, Maine - Building or Use Permit

389 Congress Street, 04101 Tel: (207) 874-8703, Fax: (207) 874-8716

Permit No: 2013-00438	Date Applied For: 03/06/2013	CBL: 039 A009001
---------------------------------	--	----------------------------

Location of Construction: 608 CONGRESS ST	Owner Name: 19 SOUTH STREET LLC	Owner Address: 470 FOREST AVE STE 203	Phone:
Business Name: Green Elephant Vegetarian Bistro	Contractor Name: Jims Plumbing & Heating Inc.	Contractor Address: 98 Lamb Rd Westbrook	Phone (207) 854-8068
Lessee/Buyer's Name Nattask Wong Saichua	Phone:	Permit Type: Alterations - Commercial	

Proposed Use: Same 1st floor restaurant with 12 residential units above	Proposed Project Description: In first floor restaurant, replacing kitchen floor and leveling
---	---

Dept: Zoning **Status:** Approved **Reviewer:** Marge Schmuckal **Approval Date:** 03/06/2013
Note: **Ok to Issue:**

Dept: Building **Status:** Approved w/Conditions **Reviewer:** Jeanie Bourke **Approval Date:** 03/29/2013
Note: **Ok to Issue:**

- 1) Approval is subject to compliance with City and State Food Codes per the Portland Public Health Dept.
- 2) Separate permits are required for any electrical, plumbing, sprinkler, fire alarm, HVAC systems, heating appliances, including pellet/wood stoves, commercial hood exhaust systems and fuel tanks. Separate plans may need to be submitted for approval as a part of this process.
- 3) Permit approved based upon information provided by the applicant or design professional, including details received dated 3/29/13. Any deviation from approved plans requires separate review and approval prior to work.

Dept: Fire **Status:** Approved **Reviewer:** Ben Wallace Jr **Approval Date:** 03/28/2013
Note: **Ok to Issue:**



11241

PLUMBING PERMIT APPLICATION

PROPERTY ADDRESS

Street: 608 Congress st.

CBL: 29-A-9

PROPERTY OWNER(S) NAME

NAME: 19 South street LLC

Applicant Name:

Mailing Address of Owner/Applicant (if Different) 608 Congress st. Portland, ME 04101

Owner/Applicant Statement

I certify that the information submitted is correct to the best of my knowledge and understand that any falsification is reason for the Local Plumbing Inspector(s) to deny a permit.

Signature of Owner/Applicant

Date 02/22/13

Town/City PORTLAND

Permit #

201300559

Date Permit Issued 3/22/13

Fee: \$ 40

Double Fee Charged []

Local Plumbing Inspector Signature

L.P.I. # 360

The Internal Plumbing Fixtures and Piping shall not be installed until a Permit is issued by the Local Plumbing Inspector. The Permit shall authorize the owner or installer to install the plumbing system in accordance with this application and the Maine Subsurface Wastewater Disposal Rules.

Caution: Inspection Required

I have inspected the installation authorized above and found it to be in compliance with the Maine Plumbing Rules Application.

Date Approved (Rough-in)

LPI Signature

Date Approved (Final)

PERMIT INFORMATION

This Application is for

Type of Structure to be Served

Plumbing to be installed by:

1. NEW PLUMBING

2. RELOCATED PLUMBING

1. SINGLE FAMILY RESIDENCE

2. MODULAR OR MOBILE HOME

3. MULTIPLE FAMILY DWELLING

4. OTHER-SPECIFY Commercial

NAME: Jim's Plumbing

MASTER PLUMBER

2. OIL BURNERMAN

3. MFG'D HOUSING DEALER / MECHANIC

4. PUBLIC UTILITY EMPLOYEE

5. PROPERTY OWNER

LICENSE # 1019481

Please call 874-8703 with your permit # to schedule inspections!

Hook-Up & Piping Relocation Maximum of 1 Hook-Up

HOOK-UP: to public sewer by those cases where the connection is not regulated and inspected by the local sanitary district.

HOOK-UP: to an existing subsurface wastewater disposal system

PIPING RELOCATION: of sanitary lines, drains, and piping without new fixtures.

OR

TRANSFER FEE \$10.00

Column 2

Number Type of Fixture

Hosebib / Sillcock

Floor Drain

Urinal

Drinking Fountain

Indirect Waste

Water Treatment Softener, Filter, Etc.

Grease / Oil Separator

Roof Drain

Bidet

Other:

Fixtures (Subtotal) Column 2

Column 1

Number Type of Fixture

Bathtub (and Shower)

Shower (separate)

Sink

Wash Basin

Water Closet (Toilet)

Clothes Washer

Dish Washer

Garbage Disposal

Laundry Tub

Water Heater

Fixtures (Subtotal) Column 1

TOTAL FIXTURES

Fixture Fee

Transfer Fee

Hook-Up & Relocation Fee

Please call 874-8703 with your permit # to schedule inspections!

PERMIT FEE (TOTAL)



General Building Permit Application

If you or the property owner owes real estate or personal property taxes or user charges on any property within the City, payment arrangements must be made before permits of any kind are accepted.

Location/Address of Construction: <u>608 Congress St. Portland, ME 04101</u>		
Total Square Footage of Proposed Structure/Area		Square Footage of Lot
Tax Assessor's Chart, Block & Lot Chart# Block# Lot#	Applicant * must be owner, Lessee or Buyer* Name <u>Green Elephant Verc.</u> Address <u>608 Congress St.</u> City, State & Zip <u>Portland, ME 04101</u>	Telephone: <u>207-347-3111</u>
Lessee/DBA (If Applicable) <u>Green Elephant Vegetarian Bistro</u>	Owner (if different from Applicant) Name <u>19 South Street LLC</u> Address <u>470 Forest Ave. Suite 203</u> City, State & Zip <u>Portland, ME 04101</u>	Cost Of Work: \$ <u>10,000</u> C of O Fee: \$ _____ Total Fee: \$ <u>120</u>
Current legal use (i.e. single family) <u>Restaurant</u> If vacant, what was the previous use? _____ Proposed Specific use: _____ Is property part of a subdivision? _____ If yes, please name _____ Project description: <u>Replacing kitchen floor, leveling</u>		
Contractor's name: <u>Jim's Plumbing & Heating</u> Address: <u>89 Lamb St.</u> City, State & Zip <u>Westbrook ME 04092</u> Telephone: _____ Who should we contact when the permit is ready: <u>Bob</u> <u>207-409-6844</u> Telephone: _____ Mailing address: <u>671 Congress St. Portland, ME 04101</u>		

RECEIVED
MAR 06 2013
Dept. of Building Inspections
City of Portland Maine

Please submit all of the information outlined on the applicable Checklist. Failure to do so will result in the automatic denial of your permit.

In order to be sure the City fully understands the full scope of the project, the Planning and Development Department may request additional information prior to the issuance of a permit. For further information or to download copies of this form and other applications visit the Inspections Division on-line at www.portlandmaine.gov, or stop by the Inspections Division office, room 315 City Hall or call 874-8703.

I hereby certify that I am the Owner of record of the named property, or that the owner of record authorizes the proposed work and that I have been authorized by the owner to make this application as his/her authorized agent. I agree to conform to all applicable laws of this jurisdiction. In addition, if a permit for work described in this application is issued, I certify that the Code Official's authorized representative shall have the authority to enter all areas covered by this permit at any reasonable hour to enforce the provisions of the codes applicable to this permit.

Signature: [Handwritten Signature] Date: 03/05/13

This is not a permit; you may not commence ANY work until the permit is issued

COMMERCIAL LEASE (GROSS/MODIFIED GROSS)

CC

PARTIES (fill in) 19 South Street, LLC with a mailing address of PO Box 15430, Portland, ME 04112-5430 ("LANDLORD"), hereby leases to Nattasak Wongsaichua, Danai Sriprasert with a mailing address of 234 Barnstable Road, South Portland, ME 04106 ("TENANT"), and the TENANT hereby leases from LANDLORD the below-described leased premises.

LEASED PREMISES (fill in and include, if applicable, suite number, floor number, and square feet) The leased premises are deemed to contain 2200 square feet. The leased premises are located at 608 Congress Street, Portland, ME 04101 and consisting of first floor restaurant space, and use of the basement under the restaurant together with the right to use, in common with other entitled thereto, the hallways, stairways, and elevators, necessary for access to said leased premises, and lavatories nearest thereto. The leased premises are accepted in "as is" condition except if specifically set forth to the contrary in this lease.

TERM (fill in) The term of this lease shall be for five (5) years, unless sooner terminated as herein provided, commencing on August 1, 2007 and ending on July 31, 2012.

RENT (fill in) TENANT shall pay to LANDLORD the following base rent:

Lease Year	Annual Base Rent	Monthly Rent
<u>1 2007</u>	<u>\$ 27,600.00</u>	<u>\$ 2,300.00</u>
<u>2 2008</u>	<u>\$ 30,000.00</u>	<u>\$ 2,500.00</u>
<u>3 2009</u>	<u>\$ 31,500.00</u>	<u>\$ 2,625.00</u>
<u>4 2010</u>	<u>\$ 33,075.00</u>	<u>\$ 2,757.00</u>
<u>5 2011</u>	<u>\$ 34,729.00</u>	<u>\$ 2,895.00</u>

payable in advance in equal monthly installments on the first day of each month during the term of this Lease without deduction or setoff, said rent to be prorated for portions of a calendar month at the beginning or end of said term, all payments to be made to LANDLORD or to such agent and at such place as LANDLORD shall from time to time in writing designate, the following being now so designated 2 Cotton Street, PO Box 15430, Portland, ME 04112-5430. If TENANT does not pay base rent, supplemental and additional rents, or other fees and charges when due pursuant to the term of this Lease, then LANDLORD, in its sole discretion, may charge, in addition to any other remedies it may have, a late charge for each month or part thereof that TENANT fails to pay the amount due after the due date. The late charge shall be equal to four percent (4%) of the amount due LANDLORD each month in addition to the rent then due.

5. RENEWAL OPTION (fill in or delete) So long as TENANT has not been in default of this lease during the term hereof, TENANT shall have the option to renew this lease for Five (5) years. In order to exercise TENANT'S option, TENANT shall notify LANDLORD in writing by Certified or Registered Mail of its intention to exercise its option on or before six (6) months prior to the end of the then current term, said renewal to be upon the same terms and conditions set forth in this Lease except for base rent which shall be as follows:

Lease Year(s)	Annual Base Rent	Monthly Rent
<u>6 2012</u>	<u>\$ 36,465.00</u>	<u>\$ 3,040.00</u>
<u>7 2013</u>	<u>\$ 38,289.00</u>	<u>\$ 3,190.00</u>
<u>8 2014</u>	<u>\$ 40,203.00</u>	<u>\$ 3,350.00</u>
<u>9 2015</u>	<u>\$ 42,213.00</u>	<u>\$ 3,517.00</u>
<u>10 2016</u>	<u>\$ 44,324.00</u>	<u>\$ 3,695.00</u>

In the event that TENANT fails to perform its obligations under this Section, time being of the essence, the option shall be deemed not to have been exercised.

6. SECURITY DEPOSIT (fill in) Upon the execution of this Lease, TENANT shall pay to LANDLORD the amount of Four Thousand (\$ 4,000.00), which shall be held as a security for TENANT'S performance as herein provided and refunded to TENANT without interest at the end of this Lease subject to TENANT'S satisfactory compliance with the conditions hereof.

MRE

DS 06/14/07

NW 06/14/07

RENT ADJUSTMENT If in any tax year commencing with the fiscal year 2007, the real estate taxes on the land and buildings, of which the leased premises are a part, are in excess of the amount of the real estate taxes thereon for the fiscal year 2006 (hereinafter called the "Base Year"), TENANT will pay to LANDLORD as additional rent hereunder, in accordance with subparagraph B of this Article, 30.000 percent of such excess that may occur in each year of the term of this Lease or any extension or renewal thereof and proportionately for any part of a fiscal year in which this lease commences or ends. If the LANDLORD obtains an abatement of any such excess real estate tax, a proportionate share of such abatement, less the reasonable fees and costs incurred in obtaining the same, if any, shall be refunded to the TENANT.

A. TAX ESCALATION (fill in or delete) TENANT shall pay to LANDLORD as additional rent hereunder in accordance with subparagraph B of this Article, 30.000 percent of any increase in operating expenses over those incurred during the calendar year 2006. Operating expenses are defined for the purposes of this Lease as operating expenses per annum of the building and its appurtenances and all exterior areas, yards, plazas, sidewalks, landscaping and the like then (i.e. as of said last day of the calendar year concerned) located outside of the building but related thereto and the parcels of land on which they are located (said building appurtenances, exterior areas, and land hereinafter referred to in total as the "building") Operating expenses include, but are not limited to: (i) all costs of furnishing electricity, heat, air-conditioning, and other utility services and facilities to the building; (ii) all costs of any insurance carried by LANDLORD related to the building; (iii) all costs for common area cleaning and janitorial services; (iv) all costs of maintaining the building including the operation and repair of heating and air conditioning equipment and any other common building equipment, non-capital roof repairs and all other repairs, improvement and replacements required by law or necessary to keep the building in a well maintained condition; (v) all costs of snow and ice removal, landscaping and grounds care; (vi) all other costs of the management of the building, including, without limitation property management fees; and (vii) all other reasonable costs relating directly to the ownership, operation, maintenance and management of the building by LANDLORD. This increase shall be prorated should this Lease be in effect with respect to only a portion of any calendar year.

During each year of the term of this Lease, TENANT shall make monthly estimated payments to LANDLORD, as additional rent for TENANT'S share of such increases in real estate taxes and operating expenses for the then current year. Said estimated monthly payments shall be made along with base rent payments and shall be equal to one twelfth (1/12) of TENANT'S annualized share of LANDLORD'S projected increases for the current year. After the end of each calendar year, LANDLORD shall deliver to TENANT a statement showing the amount of such increases and also showing TENANT'S share of the same. TENANT shall, within thirty (30) days after such deliver, pay TENANT'S share to LANDLORD, as additional rent, less any estimated payments. If the estimated payments exceed TENANT'S share, then the excess shall be applied to the next year's monthly payments for estimated increases.

UTILITIES TENANT shall pay, as they become due, all bills for electricity and other utilities (whether they are used for furnishing heat or other purposes) that are furnished to the leased premises and presently separately metered, all bills for fuel furnished to a separate tank servicing the leased premises exclusively, and all charges for telephone and other communication systems used at and supplied to the leased premises. LANDLORD agrees to furnish water for ordinary drinking, cleaning, lavatory and toilet facilities and reasonable heat and air conditioning, if installed as part of the structure of the building, (except to the extent that the same are furnished through separately metered utilities or separate fuel tanks as set forth above) so as to maintain the leased premises and common areas of the building at comfortable levels during normal business hours on regular business days of the heating and air condition seasons of each year, to furnish elevator service, if installed as a part of the structure of the building, and to light passageways and stairways during business hours, and to furnish such cleaning service as is customary in similar building in said city or town, all subject to interruption due to any accident, to the making of repairs, alterations or improvements, to labor difficulties, to trouble in obtaining fuel, electricity, service, or supplies from the sources from which they are usually obtained for said building, or to any cause beyond LANDLORD'S control.

LANDLORD shall have no obligation to provide utilities or equipment other than the utilities and equipment within the leased premises as of the commencement date of this Lease. In the event TENANT requires additional utilities or equipment, the installation and maintenance thereof shall be TENANT'S sole obligation, provided that such installation shall be subject to the written consent of LANDLORD.

USE OF LEASED PREMISES (fill in) TENANT shall use the leased premises only for the purpose of Vegetarian Chinese/Vietnamese restaurant (DS) (MRF) (MW)

COMPLIANCE WITH LAWS TENANT agrees to conform to the following provisions during the entire term of this Lease: (i) TENANT shall not injure or deface the leased premises or building; (ii) No auction sale, inflammable fluids, chemicals, nuisance, objectionable noise or odor shall be permitted on the leased premises; (iii) TENANT shall not permit the use of the leased premises for any purpose other than set forth herein or any use thereof which is improper, offensive, contrary to law or ordinance, or liable to invalidate or increase the premiums for any insurance on the building or its contents or liable to render necessary any alterations or additions to the building; and (iv) TENANT shall not obstruct in any manner any portion of the building not hereby demised or the sidewalks or approaches to said building or any inside or outside windows or doors. TENANT shall observe and comply with all reasonable rules and security regulations now or hereafter made by LANDLORD for the care and use of the leased premises, the building, its facilities and approaches. TENANT agrees to keep the leased premises equipped with all safety appliances and make all accessibility alterations, improvements or installations to the building, and/or accommodations in TENANT'S use thereof required by law or any public authority as a result of TENANT'S use or occupancy of the premises or TENANT'S alterations or additions thereto, which alterations, improvements and installations shall be subject to LANDLORD'S consent as provided in this Lease.

DS 06/14/07 (MRF) NW 06/14/07

MAINTENANCE: TENANT acknowledges by entry thereupon that the leased premises are in good and satisfactory order, repair and condition, and covenants during said term and further time as TENANT holds any part of said premises to keep the leased premises in as good order, repair and condition as the same are in at the commencement of said term, or may be put in thereafter. damage by fire or unavoidable casualty and reasonable use and wear only excepted. Notwithstanding anything to the contrary herein, if TENANT has leased ground floor space, TENANT covenants to keep all plate glass windows in good repair and condition and to carry adequate insurance to provide for the replacement of any such plate glass which is damaged or destroyed.

A. TENANT'S OBLIGATIONS

B. LANDLORD'S OBLIGATIONS: LANDLORD agrees to maintain and repair the roof, exterior walls and structure of the building of which the leased premises are a part in the same condition as they are at the commencement of the term or as it may be put in during the term of this Lease, reasonable wear and tear, damage by fire and other casualty only excepted, unless such maintenance or repair is made necessary by fault or neglect of TENANT or the employees, contractors, agents or invitees of TENANT, in which case such maintenance or repair shall be at the expense of TENANT and TENANT shall pay all costs thereof.

ALTERATIONS-ADDITIONS: TENANT shall not make any alterations or additions, or permit the making of any holes in any part of said building, or paint or place any signs, drapes, curtains, shades, awnings, acrias or flagpoles or the like, visible from outside of the leased premises, that is, from outdoors or from any corridor or other common area within the building, or permit anyone except TENANT to use any part of the leased premises for desk space or for mailing privileges without on each occasion obtaining prior written consent of the LANDLORD. TENANT shall not suffer or permit any lien of any nature or description to be placed against the building, the leased premises or any portion thereof, and in the case of any such lien attaching by reason of the conduct of TENANT to immediately pay and remove the same; this provision shall not be interpreted as meaning that TENANT has any authority or power to permit any lien of any nature or description to attach or to be placed upon LANDLORD'S title or interest in the building, the leased premises, or any portion thereof.

1. ASSIGNMENT-SUBLEASING (revise if applicable): TENANT shall not by operation of law or otherwise, assign, mortgage or encumber this Lease, or sublet or permit the leased premises or any part thereof to be used by others, without LANDLORD'S prior express written consent in each instance [which consent shall not be unreasonably withheld] (cross out if not applicable). In any case where LANDLORD shall consent to such assignment or subletting, TENANT named herein shall remain fully liable for the obligations of TENANT hereunder, including, without limitation, the obligation to pay the rent and other amounts provided under this Lease. For purposes of this Lease, the sale of stock of a corporate TENANT or the change of a general partner of a partnership TENANT shall constitute an assignment of this Lease.

1. SUBORDINATION AND QUIET ENJOYMENT: This Lease shall be subject and subordinate to any and all mortgages, deeds of trust and other instruments in the nature of a mortgage, that is now or at any time hereafter a lien or liens on the property of which the leased premises are a part and TENANT shall, when requested, promptly execute and deliver such written instruments as shall be necessary to show the subordination of this Lease to said mortgages, deeds of trust or other such instruments in the nature of a mortgage. Provided TENANT perform all of its obligations under this Lease, TENANT shall be entitled to the quiet enjoyment of the leased premises. In addition, the tenant agrees to sign within ten (10) days of after they are requested, such estoppel certificates as are required by LANDLORD'S lender.

5. LANDLORD'S ACCESS: LANDLORD or agents of LANDLORD may, at all reasonable times during the term of this Lease, enter the leased premises (i) to examine the leased premises and, if LANDLORD shall so elect, to make any repairs or additions LANDLORD may deem necessary and, at TENANT'S expense, to remove any alterations, additions, signs, drapes, curtains, shades, awnings, acrias or flagpoles, or the like, not consented to by LANDLORD in writing, (ii) to show the leased premises to prospective purchasers and mortgagees, and (iii) to show the leased premises to prospective tenants during the six (6) months preceding the expiration of this Lease. LANDLORD also reserves the right at any time within six (6) months before the expiration of this Lease to affix to any suitable part of the leased premises a notice for letting or selling the leased premises or property of which the leased premises are a part and to keep the same so affixed without hindrance or molestation.

6. INDEMNIFICATION AND LIABILITY: TENANT will defend and, except to the extent caused solely by the negligence or willful conduct of LANDLORD, will indemnify LANDLORD and its employees, agents and management company, and save them harmless from any and all injury, loss, claim, damage, liability and expense (including reasonable attorney's fees) in connection with the loss of life, personal injury or damage to property or business, arising from, related to, or in connection with the occupancy or use by TENANT of the leased premises or any part of LANDLORD'S property or the building, or occasioned wholly or in part by any act or omission of TENANT, its contractors, subcontractors, subtenants, licensees or concessionaires, or its or their respective agents, servants or employees while on or about the leased premises. TENANT shall also pay LANDLORD'S expenses, including reasonable attorney's fees, incurred by LANDLORD in successfully enforcing any obligation, covenant or agreement of this Lease or resulting from TENANT'S breach of any provisions of this Lease. The provisions of this paragraph shall survive the termination or earlier expiration of the term of this Lease. Without limitation of any other provision herein, neither the LANDLORD, its employees, agents nor management company shall be liable for, and TENANT hereby releases them from all claims for, any injuries to any person or damages to property or business sustained by TENANT or any person claiming through TENANT due to the building or any part thereof (including the premises), or any appurtenances thereof, being in need of repair or due to the happening of any accident in or about the building or the leased premises or due to any act or neglect of TENANT or of any employee or visitor of TENANT. Without limitation, this provision shall apply to injuries and damage caused by nature, rain, snow, ice, wind, frost, water, steam, gas or odors in any form or by the bursting or leaking of windows, doors, walls, ceilings, floors, pipes, gutters, or other fixtures; and to damage caused to fixtures, furniture, equipment and the like situated at the leased premises, whether owned by the TENANT or others.

DS 06/14/07

NW 06/14/07

TENANT'S
LIABILITY
INSURANCE
(fill in)

TENANT shall (i) insure TENANT and LANDLORD, as their interests appear, with general public liability coverage on the leased premises, in such amounts and with such companies and against such risks as LANDLORD shall reasonably require and approve, but in amounts not less than One Million

Dollars (\$ 1,000,000.00) combined single limit with deductibles of not more \$5,000 per occurrence, and (ii) insure LANDLORD and TENANT, as their interests appear, against loss of the contents and improvements of the leased premises under standard Maine form policies against fire and standard extended coverage risks, in such amounts and with such companies as LANDLORD shall reasonably require and approve, with waiver of subrogation if such waiver can be obtained without charge. TENANT shall deposit with LANDLORD certificates for such insurance at or prior to the commencement of the term, and thereafter within thirty (30) days prior to the expiration of any such policies. All such insurance certificates shall provide that such policies shall not be canceled without at least thirty (30) days prior written notice to each insured named therein.

FIRE CASUALTY-
EMINENT
DOMAIN

Should a substantial portion of the leased premises, or of the property of which they are a part, be damaged by fire or other casualty, or be taken by eminent domain, LANDLORD may elect to terminate this Lease. When such fire, casualty, or taking renders the leased premises unfit for use and occupation and LANDLORD does not so elect to terminate this Lease, a just and proportionate abatement of rent shall be made until the leased premises, or in the case of a partial taking what may remain thereof, shall have been put in proper condition for use and occupation. LANDLORD reserves and excepts all rights to damages to the leased premises and building and the leasehold hereby created, accrued or subsequently accruing by reason of anything lawfully done in pursuance of any public, or other, authority; and by way of confirmation, TENANT grants to LANDLORD all TENANT'S rights to such damages and covenants to execute and deliver such further instruments of assignment thereof as LANDLORD may from time to time request. LANDLORD shall give TENANT notice of its decision to terminate this Lease or restore said premises within ninety (90) days after any occurrence giving rise to LANDLORD'S right to so terminate or restore. Notwithstanding anything to the contrary, LANDLORD'S obligation to put the leased premises or the building in proper condition for use and occupation shall be limited to the amount of the proceeds from any insurance policy or policies or of damages which accrue by reason of any taking by a public or other authority, which are available to LANDLORD for such use.

DEFAULT AND
BANKRUPTCY

In the event that:

- (a) The TENANT shall default in the payment of any installment of rent or other sum herein specified when due which default is not corrected within seven (7) days after written notice thereof; or
- (b) The TENANT shall default in the observance or performance of any other of the TENANT'S covenants, agreements, or obligations hereunder and such default shall not be corrected within ten (10) days after written notice thereof; or
- (c) The leasehold hereby created shall be taken on execution, or by other process of law; or
- (d) Any assignment shall be made of TENANT'S property for the benefit of creditors, or a receiver, guardian, conservator trustee in bankruptcy or similar officer shall be appointed by a court of competent jurisdiction to take charge of all or any part of TENANT'S property, or a petition is filed by TENANT under any bankruptcy, insolvency or other debtor relief law.

then and in any of said cases (notwithstanding any license of any former breach of covenant or waiver of the benefit hereof or consent in a former instance), LANDLORD shall be entitled to all remedies available to LANDLORD at law and equity including without limitation, the remedy of forcible entry and detainer, and LANDLORD lawfully may, immediately or at any time thereafter, and without demand or notice, mail a notice of termination to the TENANT, or, if permitted by law, enter into and upon the leased premises or any part thereof in the name of the whole and repossess the same as of its former estate, and expel TENANT and those claiming through or under it and remove it or their effects without being deemed guilty of any manner of trespass, and without prejudice to any remedies which might otherwise be used for arrears of rent or preceding breach of covenant, and upon such mailing or entry as aforesaid, this Lease shall terminate; and TENANT covenants and agrees, notwithstanding any entry or re-entry by LANDLORD, whether by summary proceedings, termination, or otherwise, that TENANT shall, as of the date of such termination, immediately be liable for and pay to LANDLORD the entire unpaid rental and all other balances due under this Lease for the remainder of the term. In addition, TENANT agrees to pay to LANDLORD, as damages for any above described breach, all costs of reletting the leased premises including real estate commissions and costs of renovating the premises to suit any new tenant.

NOTICE

Any notice from LANDLORD to TENANT relating to the leased premises or to the occupancy thereof, shall be deemed duly served, if left at the leased premises addressed to TENANT, or if mailed to the leased premises, registered or certified mail, return receipt requested, postage prepaid, addressed to TENANT. Any notice from TENANT to LANDLORD relating to the leased premises or to the occupancy thereof, shall be deemed duly served, if mailed to LANDLORD by registered or certified mail, return receipt requested, postage prepaid, addressed to LANDLORD at LANDLORD'S address set forth in Article 1, or at such other address as LANDLORD may from time to time advise in writing.

SURRENDER

TENANT shall at the expiration or other termination of this Lease peaceably yield up the leased premises and all additions alterations and improvements thereto in good order, repair and condition, damage by fire, unavoidable casualty, and reasonable wear and tear only excepted, first moving all goods and effects not attached to the leased premises, repairing all damage caused by such removal, and leaving the leased premises clean and tenantable. If LANDLORD in writing permits TENANT to leave any such goods and chattels at the leased premises, and TENANT does so, TENANT shall have no further claims and rights in such goods and chattels as against LANDLORD or those claiming by, through or under LANDLORD.

HAZARDOUS MATERIALS

TENANT covenants and agrees that, with respect to any hazardous, toxic or special wastes, materials or substances including asbestos, waste oil and petroleum products (the "Hazardous Materials") which TENANT, its agents or employees, may use, handle, store or generate in the conduct of its business at the leased premises TENANT will: (i) comply with all applicable laws, ordinances and regulations which relate to the treatment, storage, transportation and handling of the Hazardous Materials (ii) that TENANT will in no event permit or cause any disposal of Hazardous Materials in, on or about the leased premises and in particular will not deposit any Hazardous Materials in, on or about the floor or in any drainage system or in the trash containers which are customarily used for the disposal of solid waste; (iii) that TENANT will with advance notice and at all reasonable times permit LANDLORD or its agents or employees to enter the leased premises to inspect the same for compliance with the terms of this paragraph and will further provide upon five (5) days notice from LANDLORD copies of all records which TENANT may be obligated by federal, state or local law to obtain and keep; (iv) that upon termination of this Lease, TENANT will at its expense, remove all Hazardous Materials from the leased premises which came to exist on, in or under the leased premises during the term of this Lease or any extensions thereof and comply with applicable state, local and federal laws as the same may be amended from time to time; and (v) TENANT further agrees to deliver the leased premises to LANDLORD at the termination of this Lease free of all Hazardous Materials which came to exist on, in or under the leased premises during the term of this Lease or any extensions thereof. The terms used in this paragraph shall include, without limitation, all substances, materials, etc., designated by such terms under any laws, ordinances or regulations, whether federal state or local.

6. LIMITATION OF LIABILITY

TENANT agrees to look solely to LANDLORD'S interest in the building for recovery of any judgment from LANDLORD it being agreed that LANDLORD is not personally liable for any such judgment. The provisions contained in the foregoing sentence shall not limit any right that TENANT might otherwise have to obtain an injunctive relief against LANDLORD or LANDLORD'S successors in interest, or any other action not involving the personal liability of LANDLORD. Under no circumstances shall LANDLORD ever be liable for indirect or consequential damages.

4. LANDLORD DEFAULT

LANDLORD shall in no event be in default in the performance of any of its obligations hereunder unless and until LANDLORD shall have failed to perform such obligations within thirty (30) days or such additional time as is reasonably required to correct any such default after notice by TENANT to LANDLORD properly specifying wherein LANDLORD has failed to perform any such obligation. Further, if the holder of the mortgage on the building of which the leased premises are a part notifies TENANT that such holder has taken over LANDLORD'S rights under this Lease, TENANT shall not assert any right to deduct the cost of repairs or any monetary claim against LANDLORD from rent thereafter due and accruing, but shall look solely to LANDLORD for satisfaction of such claim.

5. WAIVER OF RIGHTS

No consent or waiver, express or implied, by either party to or of any breach of any covenant, condition or duty of the other, shall be construed as a consent or waiver to or of any other breach of the same or other condition or duty.

6. SUCCESSORS AND ASSIGNS

The covenants and agreements of LANDLORD and TENANT shall run with the land and be binding upon and inure to the benefit of them and their respective heirs, executors, administrators, successors and assigns, but no covenant or agreement of LANDLORD express or implied, shall be binding upon any person except for defaults occurring during such person's period of ownership not binding individually upon any fiduciary, any shareholder or any beneficiary under any trust.

7. HOLDOVER

If TENANT fails to vacate the leased premises at the termination of this Lease, then all of the terms of this Lease shall be applicable during said holdover period, except for base rent, which shall be increased to two (2) times the then-current base rent for the period just preceding such termination; but this provision shall not be interpreted as consent or permission by LANDLORD for TENANT to holdover at the termination of this Lease and the terms of this holdover provision shall not preclude LANDLORD from recovering any other damages which it incurs as a result of TENANT'S failure to vacate the leased premises at the termination of this Lease.

18. JURY TRIAL WAIVER

NOTWITHSTANDING ANYTHING IN THIS LEASE TO THE CONTRARY, TENANT AND LANDLORD, FOR THEMSELVES AND THEIR SUCCESSORS AND ASSIGNS, HEREBY KNOWINGLY, WILLINGLY, AND VOLUNTARILY WAIVE ANY AND ALL RIGHTS TENANT AND/OR LANDLORD MAY HAVE TO A TRIAL BY JURY IN ANY FORCIBLE ENTRY AND DETAINER ("FED") ACTION OR PROCEEDING BROUGHT BY LANDLORD OR LANDLORD'S SUCCESSORS AND/OR ASSIGNS BASED UPON OR RELATED TO THE PROVISIONS OF THIS LEASE. LANDLORD AND TENANT HEREBY AGREE THAT ANY SUCH FED ACTION OR PROCEEDING SHALL BE HEARD BEFORE A SINGLE JUDGE OF THE APPROPRIATE DISTRICT COURT OR A SINGLE JUDGE OF THE APPROPRIATE SUPERIOR COURT, OR A FEDERAL DISTRICT COURT JUDGE SITTING IN THE DISTRICT OF MAINE.

29. MISCELLANEOUS

If TENANT is more than one person or party, TENANT'S obligations shall be joint and several. Unless repugnant to the context "LANDLORD" and "TENANT" mean the person or persons, natural or corporate, named above as LANDLORD and TENANT respectively, and their respective heirs, executors, administrators, successors and assigns. LANDLORD and TENANT agree that this Lease shall not be recordable but each party hereto agrees, on request of the other, to execute a Memorandum of Lease in recordable form and mutually satisfactory to the parties. If any provision of this Lease or its application to any person or circumstances shall to any extent be invalid or unenforceable, the remainder of this Lease and the application of such provision

DS 06/14/07

NW 06/14/07

persons or circumstances other than those as to which it is invalid or unenforceable, shall not be affected thereby and each provision of this Lease shall be valid and enforceable to the fullest extent permitted by law. The reservation of or option for the premises or an offer to lease said premises, and this document shall become effective and binding only upon the execution and delivery hereof by both LANDLORD and TENANT. Employees or agents of LANDLORD have no authority to make or agree to make a lease or any other agreement or undertaking in connection herewith. All negotiations, considerations, representations and understandings between LANDLORD and TENANT are incorporated herein and no prior agreements or understandings, written or oral, shall be effective for any purpose. No provision of this Lease may be modified or altered except by agreement in writing between LANDLORD and TENANT, and no act or omission of any employee or agent of LANDLORD shall alter, change, or modify any of the provisions hereof. This Lease shall be governed exclusively by the provisions hereof and by the laws of the State of Maine. The headings herein contained are for convenience only, and shall not be considered a part of this Lease.

~~BROKERAGE (fill in) TENANT warrants and represents to LANDLORD that it has not dealt with any broker, finder or similar person concerning the leasing of the leased premises other than _____ ("TENANT'S BROKER"). TENANT agrees to pay TENANT'S BROKER any commission due upon execution of this Lease, and in the event of any brokerage claims against LANDLORD by TENANT'S BROKER, TENANT agrees to defend the same and indemnify LANDLORD against any such claim. LANDLORD warrants and represents to TENANT that it has not dealt with any broker, finder or similar person concerning the leasing of the leased premises other than _____ ("LANDLORD'S BROKER"). LANDLORD agrees to pay LANDLORD'S BROKER any commission due upon execution of this Lease, and in the event of any brokerage claims against TENANT by LANDLORD'S BROKER, LANDLORD agrees to defend the same and indemnify TENANT against any such claim.~~

_____ agrees to pay _____ a
commission upon execution of this Lease.

OTHER PROVISIONS (fill in or delete) It is also understood and agreed that: Tenant shall pay 50% of the monthly water & sewer bill for 608 Congress Street. Tenant will also pay their pro-rata share of the heating bill which the Owner will bill them each month.

WITNESS WHEREOF, the said parties hereunto set their hands and seals this 14 day of June, 2007.

TENANT: _____ LANDLORD: _____

Danai Sriprasert
Nattasak Wongsaichua
Legal Name of Tenant

Matt Alfred
Signature

Danai Sriprasert
NAME/TITLE

M. R. Fishman
Witness to Tenant

19 South Street, LLC
Legal Name of Landlord

M. R. Fishman
Signature

Marc R. Fishman - Member
NAME/TITLE

Danai Sriprasert
Witness to Landlord

GUARANTY (fill
in or delete)

For value received, and in consideration for, and as an inducement to LANDLORD to enter into the foregoing Lease with
Nattasak Wongsaichua, Danai Sriprasert TENANT,
Nattasak Wongsaichua & Danai Sriprasert ("GUARANTOR")

does hereby unconditionally guaranty to LANDLORD the complete and due performance of each and every agreement, covenant, term and condition of the Lease to be performed by TENANT, including without limitation the payment of all sums of money stated in the Lease to be payable by TENANT. The validity of this guaranty and the obligations of the GUARANTOR hereunder shall not be terminated, affected, or impaired by reason of the granting by LANDLORD of any indulgences to TENANT. This guaranty shall remain and continue in full force and effect as to any renewal, modification, or extension of the Lease, whether or not GUARANTOR shall have received any notice of or consented to such renewal, modification or extension. The liability of GUARANTOR under this guaranty shall be primary, and in any right of action which shall accrue to LANDLORD under the Lease, LANDLORD may proceed against GUARANTOR and TENANT, jointly and severally, and may proceed against GUARANTOR without having commenced any action against or having obtained any judgment against TENANT. All of the terms and provisions of this guaranty shall inure to the benefit of the successors and assigns of LANDLORD and shall be binding upon the successors and assigns of GUARANTOR.

WITNESS WHEREOF, GUARANTOR has executed this Guaranty this 13th day of June, 2007.

GUARANTOR:

Nattasak Wongsaichua & Danai S
Legal Name of Guarantor

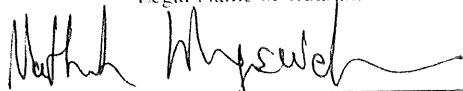
Signature

Danai Sriprasert
NAME/TITLE

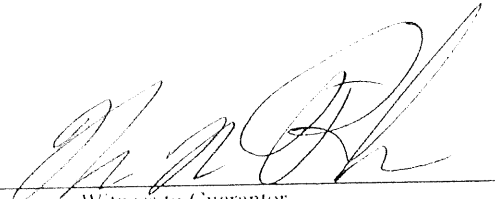
Witness to Guarantor

Copyright © 2004 All rights reserved. This instrument may not be reproduced in whole or in part without the prior written consent of the Maine Commercial Association of REALTORS®.



DS 06/14/07

NW. 06/14/07

RESTAURANT RIDER

Notwithstanding the terms set forth in certain lease agreement between 19 South Street, LLC, as Landlord, and Nattasak Wongsaihua and Danai Sriprasert, as Tenant dated June, 2007 for the demised premises (the "Premises") located at 608 Congress Street, Portland (the "Center"), County of Cumberland, State of Maine (the "Lease"), the terms and conditions set forth in this rider (the "Rider") shall supplement the terms set forth in the Lease. In the event of any conflict between the terms set forth in the Lease and those set forth in this Rider, the latter shall govern.

1. Additional Covenants and Agreements of Tenant. Tenant covenants and agrees as follows:

(a) To pay for all water consumed on the Premises, the cost of which water (and Tenant's sewer usage) shall be separately metered at Landlord's election and at Tenant's sole cost and expense. If water usage is not separately metered, Tenant's water and sewer costs shall be determined by Landlord. The parties acknowledge that the costs of Tenant's actual water consumption are substantially greater than its pro-rata share of water costs for the Center.

(b) To maintain the strictest standards of cleanliness within the Premises, such that the Premises shall at all times be neat, clean, sanitary and free from all dirt, grease, refuse, debris, offensive odors (including any odors which shall constitute a nuisance as to other occupants of the Center), and Pests (as hereinafter defined).

(c) To have conducted monthly, or with such greater frequency as circumstances may require, inspections of the Premises for the presence in, on, under, or within the Premises of any insects, rodents, vermin or other pests (collectively, "Pests"), which inspection shall be conducted by a licensed person having experience in the detection and control of Pests. If any such inspection shall reveal the presence of Pests, Tenant shall immediately cause the extermination of the same, such extermination to be conducted in strict compliance with any and all applicable laws, ordinances and regulations and with any of the provisions of the Lease pertaining to hazardous wastes or substances. If at any time during or after the term of the Lease, Pests shall be detected in any portion of the Center other than the Premises, and the presence thereof shall be related directly or indirectly to the conduct of Tenant's business upon the Premises, the removal and extermination of such Pests shall be performed at Tenant's expense.

(d) To pay to Landlord, as additional rent, on demand, the entire amount (and not a pro rata share) of any increase in the rate of insurance on the Center attributable to the operation of Tenant's restaurant business (as opposed to a store engaged in the retail sale of goods and merchandise) within the Premises.

(e) To store all trash and refuse in sealed containers inside the Premises or within an outside dumpster or similar garbage storage unit to be obtained by Tenant at its own cost and expense (which dumpster or other unit shall be kept in a location specified by Landlord), and to provide for the prompt and regular removal of any such trash and refuse. Without limitation to the foregoing, Tenant shall at all times keep the sidewalks, loading docks, stairways and parking areas adjacent to



DS 06/14/07

NW 06/14/07

the Premises clean and free from trash and refuse.

(f) To dispose of all grease in a safe and sanitary manner that shall not result in any damage, clogging or other harm or malfunctioning to or of the plumbing and sewerage disposal systems serving the Premises.

(g) To regularly clean any roof or wall vents used by the Premises, such that there shall be no accumulation of grease or oil upon the walls or roof of the Premises or adjoining portions of the Center, and to clean and restore, at Tenant's sole cost and expense, any surfaces on which any such accumulation does occur.

(h) To keep the Premises in the strictest compliance with all applicable fire codes and regulations, and to keep upon the Premises appropriate fire detection and extinguishment equipment and appliances in good working condition.

(i) To maintain with respect to the Premises and Tenant's business thereon dram shop or similar liquor liability insurance under policies having coverage limits of not less than Two Hundred Fifty Thousand Dollars (\$250,000.00) and naming Landlord as an additional insured. Landlord reserves the right to require additional such insurance to be provided by Tenant at Landlord's reasonable discretion.

~~2. Increased Security Deposit. Tenant acknowledges that its conduct of a restaurant business entails risks of damage, injury or destruction to persons or property greater than the risks entailed by non-restaurant businesses within the Center and, in view of such acknowledgement, Landlord and Tenant agree that the Security Deposit shall be increased from the amount of _____ set forth in the Lease to the amount of _____, such Security Deposit as so increased to be held on the terms set forth in the Lease.~~

MRF

3. HVAC Systems. Tenant agrees that during the term of the Lease it will keep in good condition and repair, at its sole cost and expense, all heating, air conditioning and ventilation systems and equipment serving the Premises, and Tenant shall have sole responsibility for the upkeep, maintenance and replacement of such systems and equipment.

4. Indemnity. In addition to, and not in substitution for any indemnities set forth in the Lease, Tenant agrees to (a) hold harmless and (b) indemnify Landlord from and against any and all claims, loss, costs, damages and expenses, including reasonable attorneys' fees, which may arise in the event that Tenant fails to comply with any of the provisions contained in this Rider. The terms of this Paragraph shall expressly survive the expiration or earlier termination of the Lease as modified hereby.

WITNESS the execution hereof, under seal, in any number of counterpart copies, each of which counterpart copies shall be deemed an original for all purposes.

MRF

DS 06/14/07

NW. 06/14/07

Dated: 6/14/07

Landlord: 19 South Street LLC

By:

Name: Marc R. Fishman
Its: Member

Dated: 06/14/07

Tenant: GREEN ELEPHANT INC.
Nattasak Wongsajchua

By:

Name: NATTASAK WONGSAICHUA
Its: _____

Dated: 06/14/07

Tenant: Danai Sriprasert

By:

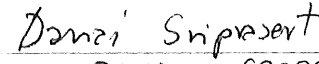
Name: DANAI SRIPRASERT
Its: _____

a:\22159-36



DS 06/14/07

NW 06/14/07

Nattasak (Bob) Wongsachua

From: Marc Fishman [marc@fishmanrealty.com]
Sent: Tuesday, March 05, 2013 3:06 PM
To: Nattasak (Bob) Wongsachua
Cc: Adam Flaherty
Subject: RE: Kitchen floor at 608 Congress

Yes that's fine. Please send me the detailed description of work to be performed, a copy of the contractors liability insurance declaration page and a lien release.

Best Regards,
Marc

Marc R. Fishman
Fishman Realty Group, Inc.
470 Forest Avenue, Suite 203
Portland, ME 04101

207.775.6561 x202
207.871.0914 (f)
Marc@FishmanRealty.com

-----Original Message-----

From: Nattasak (Bob) Wongsachua [mailto:bob@bodamaine.com]
Sent: Tuesday, March 05, 2013 2:57 PM
To: Marc Fishman
Subject: Kitchen floor at 608 Congress

Marc,

I would like to get the permission to replace the floor in the 608 Congress street's kitchen.

Best,
Bob

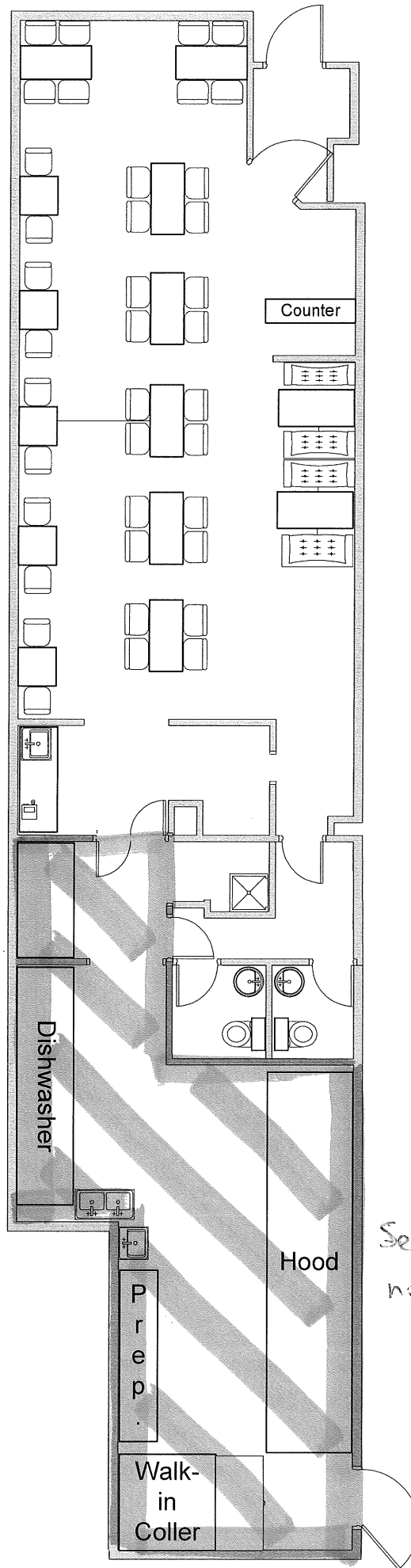

See dimension next page.

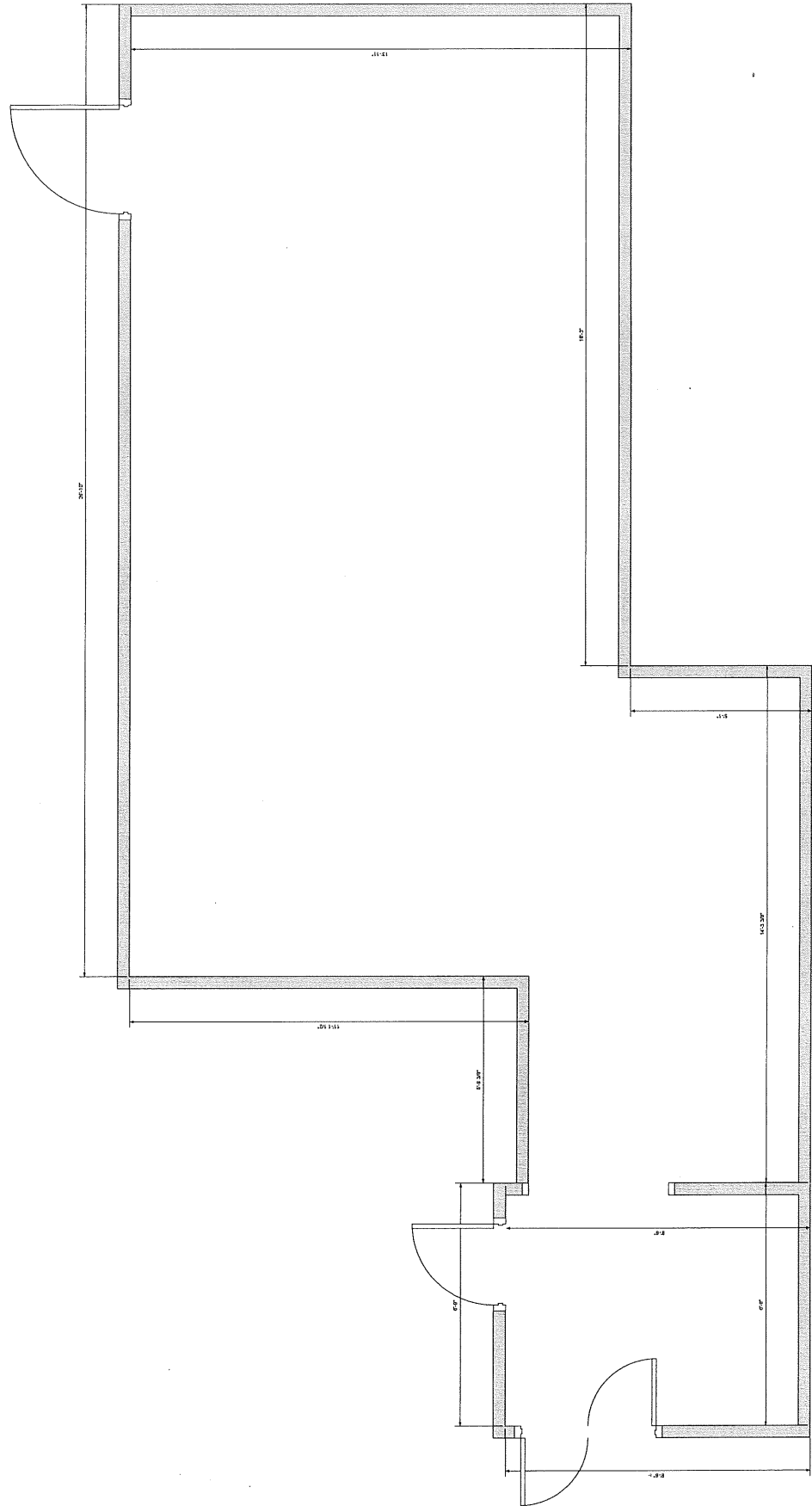

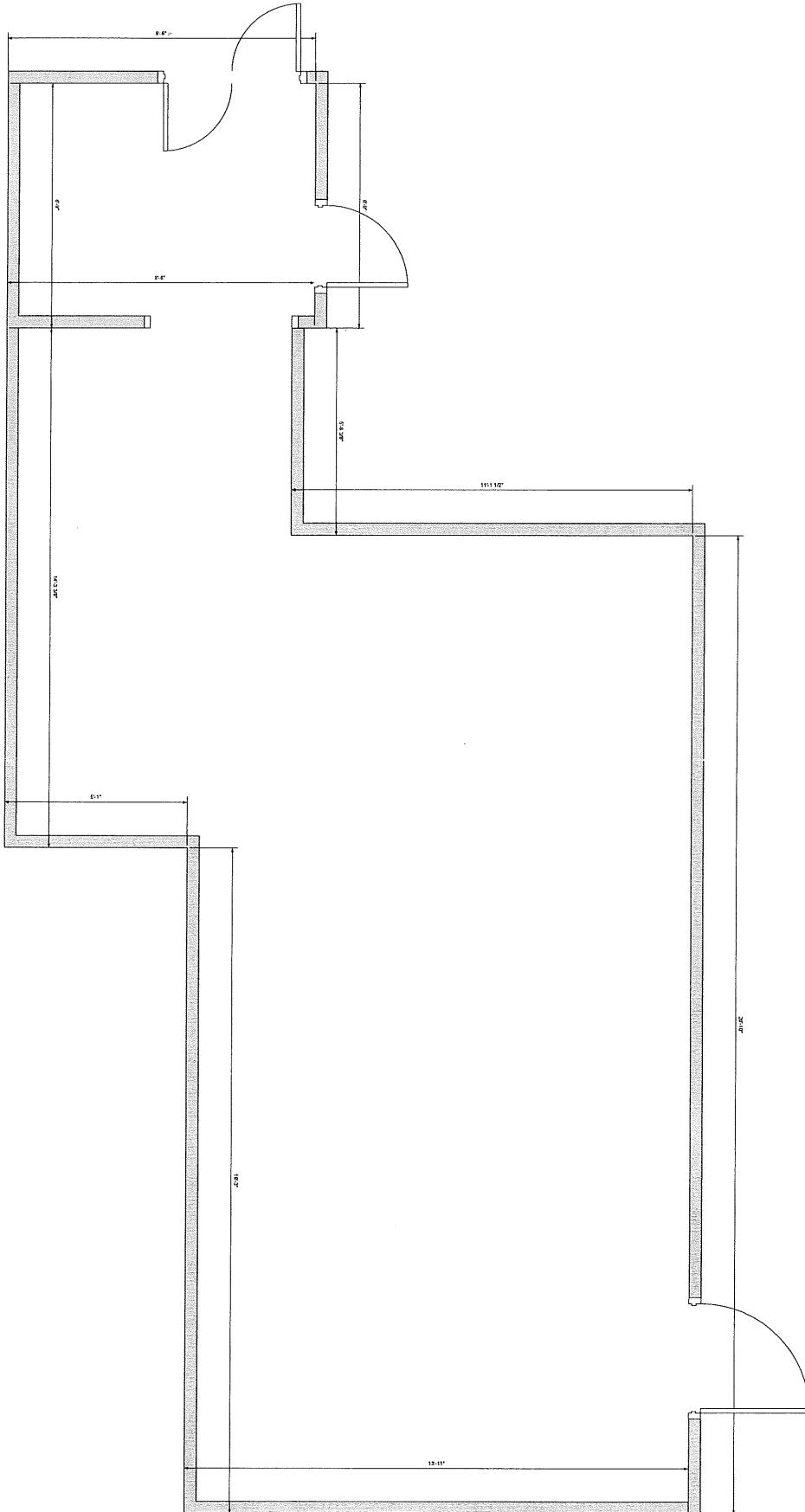

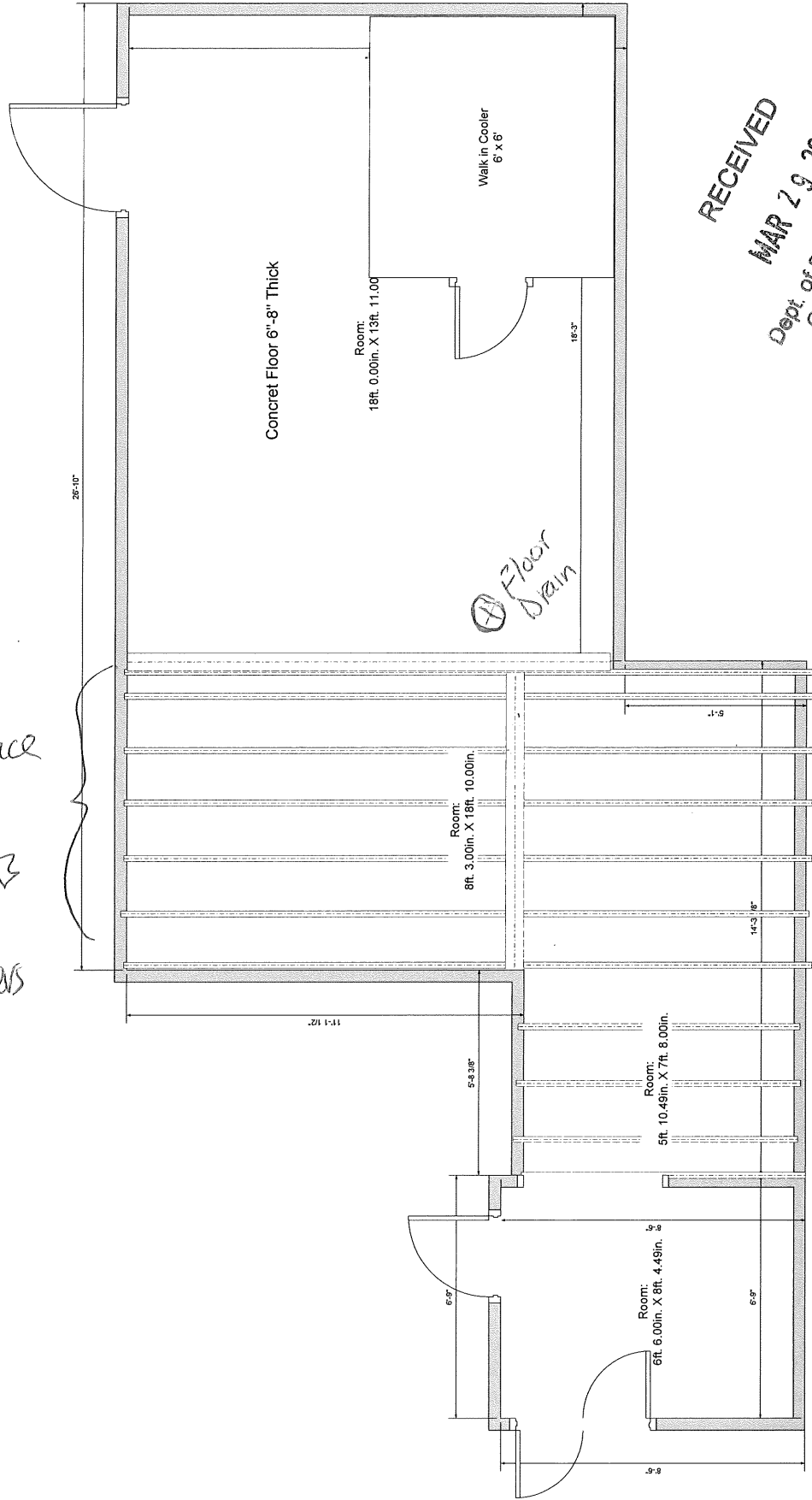

RECEIVED
 MAR 29 2013
 Dept. of Building Inspections
 City of Portland Maine

Replace
 Rotted
 Joists
 w/ hangers

Replace Rotted
 Joists

Ceremic Tile 6"Height 12"Length
Ceremic Tile 12"Width 12"Length ¼" Thick
Backer Board ¼"Thick
Plywood ¾" Thick

2" x 10"

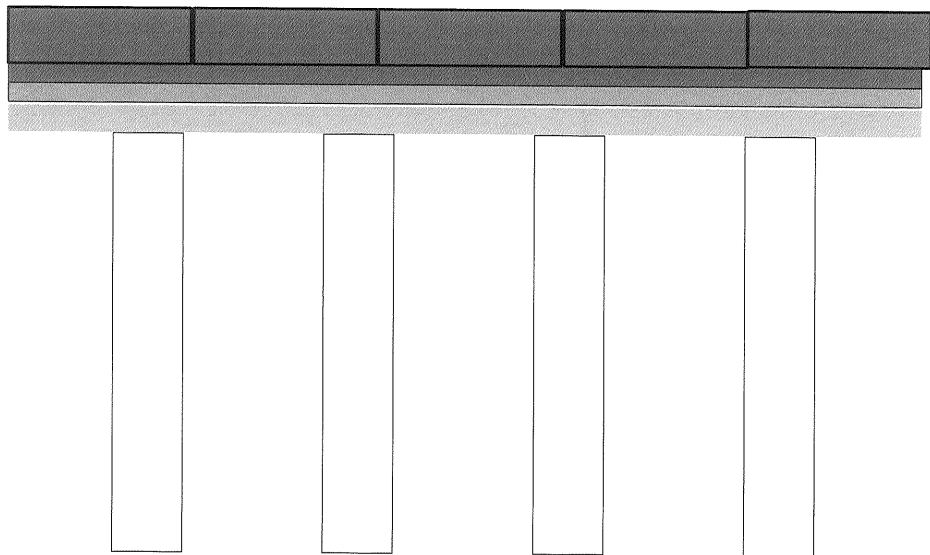

- cove base J
Per Bob Wong

RECEIVED
MAR 29 2013
Dept. of Building Inspections
City of Portland Maine