

**Lisa White**  
 Chief Transformation Officer  
 207.329.2189 lisa@workplacef.com

**Michael Barton**  
 Value and Constructability Analyst  
 207.939.5432 michael@workplacef.com

**Josef Chalot**  
 Maine Licensed Architect  
 207.318.3234 AzimuthBlu@gmail.com

**Mechanical and Electrical Engineering:**  
 Bennet Engineering  
 contact: Cat Tienberg  
 ph (207) 865-9475  
 Cat@bennetengineering.net

**Project:**  
 MEMIC  
 Tenant Improvement to 3rd, 4th, and 5th floors  
 261 Commercial Street, Portland Maine  
 CBL 038 F019

**Tenant:** MEMIC  
 261 Commercial Street  
 Portland Maine, 04101

**Tenant Contact**  
 Catherine Lamson,  
 Senior Vice President  
 Chief Administrative Officer  
 (207) 791 3304

**Building Owner:**  
 Casco View Holdings II, LLC  
 PO Box 1137  
 Portland, ME 04104

**General Contractor:**  
 Zachau Construction  
 1185 U.S. Route One  
 Freeport, ME 04032  
 ph (207) 865-9925 (office)  
 contact: Jon  
 207.807.8980 (mobile)  
 Jon@zachauconstruction.com

Date	Purpose
08/13/2015	Review by JD not for construction

Sheet Title  
**4th Floor Life Safety Plan**

Sheet Number  
**LS-2**

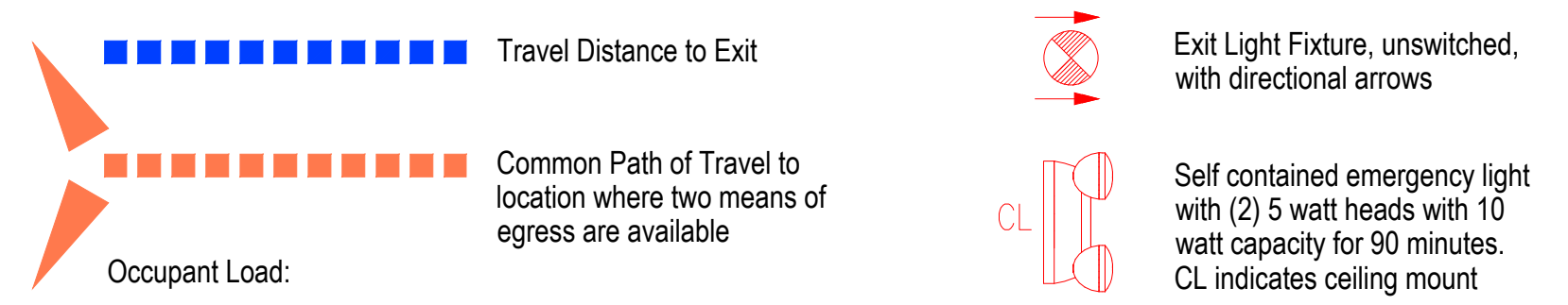

**Occupant Load:**  
 4th Floor:  
 gross floor area 8128 sf  
 Business Load Factor = 1 per 100  
 Business Gross Area = 8128 sf = 81 Occupants  
 Total at 3rd floor = 81 Occupants

Widths by calculation are below minimum required by code  
 81 x .2 = 16.6  
 81 x .3 = 24.3

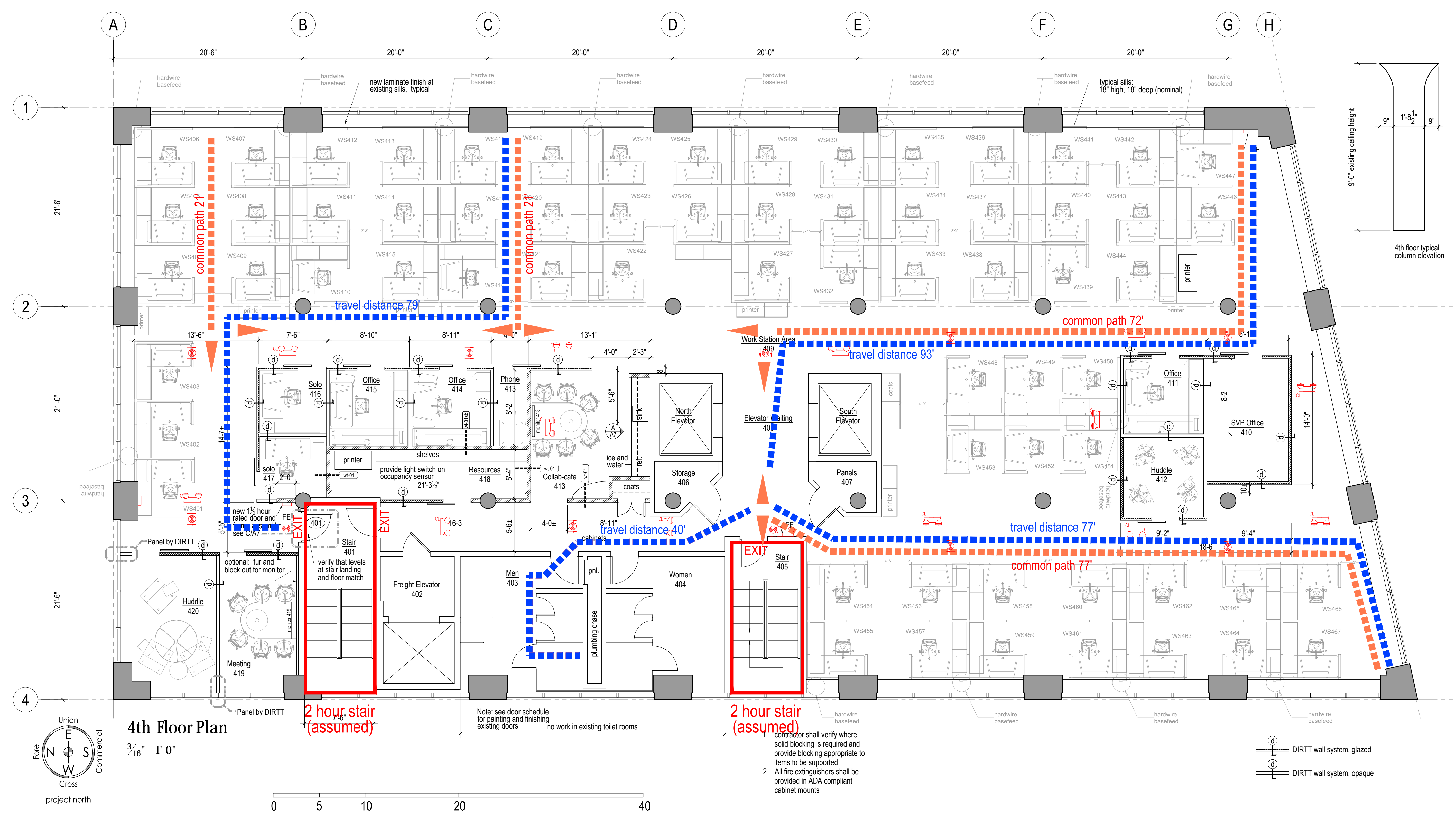
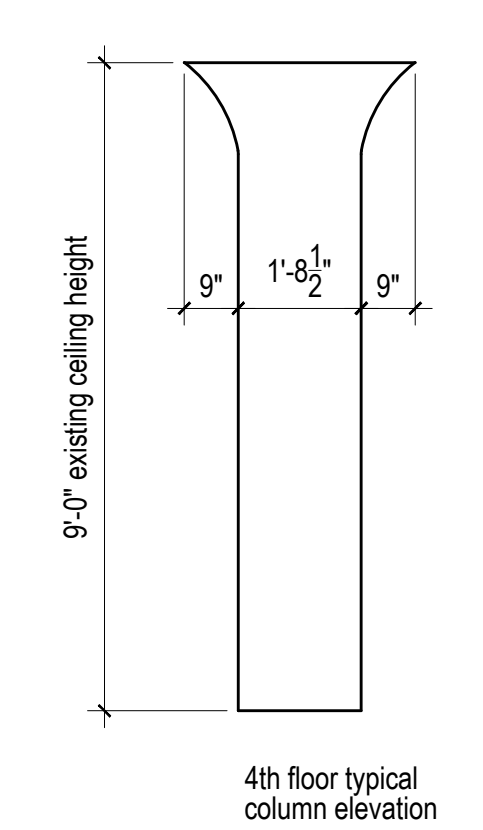

**4th Floor Plan**  
 3/16" = 1'-0"

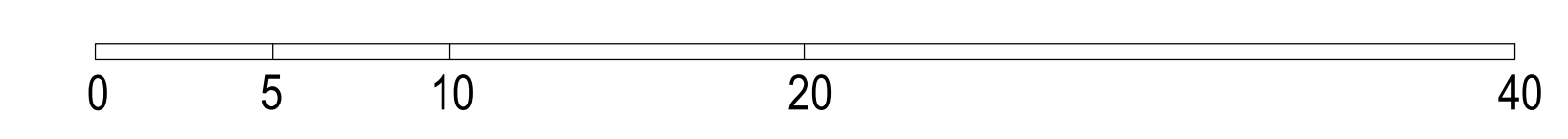
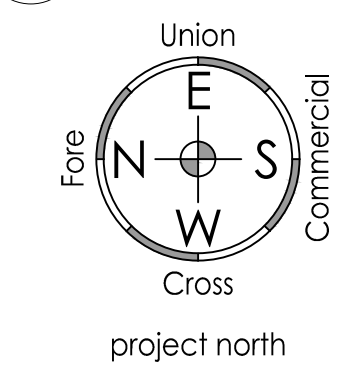

Note: see door schedule for painting and finishing existing doors  
 no work in existing toilet rooms

contractor shall verify where solid blocking is required and provide blocking appropriate to items to be supported  
 2. All fire extinguishers shall be provided in ADA compliant cabinet mounts