

REVISION NO.	DATE

TITLE	6TH FLOOR POWER PLAN	
	SCALE	AS NOTED
DATE	01.07.2015	DRWN CAT CHK SAJ

DRAWING NO.	<b>E-4</b>
-------------	------------

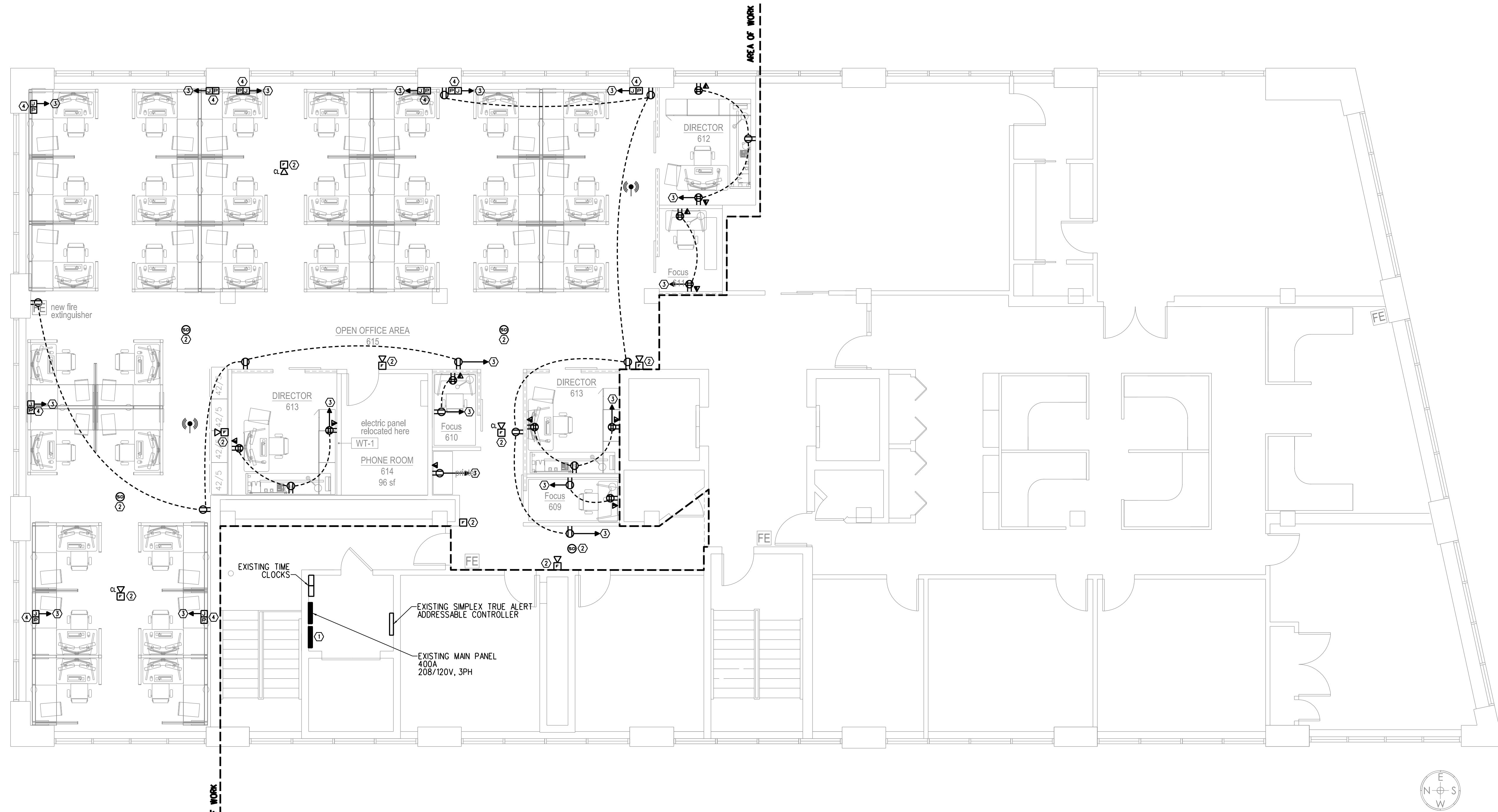

**SIXTH FLOOR POWER PLAN**  
SCALE: 3/16" = 1'-0"

**GENERAL NOTES**

1. CONTRACTOR SHALL VERIFY EXISTING CONDITIONS.
2. CONTRACTOR SHALL COORDINATE ALL POWER/DATA LOCATIONS WITH ARCHITECT AND OWNER PRIOR TO ROUGH-IN.
3. ALL CEILING MOUNTED "WHITE NOISE" DEVICES ASSOCIATED WITH SOUND MASKING SYSTEM SHALL BE REINSTALLED AT SAME LOCATION PER MANUFACTURER'S SPECIFICATIONS.

**WORK NOTES**

- ① CONTRACTOR SHALL RELOCATE EXISTING 60A, 208/120V, 24 CKT PANEL FROM FILE ROOM 612 TO FREIGHT ELEVATOR ROOM 601. RECONNECT FEED FROM EXISTING PANEL LOCATED ON THE FIFTH FLOOR REFER TO ELECTRICAL DEMO SHEET DE-2 FOR MORE INFORMATION.
- ② CONTRACTOR SHALL CONNECT NEW FIRE ALARM DEVICES TO EXISTING SIMPLEX SYSTEM PER MANUFACTURER'S SPECIFICATIONS.
- ③ CONTRACTOR SHALL CONNECT POWER RECEPTACLES TO NEW 20A BRANCH CIRCUIT RUN TO EXISTING RELOCATED PANEL IN ELEV FREIGHT RM 601. NO CIRCUIT SHALL BE LOADED BEYOND 14 AMPERES AT 120 VOLTS.
- ④ CONTRACTOR SHALL PROVIDE JUNCTION BOX AND (1) CIRCUIT TO CONNECT INTO BASE INFEED OF FURNITURE SYSTEM. COORDINATE WITH FURNITURE CONTRACTOR FOR FINAL CONNECTIONS.