

MEMIC
261 COMMERCIAL STREET
FLOOR 2 & FLOOR 6
PORTLAND, ME 04101

| REVISION NO. | DATE |
|--------------|------|
| | |
| | |
| | |
| | |

| | | | |
|-------------|----------------------|----------|-----------------|
| TITLE | 2nd FLOOR POWER PLAN | | |
| | SCALE | AS NOTED | DATE 01.07.2015 |
| DRAWING NO. | DRWN | CAT | CHK SAJ |

DRAWING NO.
E-3

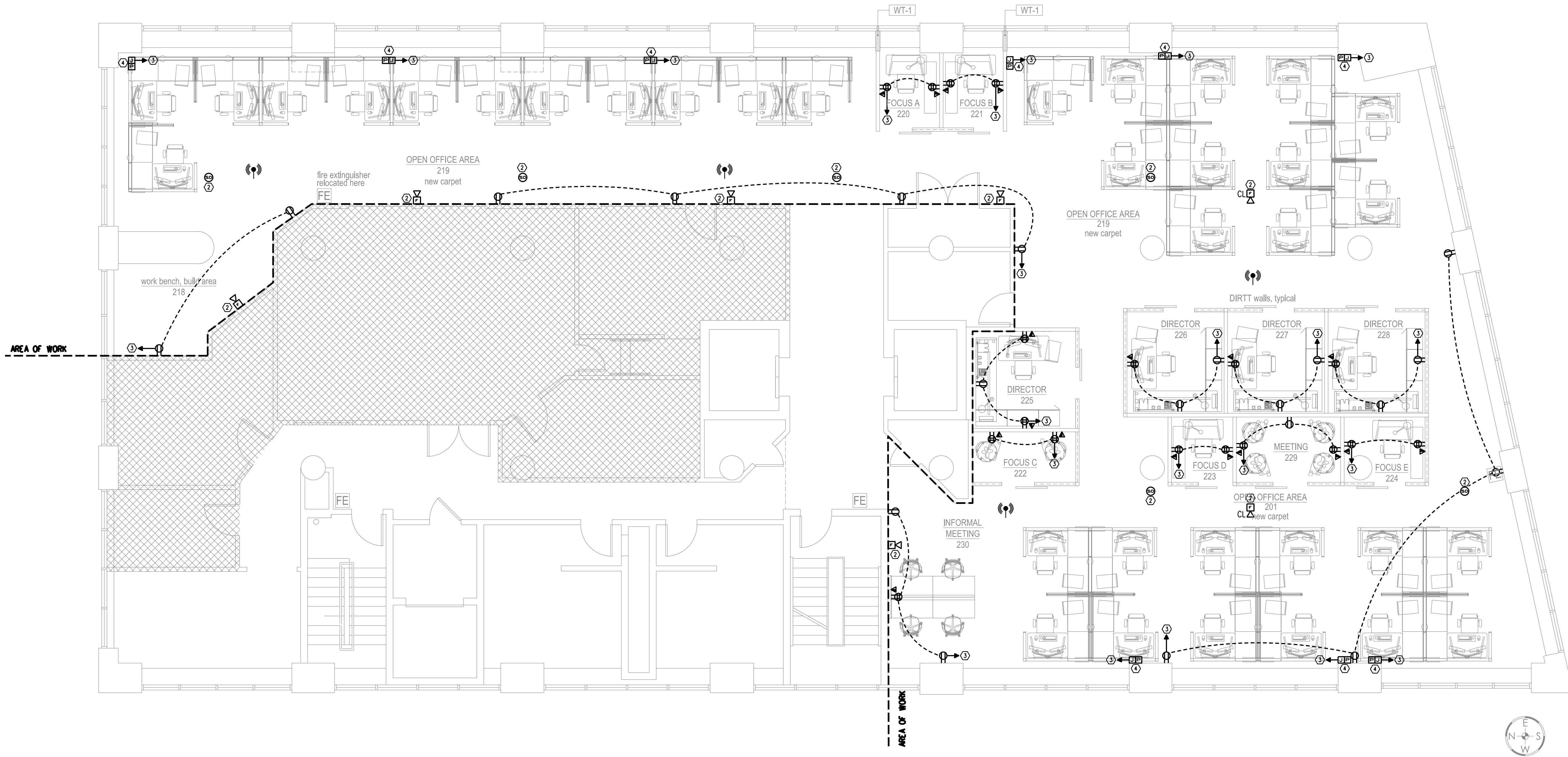

GENERAL NOTES

1. CONTRACTOR SHALL VERIFY EXISTING CONDITIONS.
2. CONTRACTOR SHALL COORDINATE ALL POWER/DATA LOCATIONS WITH ARCHITECT AND OWNER PRIOR TO ROUGH-IN.

WORK NOTES

- ① NOT USED
- ② CONTRACTOR SHALL CONNECT NEW FIRE ALARM DEVICES TO EXISTING SIMPLEX SYSTEM PER MANUFACTURER'S SPECIFICATIONS.
- ③ CONTRACTOR SHALL CONNECT POWER RECEPTACLES TO NEW 20A BRANCH CIRCUIT RUN TO EXISTING RELOCATED PANEL IN ELEV FREIGHT RM 601. NO CIRCUIT SHALL BE LOADED BEYOND 14 AMPERES AT 120 VOLTS.
- ④ CONTRACTOR SHALL PROVIDE WALL MOUNTED JUNCTION BOX AND (2) 4-PORT DATA RECEPTS ALONG WITH (1) CIRCUIT TO CONNECT INTO BASE INFEED OF FURNITURE SYSTEM. COORDINATE WITH FURNITURE CONTRACTOR FOR FINAL CONNECTIONS.

SECOND FLOOR POWER PLAN

SCALE: 3/16" = 1'-0"