

gross floor area: 8112 sf
area of work: 4668 sf

SECOND FLOOR DEMO PLAN
SCALE 1/8" = 1'-0"

MECHANICAL NOTES

- ① MODIFY EXISTING GRILLE/DIFFUSER LOCATION FOR CEILING GRID CHANGES.
- ② REMOVE EXISTING CEILING DIFFUSER/GRILLE/DUCT.
- ③ REMOVE EXISTING CEILING TRANSFER GRILLE/DUCT.
- ④ RELOCATE EXISTING THERMOSTAT.
- ⑤ EXISTING AIR HANDLING SYSTEM TO REMAIN, MODIFY AS REQ'D
- ⑥ EXISTING DIFFUSER/GRILLE TO REMAIN.

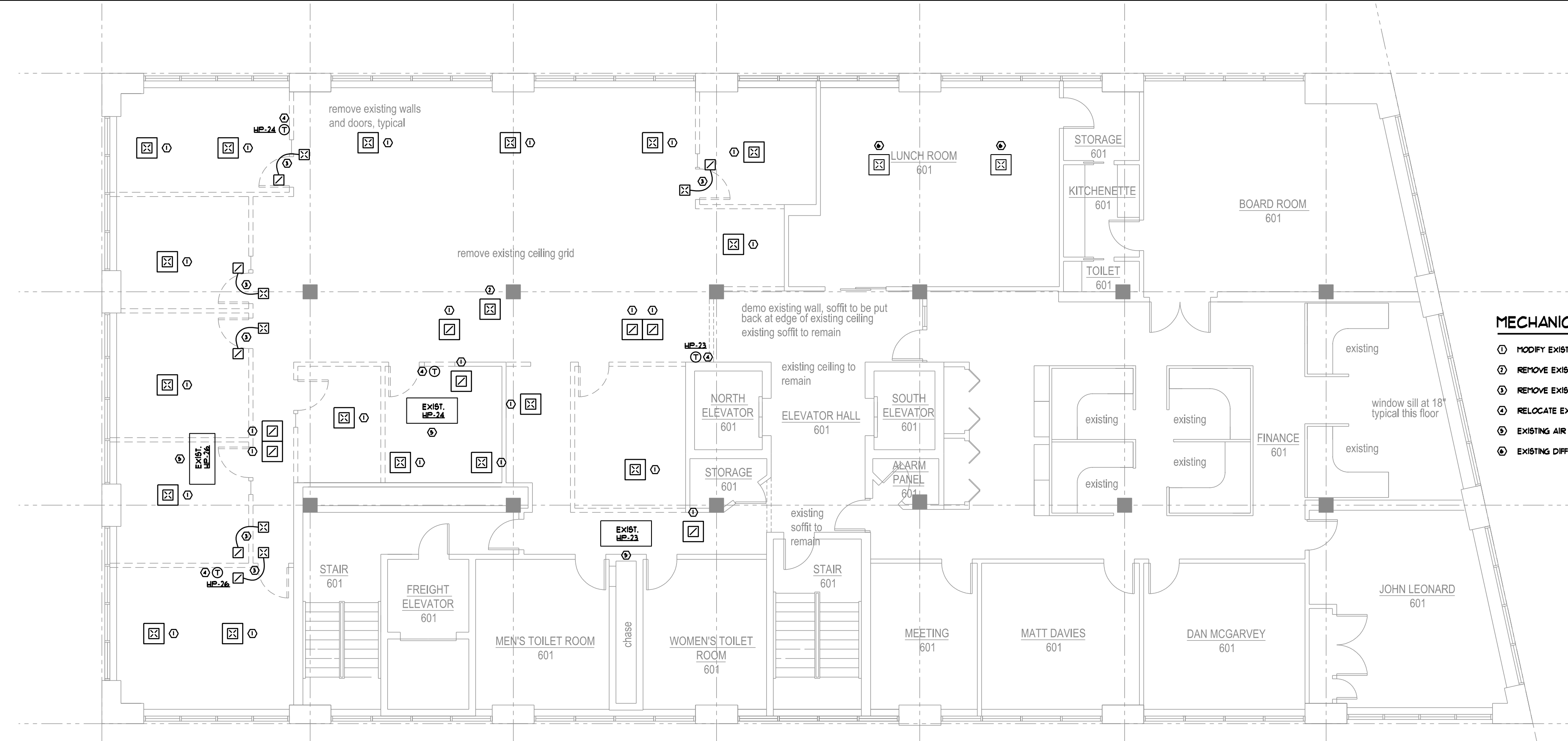
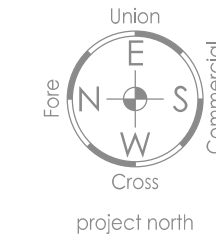

SIXTH FLOOR DEMO PLAN
SCALE 1/8" = 1'-0"

MECHANICAL NOTES

- ① MODIFY EXISTING GRILLE/DIFFUSER LOCATION FOR CEILING GRID CHANGES.
- ② REMOVE EXISTING CEILING DIFFUSER/GRILLE/DUCT.
- ③ REMOVE EXISTING CEILING TRANSFER GRILLE/DUCT.
- ④ RELOCATE EXISTING THERMOSTAT.
- ⑤ EXISTING AIR HANDLING SYSTEM TO REMAIN, MODIFY AS REQ'D
- ⑥ EXISTING DIFFUSER/GRILLE TO REMAIN.

PROGRESS PRINT
NOT FOR CONSTRUCTION

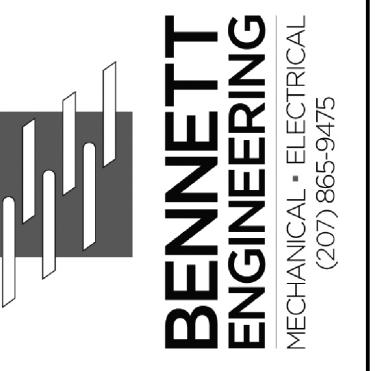

7 BENNETT RD
PO BOX 297
FREEPORT, ME

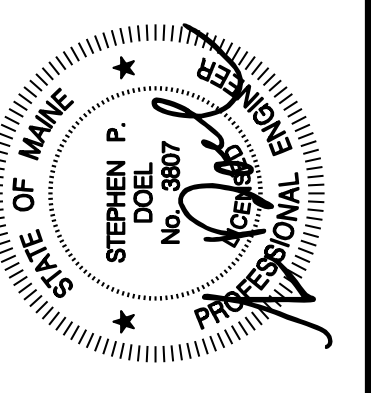

MEMIC
261 COMMERCIAL STREET
FLOOR 2 & FLOOR 6
PORTLAND, ME 04101

PROJECT

| REVISION NO. | DATE |
|--------------|------|
| | |
| | |
| | |
| | |

| | | | |
|-------|------------------------------|----------|-----------------|
| TITLE | MECHANICAL DEMO PLANS | | |
| | SCALE | AS NOTED | DATE 01.07.2015 |
| DRWN | SMR | CHK | SPD |

DRAWING NO.
DM-1

FOR PERMITTING