

1ST FLOOR INFILL FRAMING PLAN
1/4"=1'-0"

ALL STEEL BEAMS ARE EXISTING UNLESS NOTED NEW

INDICATES 28 GAGE, GALVANIZED O.B.C CONFORM DECK BY VULCRAFT WITH 2" CONCRETE TOPPING (TOTAL SLAB DEPTH = 2 1/2") AND 6x6 W1.4xW1.4 WNF

G.C. MUST COORDINATE ALL DIMENSIONS WITH THE EXISTING CONSTRUCTION CONDITIONS AND THE ARCHITECTURAL DRAWINGS.

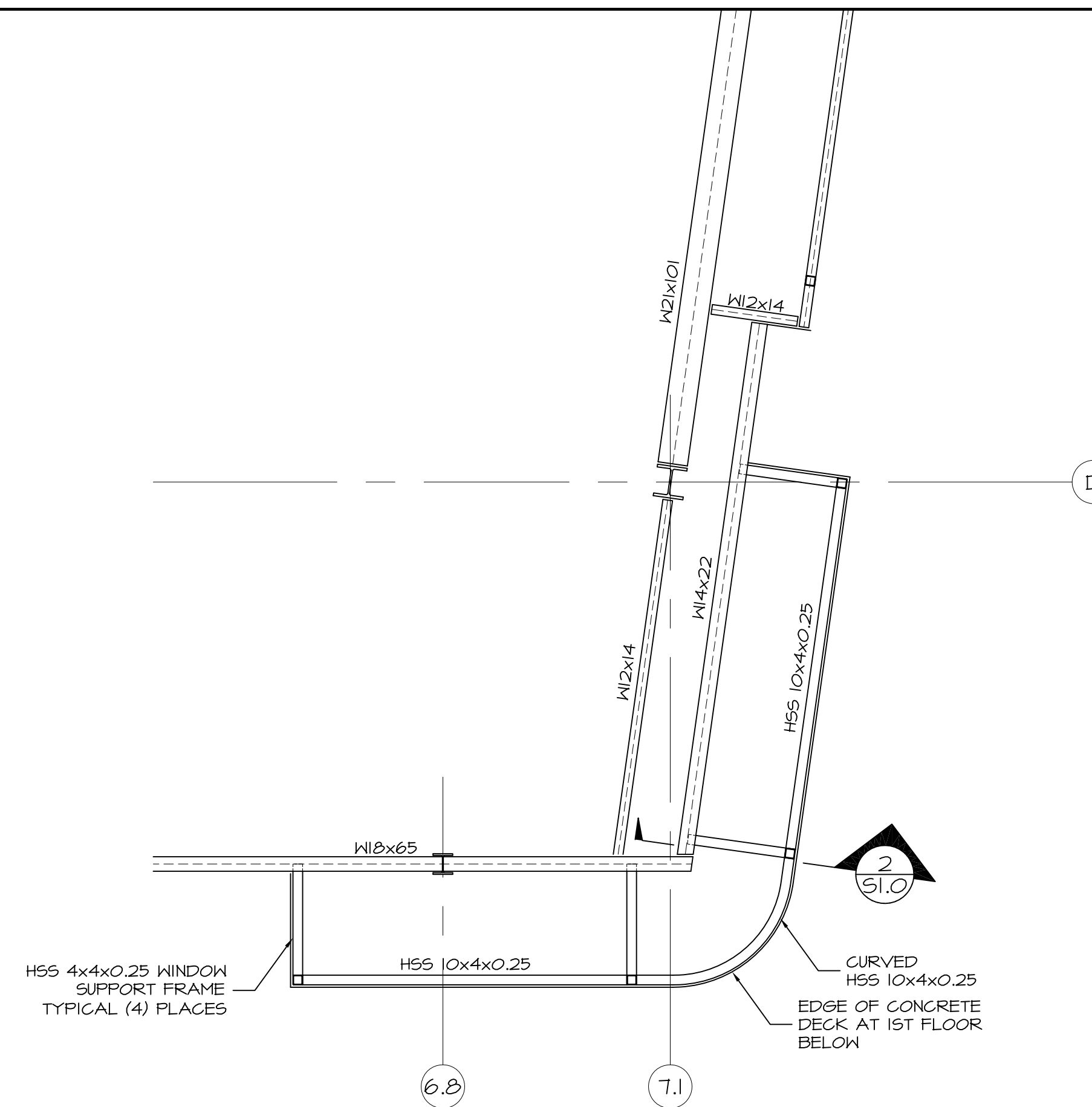

WINDOW SUPPORT FRAMING PLAN
1/4"=1'-0"

G.C. MUST COORDINATE ALL DIMENSIONS WITH THE EXISTING CONSTRUCTION CONDITIONS, THE WINDOW SUPPLIER AND THE ARCHITECTURAL DRAWINGS.

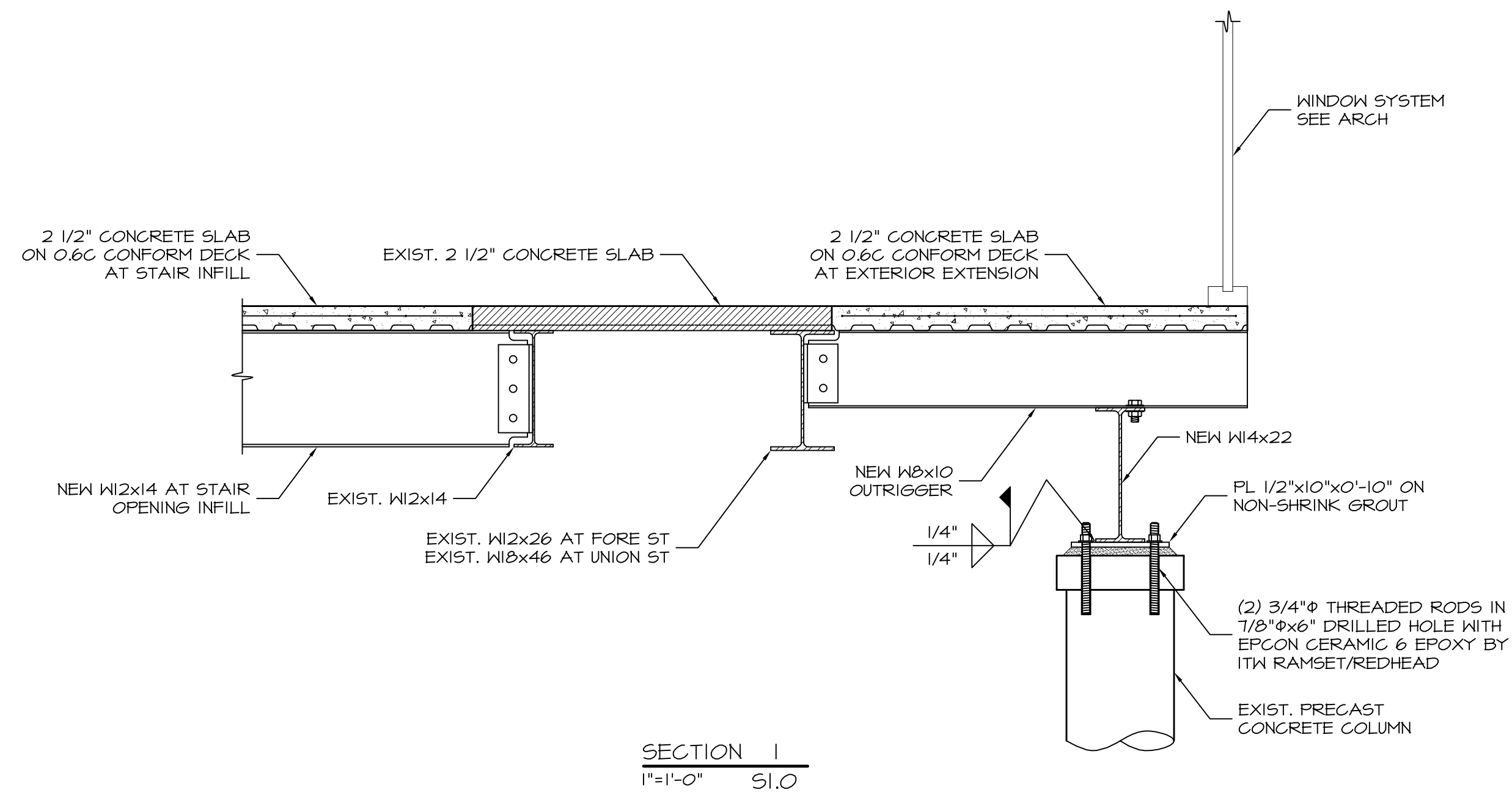

SECTION 1
1"=1'-0" S1.0

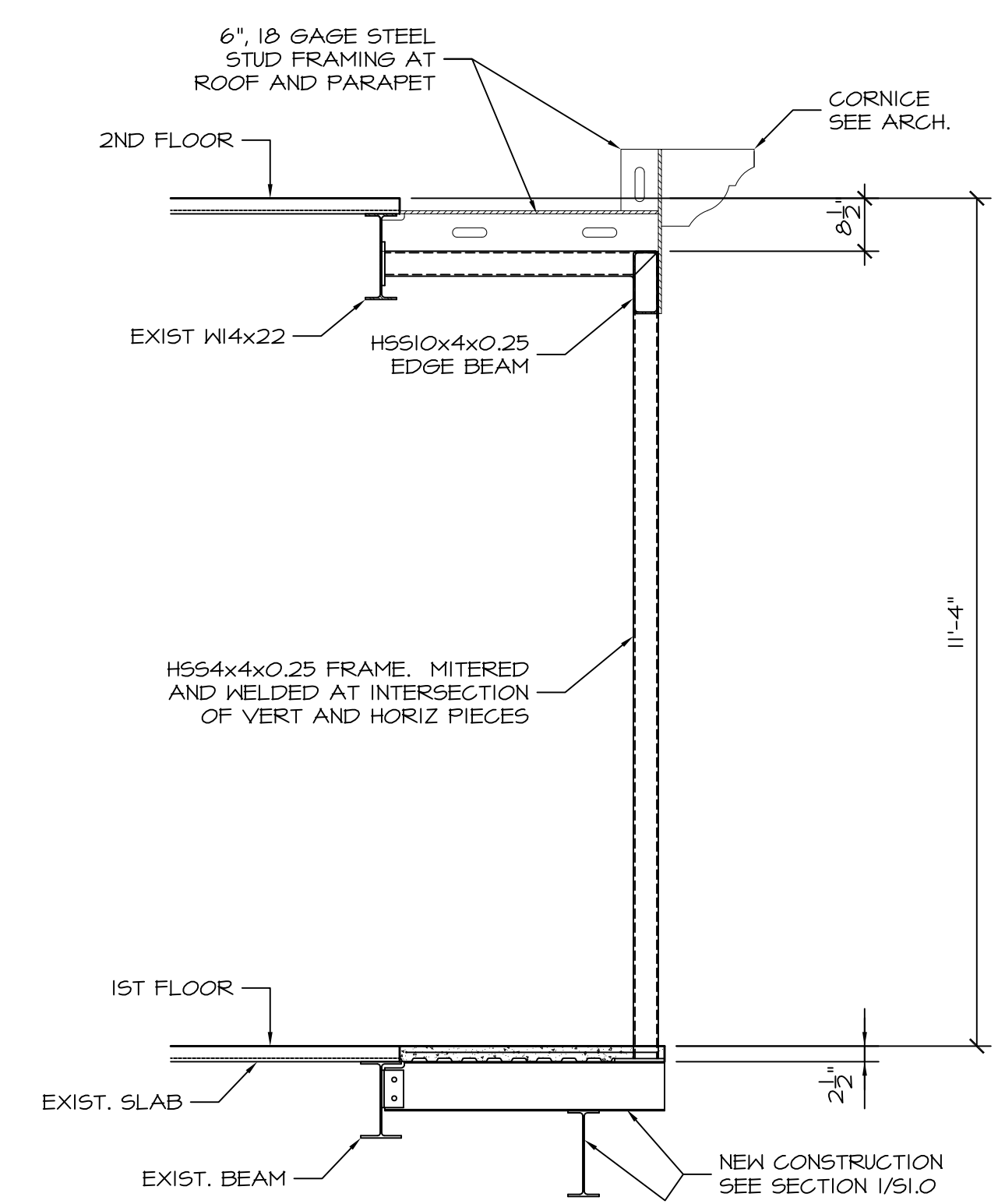

SECTION 2
1/2"=1'-0" S1.0

SEE ARCHITECTURAL FOR WINDOW SYSTEM BETWEEN STEEL FRAMES

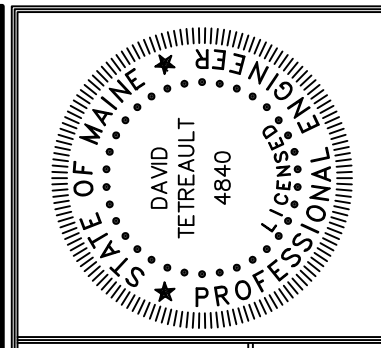

Prepared For:
BATEMAN PARTNERS, LLC
470 Fore Street
Portland, Maine 04101

Consulting Engineer:
STRUCTURAL DESIGN CONSULTING
2696 Lake Shore Road
Unit 130
Glenis, ME 03949
Tel 603.293.8038

Architect:
ARCHETYPE architects
48 Union Wharf Portland, Maine 04101
(207) 772-6022 Fax (207) 772-4056

Project:
PORTLAND HARBOR HOTEL
Portland, Maine

Revisions:	Issued for Construction	Date
		10/12/16

Date: 12 OCT 2016
Scale: As Noted
1ST FLOOR INFILL FRAMING PLAN AND DETAILS

S1.0