

LIGHTING EXISTING CONDITIONS
 1/8" = 1'-0" 0 4' 8' 12' REF: NA **A2**

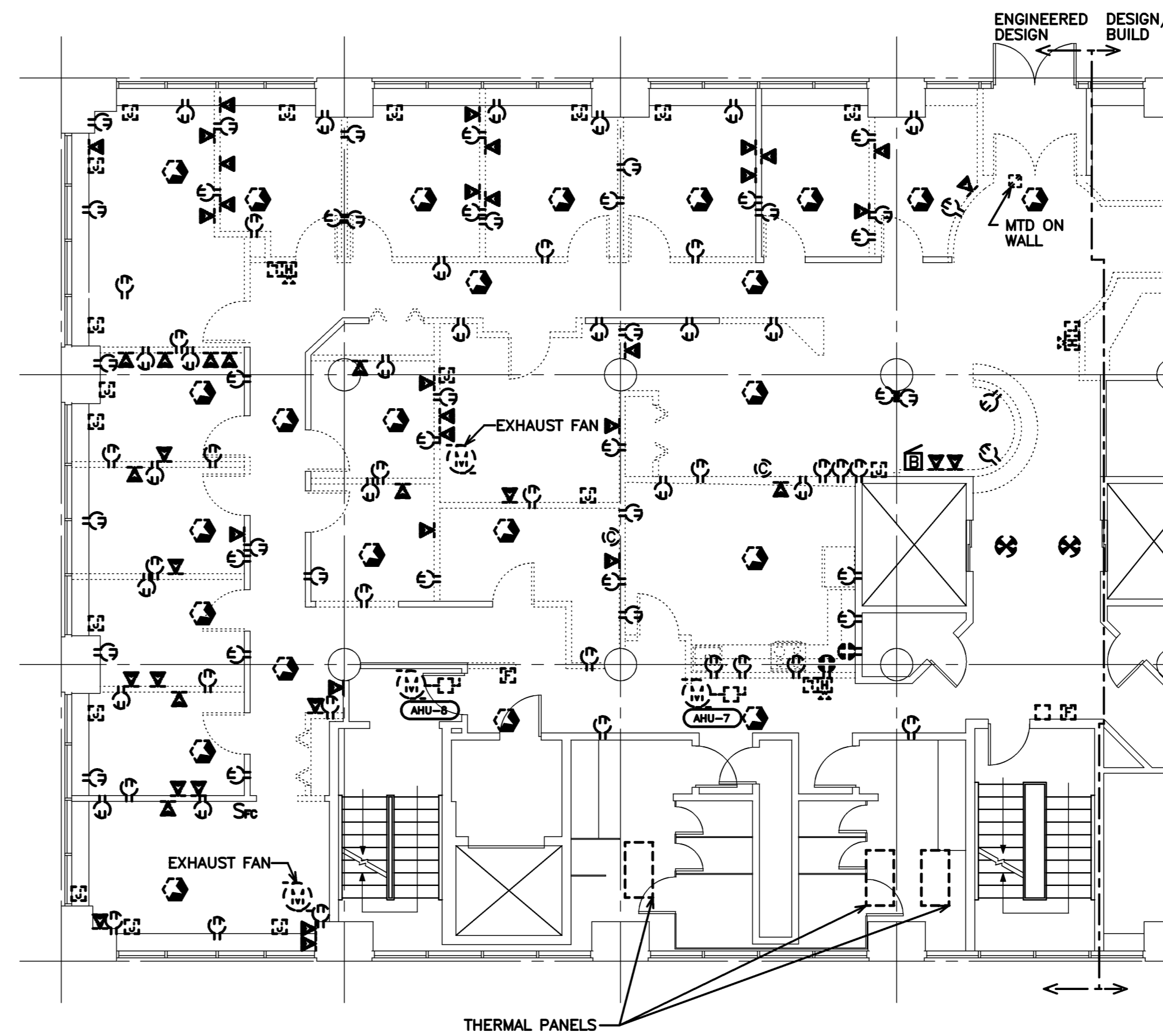

POWER EXISTING CONDITIONS
 1/8" = 1'-0" 0 4' 8' 12' REF: NA **A1**

Project Title
**MEMIC
 COMPUTER ROOM
 RELOCATION**
 PORTLAND, MAINE

HA Project No. **04150**

Key Plan 

Mark	Date	Description
-	11-03-04	ISSUED FOR CONSTRUCTION
-	10-19-04	90% REVIEW
-	10-01-04	DD REVIEW

Issue Dates

Drawing Status

Drawing Title
**SECOND FLOOR PLAN
 LIGHTING & POWER
 EXISTING CONDITIONS**

PA / PE: **KOS** Drawn By: **WJB**

Drawing Number

E05.1