

**\* DOOR SCHEDULE \***

DOOR No.	SIZE W x H x T	DOOR Type	DOOR Material	FRAME Material	FINISH	REMARKS
01	3'-0" x 7'-0" x 1 3/4"	2	WOOD	WOOD	Paint	With wood and glass sidelight - lockset
02	3'-0" x 7'-0" x 1 3/4"	2	WOOD	WOOD	Paint	Glass to be frosted - privacy hardware
03	(2) 1'-6" x 7'-0" x 1 3/4"	3	WOOD	WOOD	Paint	double closet door
04	3'-0" x 7'-0" x 1 3/4"	2	WOOD	WOOD	Paint	With wood and glass sidelight - privacy
05	3'-0" x 7'-0" x 1 3/4"	2	WOOD	WOOD	Paint	Glass to be frosted - privacy hardware
06	3'-0" x 7'-0" x 1 3/4"	2	WOOD	WOOD	Paint	Glass to be frosted - privacy hardware
07	6'-0" x 7'-0" x 1 3/4"	3	WOOD	WOOD	Paint	Bi-Fold Door hardware
08	3'-0" x 7'-0" x 1 3/4"	1	WOOD	WOOD	Paint	privacy set
09	3'-0" x 7'-0" x 1 3/4"	1	WOOD	WOOD	Paint	lockset

NOTE:  
WOOD SPECIES FOR ALL PAINTED APPLICATIONS TO BE  
POPLAR.

FLOOR FINISHES:  
ALL SPACES CARPET AND PAD WITH THE EXCEPTION OF  
TOILET SPACES WHICH SHALL HAVE TILE.  
PROVIDE ALTERNATE FOR HARDWOOD FLOOR AT LOBBY 01.

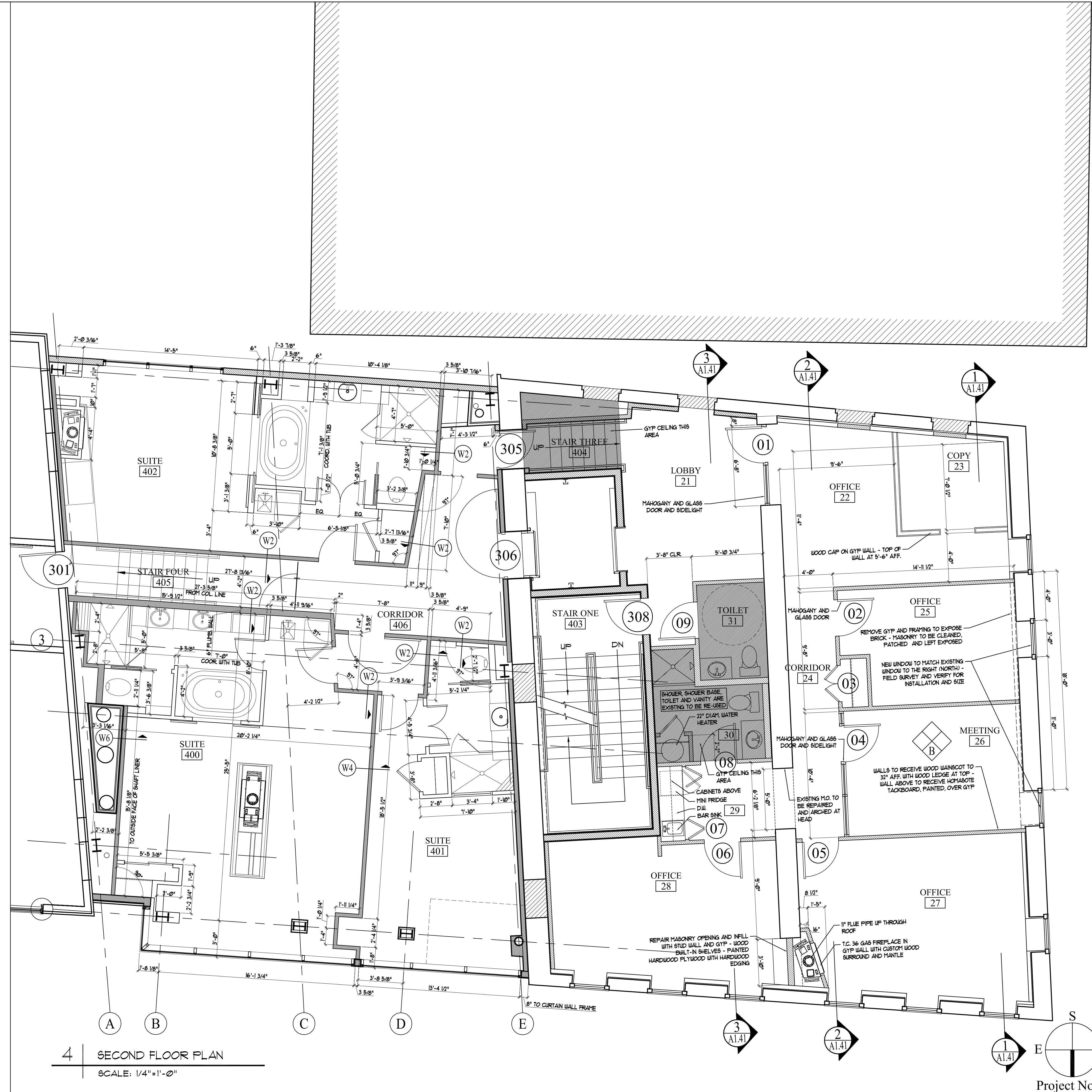

**4 SECOND FLOOR PLAN**  
SCALE: 1/4" = 1'-0"

OWNER:  
**468 FORE STREET  
REALTY LLC**  
FORE STREET  
PORTLAND, ME 04101

**ARCHETYPE, P.A.  
ARCHITECTS**  
48 Union Wharf Portland, Maine 04101  
(207) 772-6022 Fax (207) 772-4056

**468 Fore Street Interiors**  
468-470 FORE STREET  
PORTLAND, MAINE

Project:  
Revisions:  
Bateman Office Interior Fit-up  
Revised Finishes - 5-28-08

Date  
19 May 2008  
Scale  
1/4" = 1'-0"  
**SECOND FLOOR INTERIOR**

**A1.40**

