

PERMIT ISSUED

City of Portland, Maine - Building or Use Permit Application
389 Congress Street, 04101 Tel: (207) 874-8703, Fax: (207) 874-8716

Permit No: 02-0559
Issue Date: JUN 10 2002
CBL: 038 F008001

Location of Construction: 468 Fore St	Owner Name: Dictar Associates Ii	Owner Address: Po Box 1572	Phone:
Business Name:	Contractor Name: Barlo Signs	Contractor Address: 155 Maine Mall Road South Portland	Phone: 2078429002
Lessee/Buyer's Name	Phone:	Permit Type: Signs - Permanent	Zone: B-3

Past Use: Hotel	Proposed Use: Hotel with 1-24"x30.2" internally illuminated wall sign.	Permit Fee: \$39.20	Cost of Work: \$39.20	CEO District: 1
		FIRE DEPT: <input type="checkbox"/> Approved <input type="checkbox"/> Denied	INSPECTION: Use Group: U Type: Sign BOCA 1999	

Proposed Project Description:
Erect 1-24"x30.2" internally illuminated sign.

Signature: _____ Signature: *[Signature]*

PEDESTRIAN ACTIVITIES DISTRICT (P.A.D.)
Action: Approved Approved w/Conditions Denied
Signature: *D. Andrus* Date: *6/6/02*

Permit Taken By: jodinea Date Applied For: 05/20/2002

Zoning Approval

1. This permit application does not preclude the Applicant(s) from meeting applicable State and Federal Rules. 2. Building permits do not include plumbing, septic or electrical work. 3. Building permits are void if work is not started within six (6) months of the date of issuance. False information may invalidate a building permit and stop all work..	Special Zone or Reviews <input type="checkbox"/> Shoreland <input type="checkbox"/> Wetland <input type="checkbox"/> Flood Zone <input type="checkbox"/> Subdivision <input type="checkbox"/> Site Plan Maj <input type="checkbox"/> Minor <input type="checkbox"/> MIM <input type="checkbox"/> Date: <i>5/20/02</i>	Zoning Appeal <input type="checkbox"/> Variance <input type="checkbox"/> Miscellaneous <input type="checkbox"/> Conditional Use <input type="checkbox"/> Interpretation <input type="checkbox"/> Approved <input type="checkbox"/> Denied Date: _____	Historic Preservation <input checked="" type="checkbox"/> Not in District or Landmark <input checked="" type="checkbox"/> Does Not Require Review <input type="checkbox"/> Requires Review <input type="checkbox"/> Approved <input type="checkbox"/> Approved w/Conditions <input type="checkbox"/> Denied <i>to D.A 5/20/02</i> Date: <i>D.A 6/6/02</i>
--	---	---	--

CERTIFICATION

I hereby certify that I am the owner of record of the named property, or that the proposed work is authorized by the owner of record and that I have been authorized by the owner to make this application as his authorized agent and I agree to conform to all applicable laws of this jurisdiction. In addition, if a permit for work described in the application is issued, I certify that the code official's authorized representative shall have the authority to enter all areas covered by such permit at any reasonable hour to enforce the provision of the code(s) applicable to such permit.

SIGNATURE OF APPLICANT ADDRESS DATE PHONE

RESPONSIBLE PERSON IN CHARGE OF WORK, TITLE DATE PHONE

FAXFAXFAXF **BARLO** **FAXFAXFAXF**
SIGNS
Sign Advertising Fax (603) 882-7680

To: PORTLAND
From: Jenn Robichaud Ext. 333
Attn: MARGE SHMUCKEL
Subject: Portland Harbor/sign permit
Fax Phone: [1] 207-874-8716
Date: 5/20/02 10:23 AM **Page 1 of 1**

Hello,

Enclosed pls find application for a new wall sign for the Portland Harbor Hotel. I am currently securing an insurance certificate and will get it to you ASAP.

Should you require any additional information, pls don't hesitate to contact me.

Have a great day-

not a roof sign

And as always,

Thanks for your help!

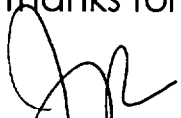
Jenn Robichaud
Barlo Signs
Jenn.Robichaud@barlosigns.com
Fax=603-882-7680

THIS IS NOT A PERMIT/CONSTRUCTION MAY NOT COMMENCE UNTIL THE PERMIT IS ISSUED

02-0557

SIGNAGE APPLICATION

THIS IS NOT A PERMIT

CONSTRUCTION CANNOT NOT COMMENCE UNTIL THE PERMIT IS ISSUED

In the interest of processing your application in the quickest possible manner, please complete the Information below for a Building or Use Permit.

If you or the property owner owes real estate or personal property taxes or user charges on any property within the City, payment arrangements must be made before permits of any kind are accepted.

Location/Address of Construction: 468 FORE ST - Portland Harbor Hotel

Total Square Footage of Proposed Structure 46[#] Square Footage of Lot

Tax Assessor's Chart, Block & Lot Number Chart# 38 Block# F Lot# 8	Owner: HART HOTELS 617 DINGERS ST BUFFALO NY 14206	Telephone #: 716-893-6551
---	--	------------------------------

Lessee/Buyer's Name (If Applicable)	Owner's/Purchaser/Lessee Address:	Total s.f of signs 46 x .20 \$ 9.20, plus \$30.00
	UL# E-92151	TOTAL \$ 39.20

Current use: Hotel Proposed use: Hotel

Project description: Installation of (1) 24" x 30 1/2" (46[#]) Internally ILLUMINATED WALL Sign. letters are back-lit; light will NOT shine through faces

Applicants Name, Address & Telephone: Jenn Robichaud
158 Greeley St
Hudson NH 03051

Contractor's Name, Address & Telephone: Barlo signs ~ 800-227-5674(333)

Who shall we contact when the permit is ready: Jenn - 800-227-5674(333)
Telephone:

If you would like it mailed, what mailing address should we use:
BARLO @ 158 GREELEY ST
HUDSON NH 03051

Rec'd By:

THIS IS NOT A PERMIT/CONSTRUCTION MAY NOT COMMENCE UNTIL THE PERMIT IS ISSUED

If the property is located in a HISTORIC DISTRICT, a separate sketch is required indicating the design, dimensions, construction materials and source of illumination if any. A photograph of the building façade should be submitted, showing where each sign is to be installed.

Certification

I hereby certify that I am the Owner of record of the named property, or that the owner of record authorizes the proposed work and that I have been authorized by the owner to make this application as his/her authorized agent. I agree to conform to all applicable laws of this jurisdiction. In addition, if a permit for work described in this application is issued, I certify that the Code Official's authorized representative shall have the authority to enter all areas covered by this permit at any reasonable hour to enforce the provisions of the codes applicable to this permit.

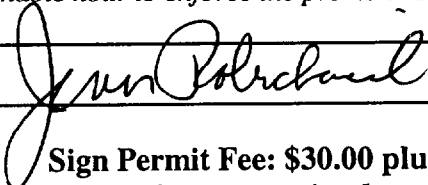
Signature of applicant: 	Date: 5-20-02
---	---------------

Sign Permit Fee: \$30.00 plus \$0.20 per square foot.

A building permit is also required for any awning based on cost of work-\$30.00 for the first \$1,000.00 and \$6.00 for each additional \$1,000.00

BY FILLING OUT THIS APPLICATION IS DOES NOT MEET THAT YOU WILL BE APPROVED FOR THE AMOUNT OF SIGNAGE YOU ARE APPLYING FOR

IT IS SUGGESTED THAT YOU DO NOT ORDER ANY SIGNAGE UNTIL YOU HAVE RECEIVED YOUR SIGN PERMIT THAT HAS BEEN SIGNED BY THE BUILDING, ZONING AND POSSIBLE HISTORICAL OFFICIALS OF THIS OFFICE

SIGNAGE PRE-APPLICATION

PLEASE ANSWER ALL QUESTIONS

ADDRESS: 468 Fore Street ZONE: B-3
OWNER: Hart Hotels - Portland Harbor Hotel
APPLICANT: Jenn Robichaud - Barlo Signs
ASSESSOR NO. 38 F 8

PLEASE CIRCLE APPROPRIATE ANSWER

SINGLE TENANT LOT? YES NO MULTI-TENANT LOT? YES NO
FREESTANDING SIGN? (ex. Pole Sign) YES NO DIMENSIONS _____ HEIGHT _____
MORE THAN ONE SIGN? YES NO DIMENSIONS _____ HEIGHT _____
SIGN ATTACHED TO BLDG.? YES NO DIMENSIONS 24" x 30' 2" 2 x 30.25 = 60.4'
MORE THAN ONE SIGN? YES NO DIMENSIONS _____
AWNING: YES NO IS AWNING BACKLIT? YES NO HEIGHT OFF SIDEWALK _____
IS THERE ANY MESSAGE, TRADEMARK OR SYMBOL ON IT? _____

LIST ALL EXISTING SIGNAGE AND THEIR DIMENSIONS:

N/A

*** TENANT BLDG. FRONTAGE' (IN FEET): 250' x 2 = 500'
*** REQUIRED INFORMATION

AREA FOR COMPUTATION

YOU SHALL PROVIDE:

A SITE SKETCH AND BUILDING SKETCH SHOWING EXACTLY WHERE EXISTING AND NEW SIGNAGE IS LOCATED MUST BE PROVIDED. SKETCHES AND/OR PICTURES OF PROPOSED ARE ALSO REQUIRED.

SIGNATURE OF APPLICANT: Jenn Robichaud DATE: 5-20-02

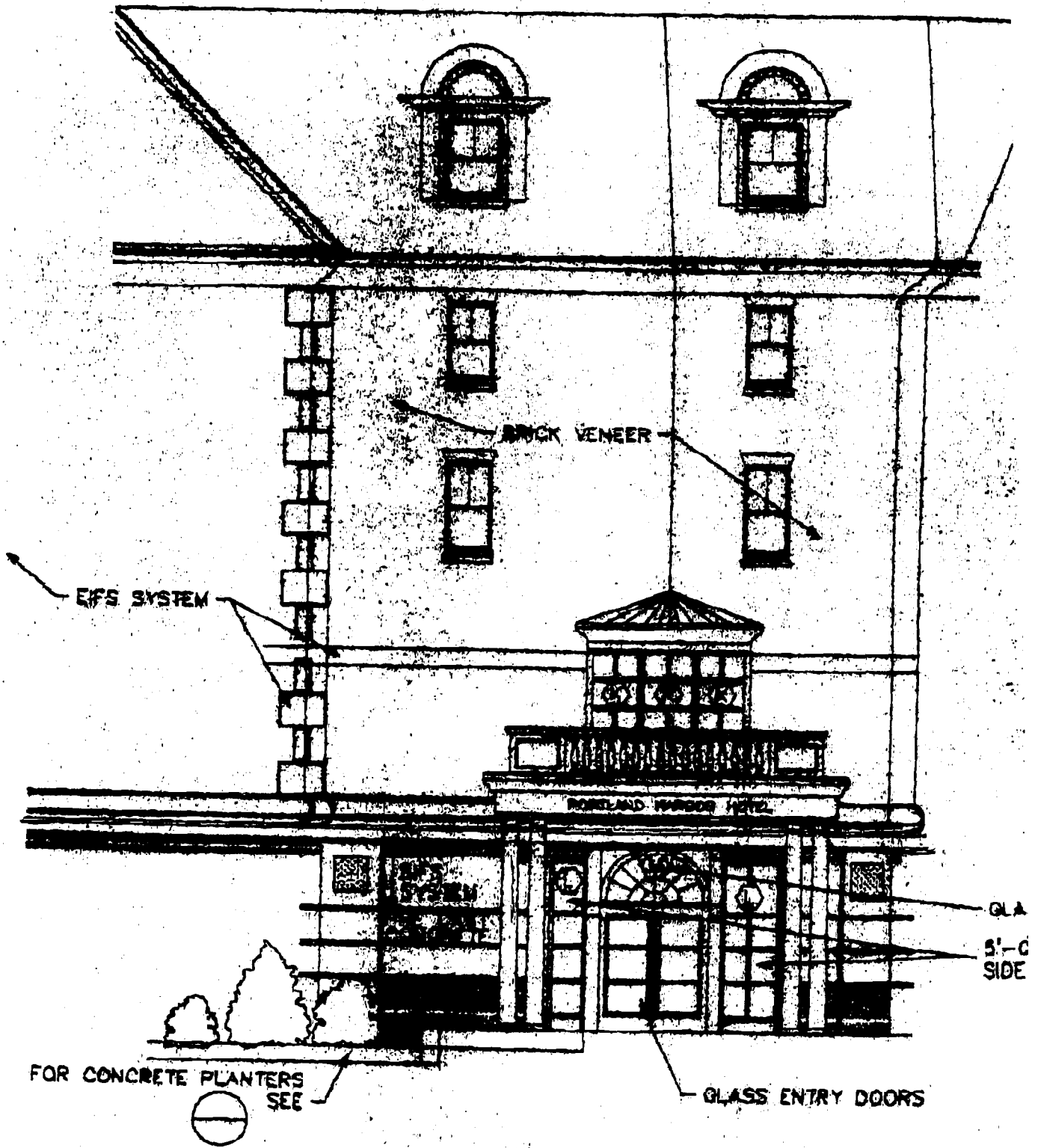

* CORNER OF FURE - UNION STREET

ELEVATION AT ENTRANCE

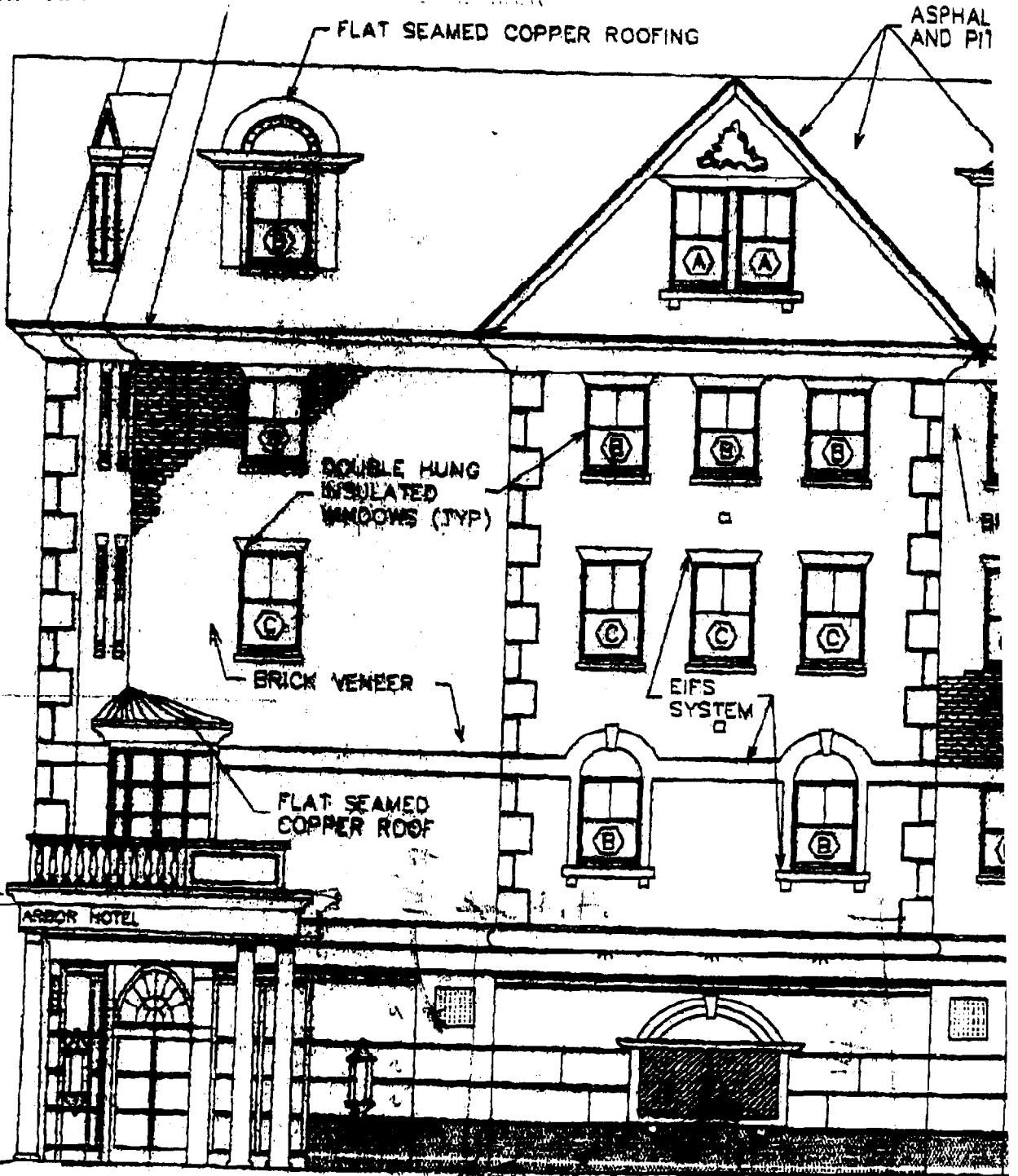
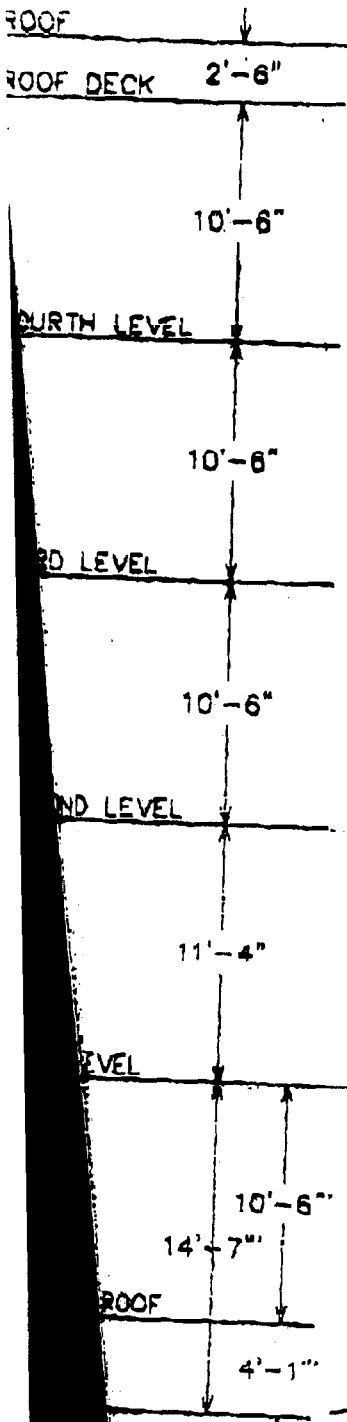

* FORE STREET ELEVATION
 1/8" = 1'-0"

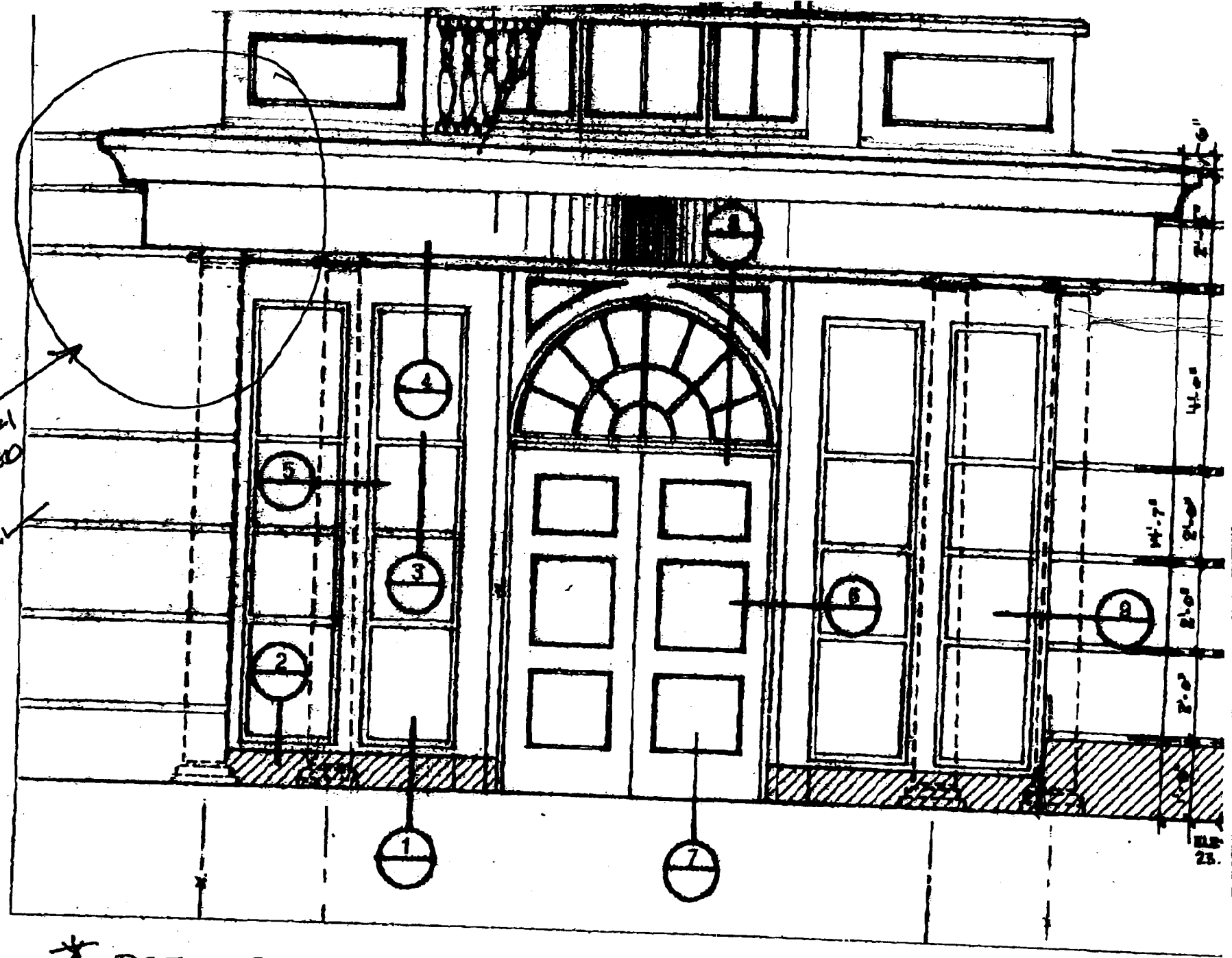

* DETAIL @ ENTRY CANOPY

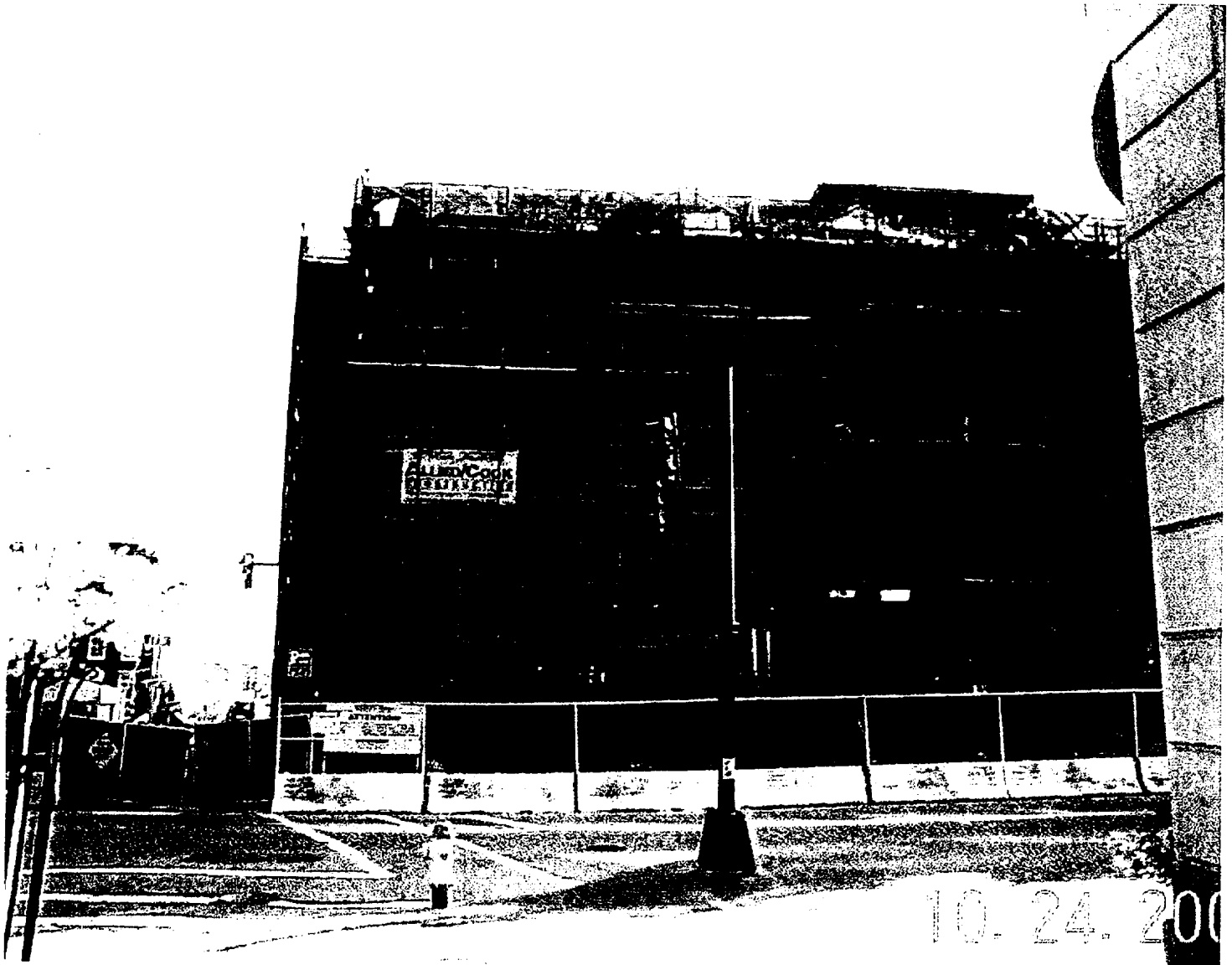

HART HOTELS

FACSIMILE TRANSMISSION

TODAY'S DATE: May 17, 2002

TO: Karen Scott

TELEPHONE: Fax: 603-882-7680

Voice: _____

FROM: David Hart

LOCATION: Hart Hotels, Inc.
617 Dingens Street
Buffalo, NY 14206

TELEPHONE: Fax: 716/893-6517
Voice: 716/893-6551 Ext. _____

COMMENTS: _____

NUMBER OF PAGES INCLUDING COVER: 6

"Whatever your business, we're your family."
Florida * Maine * New York * Utah * Vermont
www.harthotels.com

Holiday Inn:

Amherst * Buffalo
Cheektowaga * Ithaca
New York

Holiday Inn EXPRESS HOTEL & SUITES

Buffalo, New York



Amherst, New York



Auburn, New York



HAWTHORN SUITES

South Burlington, Vermont



Sarasota ~ Siesta Key, Florida



PARK CITY, UTAH



Amherst * Buffalo
Cheektowaga * Ithaca
New York



Buffalo, New York



PORTLAND HARBOR HOTEL

Old Port District
Portland, Maine

Attention: Town/City of: Portland

Date: _____

Street: _____

City/State/Zip: _____

Landlord Authorization Form
FORM MUST BE SIGNED BY OWNER OF PROPERTY

As owner of 468 Fore Street

I hereby authorize Jennifer Robichaud / Kris Loughlin, Carol Bugbee or Hazel Hopkins of Barlo Signs Company of Hudson, NH, to APPLY FOR SIGN PERMITS for this site.

Signed: _____

Printed: DAVID HART

Address: 617 DINGENS ST

BUFFALO N.Y. 14206

716 843 6551

As owner of 468 Fore Street

I hereby authorize Don Reed or a representative _____ of _____

Barlo Signs to APPEAR BEFORE THE PLANNING BOARD and/or SIGN REVIEW BOARD and/or the ZBA for this site.

Signed: _____

Printed: DAVID HART

Address: 617 DINGENS ST

BUFFALO N.Y. 14206

716 843 6551

Job Reference: Portland Harbor Hotel PLEASE FAX BACK IMMEDIATELY & MAIL ORIGINAL.
Job # 60742 to the attention of Karen Scott. Fax # 603-882-7680

MASSACHUSETTS BAY INSURANCE COMPANY, 100 NORTH PARKWAY, WORCESTER, MA 01605 AMENDMENT 4

COMMERCIAL LINES POLICY
COMMON DECLARATIONS

ST

POLICY NUMBER	FROM	POLICY PERIOD	TO	COVERAGE IS PROVIDED IN THE	AGENCY CODE
ZDP 3361476 11	07/27/00	07/27/01		MASSACHUSETTS BAY INS COMPANY	3600243
NAMED INSURED AND ADDRESS				AGENT	
HARBOR PLAZA ASSOCIATES DBA HARBOR PLAZA PARKING GARAGE PO BOX 3572 PORTLAND, ME 04101				BRADISH-YOUNG/NORTHWEST INC. BRADISH-YOUNG, INC. DBA PO BOX 3899 PORTLAND, ME 04101	

AMENDMENT OF POLICY EFFECTIVE: JULY 12, 2001

THIS SUPERSEDES ANY PREVIOUS DECLARATION BEARING THE SAME POLICY NUMBER FOR THIS POLICY PERIOD.

POLICY PERIOD: FROM: JULY 27 2000 TO: JULY 27 2001 AT 12:01 A.M. STANDARD TIME AT YOUR MAILING ADDRESS SHOWN ABOVE.

BUSINESS DESCRIPTION: PARKING GARAGE

LEGAL ENTITY: CORPORATION

IN RETURN FOR THE PAYMENT OF THE PREMIUM, AND SUBJECT TO ALL THE TERMS OF THIS POLICY, WE AGREE WITH YOU TO PROVIDE THE INSURANCE AS STATED IN THIS POLICY.

THIS POLICY CONSISTS OF THE FOLLOWING COVERAGE PARTS FOR WHICH A PREMIUM IS INDICATED. THIS PREMIUM MAY BE SUBJECT TO ADJUSTMENT.

	PREMIUM
COMMERCIAL AUTO PHYSICAL DAMAGE PREMIUM	\$1,402.00
COMMERCIAL PROPERTY COVERAGE	\$784.00
COMMERCIAL CRIME COVERAGE	\$67.00
COMMERCIAL GENERAL LIABILITY COVERAGE	\$1,188.00
TOTAL PREMIUM:	\$3,441.00

COUNTERSIGNED January 14, 2002 BY

Shanda L. Wing
(AUTHORIZED REPRESENTATIVE)

THESE DECLARATIONS TOGETHER WITH THE COMMON POLICY CONDITIONS, COVERAGE PART COVERAGE FORM(S) AND FORMS AND ENDORSEMENTS, IF ANY, ISSUED TO FORM A PART THEREOF, COMPLETE THE ABOVE NUMBERED POLICY.

FORM NO. 401-0023A 4/90

ISSUED 11/21/2001
AGENCY BILL

MASSACHUSETTS BAY INSURANCE COMPANY, 100 NORTH PARKWAY, WORCESTER, MA 01605

COMMERCIAL LINES POLICY
ENDORSEMENT RECAP

POLICY NUMBER	FROM	POLICY PERIOD TO	COVERAGE IS PROVIDED IN THE	AGENCY CODE
ZDP 3361476 11	07/27/00	07/27/01	MASSACHUSETTS BAY INS. COMPANY	3600243
NAMED INSURED AND ADDRESS			AGENT	
HARBOR PLAZA ASSOCIATES DBA HARBOR PLAZA PARKING GARAGE PO BOX 3572 PORTLAND, ME 04101			BRADISH-YOUNG/NORTHWEST INC. BRADISH-YOUNG, INC. DBA PO BOX 3899 PORTLAND, ME 04101	

AMENDMENT OF POLICY EFFECTIVE: JULY 12, 2001

AMENDMENT 04

THIS SUPERSEDES ANY PREVIOUS DECLARATION BEARING
THE SAME POLICY NUMBER FOR THIS POLICY PERIOD.

REASON FOR AMENDMENT:

DELTE UNION STREET REALUTY LLC AS NAMED INSURED
ADD MAINE UNION REALTY LLC AS NAMED INSURED

FORM NO. 401-0023A 4/90

ISSUED 11/21/2001

AGENCY BILL

MASSACHUSETTS BAY INSURANCE COMPANY, 100 NORTH PARKWAY, WORCESTER, MA 01605

AMENDMENT 4

POLICY SCHEDULE OF NAMES AND ADDRESSES

POLICY NUMBER	FROM	POLICY PERIOD TO	COVERAGE IS PROVIDED IN THE	AGENCY CODE
ZDP 3361476 11	07/27/00	07/27/01	MASSACHUSETTS BAY INS COMPANY	3600243
NAMED INSURED AND ADDRESS			AGENT	
HARBOR PLAZA ASSOCIATES DBA HARBOR PLAZA PARKING GARAGE PO BOX 3572 PORTLAND, ME 04101			BRADISH-YOUNG/NORTHWEST INC.BRADISH-YOUNG, INC. DBA PO BOX 3899 PORTLAND, ME 04101	

AMENDMENT OF POLICY EFFECTIVE: JULY 12, 2001
THIS ENDORSEMENT CHANGES THE POLICY.
PLEASE READ IT CAREFULLY.

* REVISED *

THE NAMED INSURED ON THIS POLICY IS EXTENDED TO INCLUDE:

FORE STREET REALTY, LLC
MAINE UNION REALTY, LLC
P.O. BOX 3572
PORTLAND, MAINE
04101

LOCATIONS OF COVERED OPERATIONS

PREMISES 1
UNION STREET
PORTLAND, MAINE
04101

AMENDMENT 4
MASSACHUSETTS BAY INSURANCE COMPANY, 100 NORTH PARKWAY, WORCESTER, MA 01605

COMMERCIAL PROPERTY MORTGAGE HOLDERS SCHEDULE

POLICY NUMBER	FROM	POLICY PERIOD	TO	COVERAGE IS PROVIDED IN THE	AGENCY CODE
ZDP 3361476 11	07/27/00	07/27/01		MASSACHUSETTS BAY INS COMPANY	3600243
NAMED INSURED AND ADDRESS				AGENT	
HARBOR PLAZA ASSOCIATES DBA HARBOR PLAZA PARKING GARAGE PO BOX 3572 PORTLAND, ME 04101				BRADISH-YOUNG/NORTHWEST INC. BRADISH-YOUNG, INC. DBA PO BOX 3899 PORTLAND, ME 04101	

AMENDMENT OF POLICY EFFECTIVE: JULY 12, 2001
 THIS ENDORSEMENT CHANGES THE POLICY.
 PLEASE READ IT CAREFULLY.
 * REVISED *
 MORTGAGE HOLDERS & LOSS PAYEES

PREMISES 0001 BUILDING 001
 CAPMARK SERVICES LP
 CAROLYN PARKS/SUITE 1800
 245 PEACHTREE CENTER AVE NE
 ATLANTA, GA
 30303
 MORTGAGE HOLDER
 PARKING GARAGE

W.O.#:

SCOPE OF WORK - BARLO

PG 4: Item B
ONE CUSTOM BRASS LAMINATE SIGN
W/ INCISED COPY & STRIPE

PG 2 & 3:
DETAILS

SCOPE OF WORK - BARLOMEX

PG 1: Item A
ONE SET OF BACK-LIT NEON LETTERS
ON CURVED FASCIADE

SCOPE OF WORK - SIGN/SUB

GENERAL NOTES

COLORS

FAB ALUM BACK-LIT LETTERS
Returns: LETTERS GOLD PERMAGILD
Face:
Trim: NA
Neon: 6500 WHITE
Raceway: NA

SIGN DISPOSITION

Store for Barlo Leave @ Site Dispose
 Store for Customer Chargeable N/A

ALL COLORS ARE FOR REPRESENTATION ONLY.
SEE ACTUAL SAMPLES FOR COLOR MATCH.
ALL FINISHES TO BE SEMI-GLOSS UNLESS OTHERWISE NOTED



GENERAL INFO.

Qty: ONE Sq. Ft: 46
S/F D/F ILL. Non-ILL

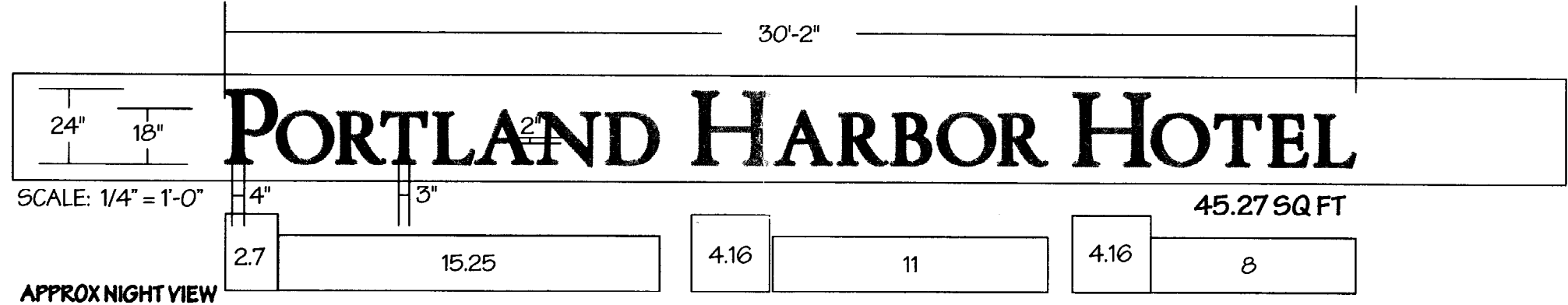
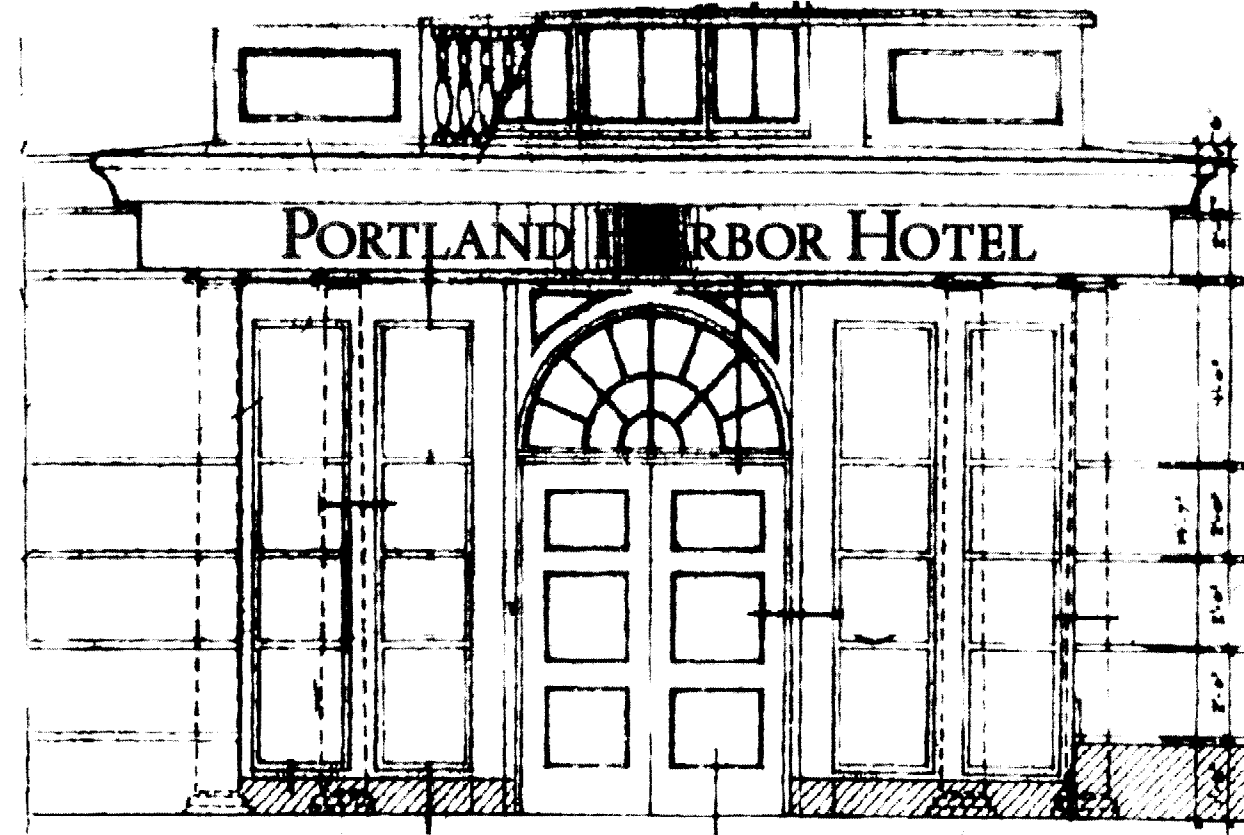

Type:	Mat:	Ret. Size:	Box Depth:	Date Released for production:	By:
Face Mat:	Thickness:	Copy:		Rev.#	Date
Pole Cover Mat:	Hgt:	Depth:		Description	To Shop
Interior <input type="radio"/> Exterior <input checked="" type="radio"/>	Face-Lit <input type="radio"/> Back-Lit <input checked="" type="radio"/>	Drain Holes: <input checked="" type="radio"/> Y <input type="radio"/> N		To Mex	
Face Mat: .125 ALUM Th:	Return Mat: .063 ALUM	Depth: 3"			
Mylar Size: NA	Back Mat: 1/4" CLEAR PLEX	Neon Rows: 1-2	MM: 15		
Trans. Location:	<input checked="" type="radio"/> 30MA <input type="radio"/> 60MA	Wiring: % BX 3/4 Liqite	Wireway N/A		
Housings: Glass Pk s Dbl. Backs N/A	Mtg. Nut Sert	Thru Back	< Clip	Engineering:	Production:
				Check By:	Survey:
				Estimating:	Sales:

Job Name: PORTLAND HARBOR HOTEL
Location: 468 Fore St. PORTLAND, ME.
Design Specifications Accepted By: _____
Client: _____
Landlord: _____
Date: 4/29/01
Drawn By: LT
Sales Rep: JH

THIS DESIGN IS THE PROPERTY OF THE BARLO GROUP. ALL PRODUCTION AND DUPLICATION RIGHTS ARE RESERVED BY THE BARLO GROUP. THIS PRINT IS DESIGNED FOR YOUR PERSONAL USE AND IS NOT TO BE USED OUTSIDE YOUR ORGANIZATION OR EXHIBITED IN ANY FASHION.

Copyright 2002 THE BARLO GROUP

ELECTRIC	Existing	Required	
Circuits			
Amp			
Voltage			
U.L.			
STEEL	Existing	Required	
Size			
Length			
W. Thickness			
Stub Size			
Stub Length			
W. Thickness			
PLATE	W	L	Th
GUSSETS	W	L	Th
ANCHOR BOLTS	L	HOOK	Dia

CONCRETE BASE
Depth _____ Width _____ Length _____
_____ Yds.

MATERIAL OPTIONS & ESTIMATE
BARLO:

MATERIAL OPTIONS & ESTIMATE
BARLOMEX

ITEM A TIME SUMMARY

0-Art/Eng. _____	5-Neon _____
1-Pat/Vin. _____	6-Finish _____
2-Let. Fab. _____	7-Paint _____
3-Screen _____	8-Install _____
4-Met. Fab. _____	9-Misc. _____



File Name: Portland Harbor 01142
B- 01-11-42 SHEET 1 OF 4

W.O.#:

SCOPE OF WORK - BARLO
PG 2:
 MOUNTING DETAIL OF SOFFITT

SCOPE OF WORK - BARLOMEX

SCOPE OF WORK - SIGN/SUB

GENERAL NOTES

COLORS

SEE PG 1

SIGN DISPOSITION

- Store for Barlo Leave @ Site Dispose
- Store for Customer Chargeable N/A

ALL COLORS ARE FOR REPRESENTATION ONLY. SEE ACTUAL SAMPLES FOR COLOR MATCH. ALL FINISHES TO BE SEMI-GLOSS UNLESS OTHERWISE NOTED



GENERAL INFO.

Qty: ONE Sq. Ft: XX
 S/F D/F ILL. Non-ILL

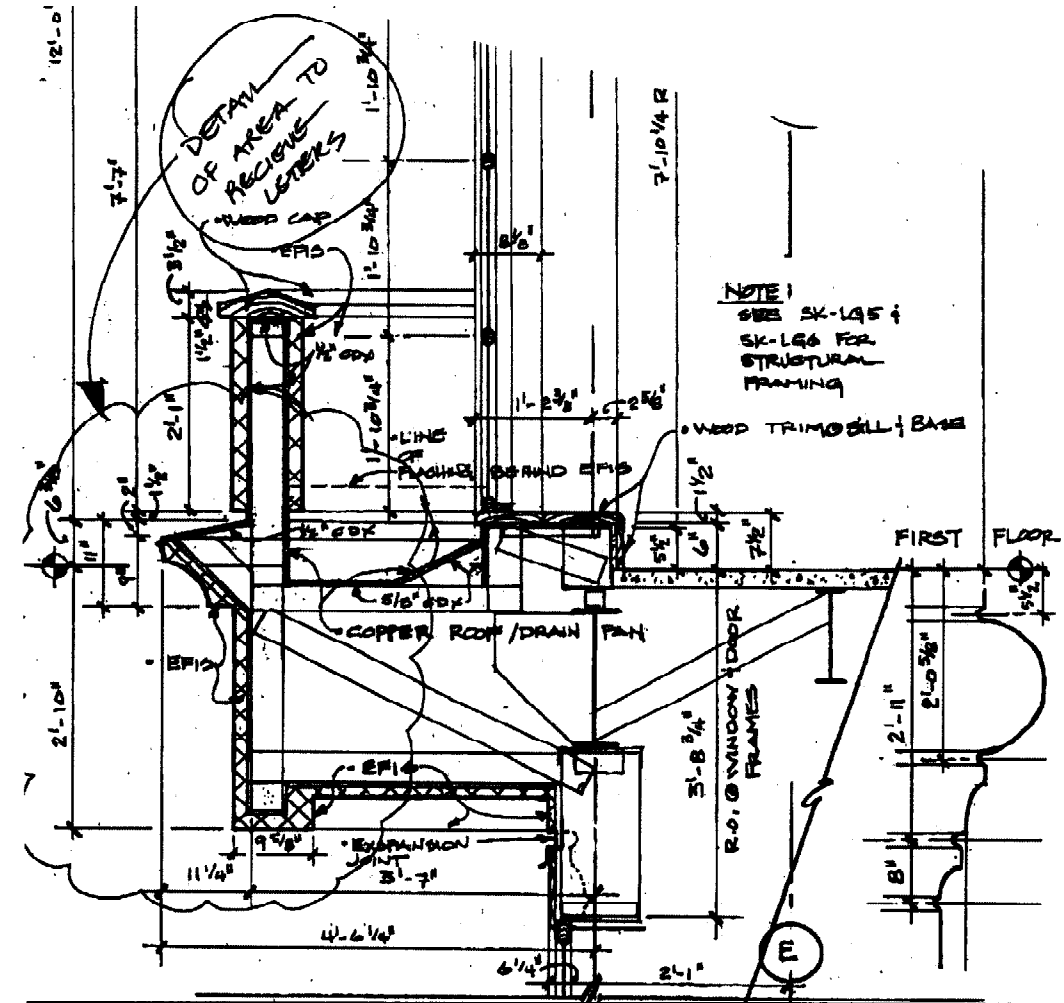

SPECIAL NOTE:
 MUST HAVE ACCESS FOR WIRING BEHIND SOFFITT;
 (OPTION-TO HAVE ACCESS PANELS UNDERNEATH SOFFITT)

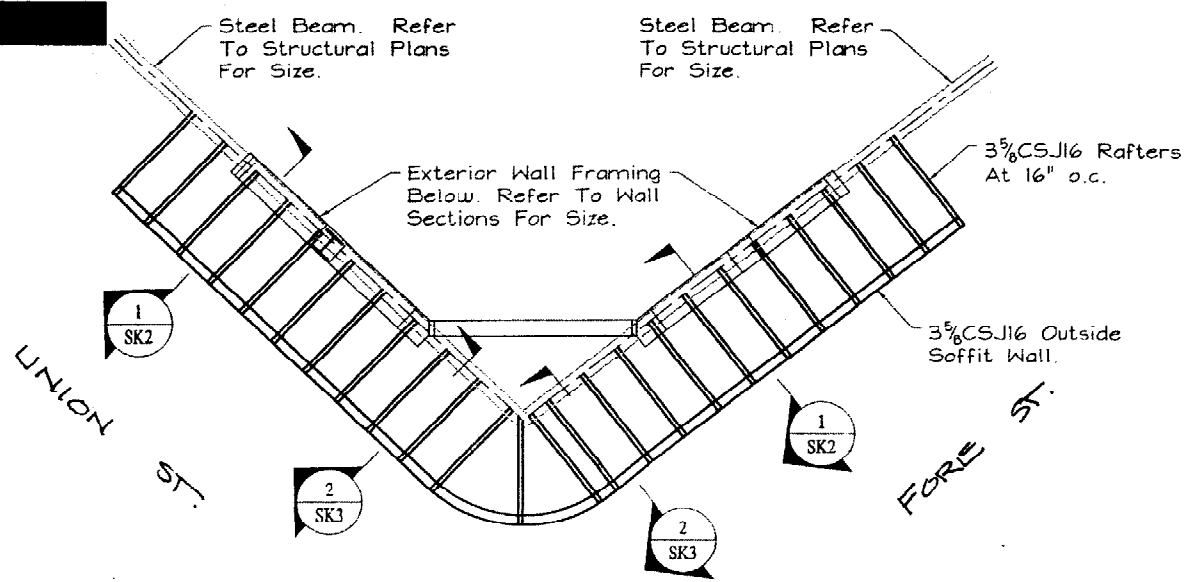

SIGN LETTERS

Type:	Mat:	Ret. Size:	Box Depth:	Date Released for production:	By:
Face Mat:	Thickness:	Copy:		Rev.#	Date
Pole Cover Mat:	Hgt:	Depth:		Description	To Shop
Interior	Exterior	Face-Lit	Back-Lit		To Max
Face Mat:	Th:	Return Mat:	Depth:		
Mylar Size:	Back Mat:	Neon Rows:	MM:		
Trans. Location:	30MA 60MA	Wiring:	% BX 3/8 Ligte Wireway N/A	Engineering:	Production:
Housings:	Glass Pk s Dbl. Backs N/A	Mtg.	Nut Sert Thru Back < Clip	Check By:	Survey:

Job Name:	PORTLAND HARBOR HOTEL
Location:	468 Fore St. PORTLAND, ME.
Design Specifications Accepted By:	Drawn By: LT
Client:	Sales Rep: JH
Landlord:	Date: 4/29/01
<small>'COPYRIGHT 2002 THE BARLO GROUP THIS DESIGN IS THE PROPERTY OF THE BARLO GROUP. ALL PRODUCTION AND DUPLICATION RIGHTS ARE RESERVED BY THE BARLO GROUP. THIS PRINT IS DESIGNED FOR YOUR PERSONAL USE AND IS NOT TO BE USED OUTSIDE YOUR ORGANIZATION OR EXHIBITED IN ANY FASHION.</small>	

ELECTRIC	Existing	Required	
Circuits			
Amp			
Voltage			
U.L.			
STEEL	Existing	Required	
Size			
Length			
W. Thickness			
Stub Size			
Stub Length			
W. Thickness			
PLATE	W	L	Th
GUSSETS	W	L	Th
ANCHOR BOLTS	L	HOOK	Dia

CONCRETE BASE
 Depth _____ Width _____ Length _____
 Yds.

MATERIAL OPTIONS & ESTIMATE
BARLO:

MATERIAL OPTIONS & ESTIMATE
BARLOMEX

ITEM A TIME SUMMARY

0-Art/Eng. _____	5-Neon _____
1-Pat/Vin. _____	6-Finish _____
2-Let. Fab. _____	7-Paint _____
3-Screen _____	8-Install _____
4-Met. Fab. _____	9-Misc. _____

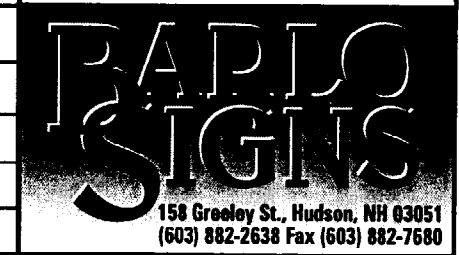

File Name: Portland Harbor 011142

B- 01-11-42 SHEET 2 OF 4

W.O.#:

SCOPE OF WORK - BARLO

PG 3:
MOUNTING DETAIL OF LETTERS

SCOPE OF WORK - BARLOMEX

SCOPE OF WORK - SIGN/SUB

GENERAL NOTES

COLORS

SEE PG 1

SIGN DISPOSITION

Store for Barlo Leave @ Site Dispose
 Store for Customer Chargeable N/A

ALL COLORS ARE FOR REPRESENTATION ONLY. SEE ACTUAL SAMPLES FOR COLOR MATCH. ALL FINISHES TO BE SEMI-GLOSS UNLESS OTHERWISE NOTED



GENERAL INFO.

Qty: ONE Sq. Ft. XX
S/F D/F ILL. Non-ILL

NEON CHANNEL LETTERS BACK-LIT FAB'D. ALUMINUM

© COPYRIGHT 2000 THE BARLO GROUP
Last Rev. Date: 9-18-00 /// by J. Anderson



MTG. TO EXISTING WALL: METHOD T.B.D. BY INSTALLATION CREW

HIGH VOLTAGE SPLICE CONNECTOR FOR LETTER TO LETTER JUMPS

H. V. LEADS (GTO) THRU 1/2" LIQUIDTITE CONDUIT (36" WHIPS REQ'D.)

TRANSFORMER BOX

1/2" BX CONDUIT-CONTAINS PRIMARY POWER FROM CLIENT SUPPLIED SOURCE

SWITCHED 'HANDY-BOX' AT TERMINATION OF CLIENT SUPPLIED ELEC. SOURCE

NOTE: MAY BE REQ'D. TO BE MTD. ON EXTERIOR OF BLDG. FACIA

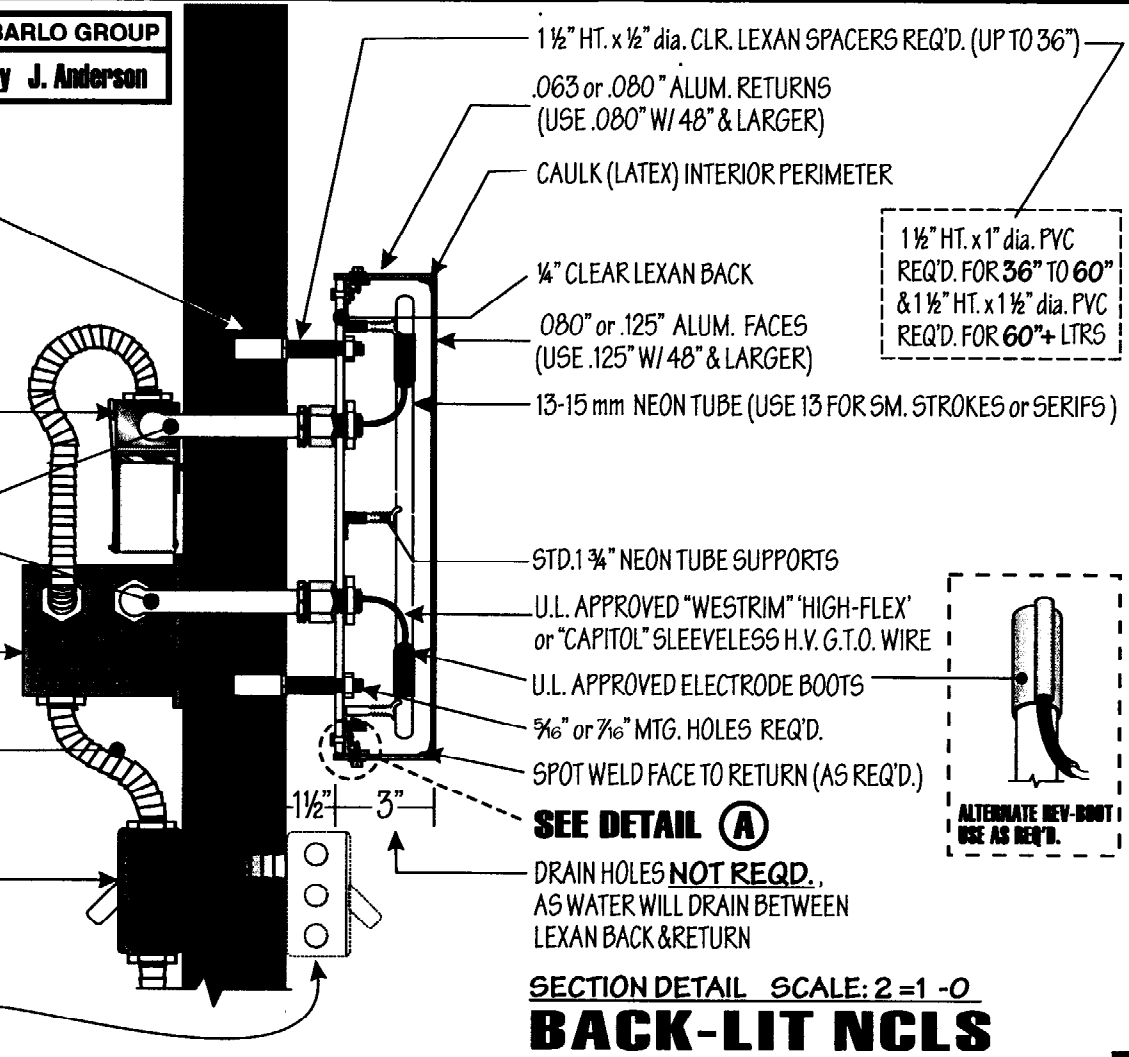

SPECIAL NOTE:
MUST HAVE ACCESS FOR WIRING BEHIND SOFFITT;
(OPTION-TO HAVE ACCESS PANELS UNDERNEATH SOFFITT)

SECTION DETAIL SCALE: 2=1-0 BACK-LIT NCLS

DETAIL A

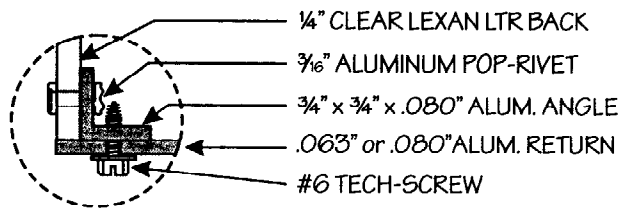

SECTION DETAIL SHOWN HALF-SCALE

SEE STANDARDS MANUAL PG 11-6

SIGNS
LETTERS

Type:	Mat:	Ret. Size:	Box Depth:	Date Released for production:	By:
Face Mat:	Thickness:	Copy:		Rev.#	Date
Pole Cover Mat:	Hgt:	Depth:		Description	To Shop
Interior	Exterior	Face-Lit	Back-Lit		To Max
Face Mat:	Th:	Return Mat:	Depth:		
Mylar Size:	Back Mat:	Neon Rows:	MM:		
Trans. Location:	30MA 60MA	Wiring:	% BX 3/8 Liqite Wireway N/A		
Housings:	Glass Pk s Dbl. Backs N/A	Mtg.	Nut Sert Thru Back < Clip	Engineering:	Production:
				Check By:	Survey:
				Estimating:	Sales:

Job Name:	PORTLAND HARBOR HOTEL
Location:	468 Fore St. PORTLAND, ME.
Design Specifications Accepted By:	Drawn By: LT
Client:	Sales Rep: JH
Landlord:	Date: 4/29/01
'COPYRIGHT 2002 THE BARLO GROUP THIS DESIGN IS THE PROPERTY OF THE BARLO GROUP. ALL PRODUCTION AND DUPLICATION RIGHTS ARE RESERVED BY THE BARLO GROUP. THIS PRINT IS DESIGNED FOR YOUR PERSONAL USE AND IS NOT TO BE USED OUTSIDE YOUR ORGANIZATION OR EXHIBITED IN ANY FASHION.	

ELECTRIC	Existing	Required
Circuits		
Amp		
Voltage		
U.L.		

STEEL	Existing	Required
Size		
Length		
W. Thickness		
Stub Size		
Stub Length		
W. Thickness		

PLATE	W	L	Th
GUSSETS	W	L	Th
ANCHOR BOLTS	L	HOOK	Dia

CONCRETE BASE		
Depth	Width	Length
Yds.		

MATERIAL OPTIONS & ESTIMATE
BARLO:

MATERIAL OPTIONS & ESTIMATE
BARLOMEX

ITEM A TIME SUMMARY

0-Art/Eng.	_____	5-Neon	_____
1-Pat/Vin.	_____	6-Finish	_____
2-Let. Fab.	_____	7-Paint	_____
3-Screen	_____	8-Install	_____
4-Met. Fab.	_____	9-Misc.	_____

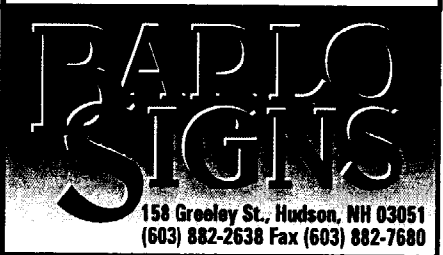

File Name: Portland Harbor 011142
B- 01-11-42 SHEET 3 OF 4