

DISPLAY THIS CARD ON PRINCIPAL FRONTAGE OF WORK

CITY OF PORTLAND

BUILDING INSPECTION

PERMIT

Permit Number: 090438

Please Read Application And Notes, If Any, Attached

This is to certify that MAINE EMPLOYERS' MUTUAL INSURANCE COMPANY

has permission to New 3' x 3' Hanging Sign

AT 245 COMMERCIAL ST CBL 038 F006001

provided that the person or persons, firm or corporation accepting this permit shall comply with all of the provisions of the Statutes of Maine and of the Ordinances of the City of Portland regulating the construction, maintenance and use of buildings and structures, and of the application on file in this department.

Apply to Public Works for street line and grade if nature of work requires such information.

Notification of inspection must be given and written permission procured before this building or part thereof is lathed or otherwise closed-in. 24 HOUR NOTICE IS REQUIRED.

A certificate of occupancy must be procured by owner before this building or part thereof is occupied.

OTHER REQUIRED APPROVALS

Fire Dept. _____

Health Dept. _____

Appeal Board _____

Other _____

Department Name

[Handwritten Signature]
5/15/09
Director - Building & Inspection Services

PENALTY FOR REMOVING THIS CARD

SCANNED



CITY OF PORTLAND, MAINE
Department of Building Inspections

Original Receipt

_____ 58 _____ 20 09

Received from _____ CES Restaurant

Location of Work _____ 21 Commerce St

Cost of Construction \$ _____ Building Fee: _____

Permit Fee \$ 83 Site Fee: _____

Certificate of Occupancy Fee: _____

Total: 83

Building (I1) _____ Plumbing (I5) _____ Electrical (I2) _____ Site Plan (U2) _____

Other _____

CBL: 38-F-49

Check #: 1087 Total Collected \$ 83

No work is to be started until permit issued.

If permit is Withdrawn or Denied, amount of the Refund is based on \$20.00 or 20% of the fee, (whichever is greater)

In order to receive a refund, you MUST present the Original Receipt.

Taken by: _____ S. J. J.

WHITE - Applicant's Copy
YELLOW - Office Copy
PINK - Permit Copy

City of Portland, Maine - Building or Use Permit Application
 389 Congress Street, 04101 Tel: (207) 874-8703, Fax: (207) 874-8716

Permit No: 09-0438	Issue Date:	CBL: 038 F006001
-----------------------	-------------	---------------------

Location of Construction: 245 COMMERCIAL ST	Owner Name: MAINE EMPLOYERS' MUTUAL I	Owner Address: PO BOX 11409	Phone:
Business Name: The Salt Exchange	Contractor Name:	Contractor Address:	Phone:
Lessee/Buyer's Name	Phone:	Permit Type: Signs - Permanent	Zone: B-3

Past Use: Commercial - "Salt Exchange" <i>use under 09-0218</i>	Proposed Use: Commercial - "Salt Exchange" - New 3' x 3' Hanging Sign	Permit Fee: \$83.00	Cost of Work: \$83.00	CEO District: 1
Proposed Project Description: New 3' x 3' Hanging Sign		FIRE DEPT: <input type="checkbox"/> Approved <input checked="" type="checkbox"/> Denied <i>N/A</i> Signature:	INSPECTION: Use Group: <i>U</i> Type: <i>Sign</i> <i>KBC 2005</i> Signature:	
		PEDESTRIAN ACTIVITIES DISTRICT (P.A.D.) Action: <input type="checkbox"/> Approved <input type="checkbox"/> Approved w/Conditions <input type="checkbox"/> Denied Signature: _____ Date: _____		

Permit Taken By: Ldobson	Date Applied For: 05/08/2009	Zoning Approval		
-----------------------------	---------------------------------	------------------------	--	--

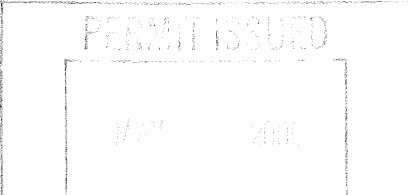
1. This permit application does not preclude the Applicant(s) from meeting applicable State and Federal Rules. 2. Building permits do not include plumbing, septic or electrical work. 3. Building permits are void if work is not started within six (6) months of the date of issuance. False information may invalidate a building permit and stop all work.. 	Special Zone or Reviews <input type="checkbox"/> Shoreland <input type="checkbox"/> Wetland <input type="checkbox"/> Flood Zone <input type="checkbox"/> Subdivision <input type="checkbox"/> Site Plan Maj <input type="checkbox"/> Minor <input type="checkbox"/> MM <input type="checkbox"/> Date: <i>5/12/09</i>	Zoning Appeal <input type="checkbox"/> Variance <input type="checkbox"/> Miscellaneous <input type="checkbox"/> Conditional Use <input type="checkbox"/> Interpretation <input type="checkbox"/> Approved <input type="checkbox"/> Denied Date: _____	Historic Preservation <input type="checkbox"/> Not in District or Landmark <input type="checkbox"/> Does Not Require Review <input type="checkbox"/> Requires Review <input checked="" type="checkbox"/> Approved <input type="checkbox"/> Approved w/Conditions <input type="checkbox"/> Denied Date: <i>8/13/09</i> <i>D. Andrews</i>
---	--	---	--

CERTIFICATION

I hereby certify that I am the owner of record of the named property, or that the proposed work is authorized by the owner of record and that I have been authorized by the owner to make this application as his authorized agent and I agree to conform to all applicable laws of this jurisdiction. In addition, if a permit for work described in the application is issued, I certify that the code official's authorized representative shall have the authority to enter all areas covered by such permit at any reasonable hour to enforce the provision of the code(s) applicable to such permit.

SIGNATURE OF APPLICANT	ADDRESS	DATE	PHONE
------------------------	---------	------	-------

RESPONSIBLE PERSON IN CHARGE OF WORK, TITLE	DATE	PHONE
---	------	-------

City of Portland, Maine - Building or Use Permit

389 Congress Street, 04101 Tel: (207) 874-8703, Fax: (207) 874-8716

Permit No: 09-0438	Date Applied For: 05/08/2009	CBL: 038 F006001
------------------------------	--	----------------------------

Location of Construction: 245 COMMERCIAL ST	Owner Name: MAINE EMPLOYERS' MUTUAL I	Owner Address: PO BOX 11409	Phone:
Business Name: The Salt Exchange	Contractor Name:	Contractor Address:	Phone:
Lessee/Buyer's Name	Phone:	Permit Type: Signs - Permanent	

Proposed Use: Commercial - "Salt Exchange" - New 3' x 3' Hanging Sign	Proposed Project Description: New 3' x 3' Hanging Sign
---	--

Dept: Historic	Status: Approved	Reviewer: Deborah Andrews	Approval Date: 05/13/2009
Note:			Ok to Issue: <input checked="" type="checkbox"/>
Dept: Zoning	Status: Approved	Reviewer: Marge Schmuckal	Approval Date: 05/12/2009
Note:			Ok to Issue: <input checked="" type="checkbox"/>
Dept: Building	Status: Approved with Conditions	Reviewer: Tammy Munson	Approval Date: 05/15/2009
Note:			Ok to Issue: <input checked="" type="checkbox"/>
1) Signage Installation to comply with Chapter 31 of the IBC 2003 building code.			

Comments: 5/13/2009-gg: received permit from historic on 5/13/09. /gg

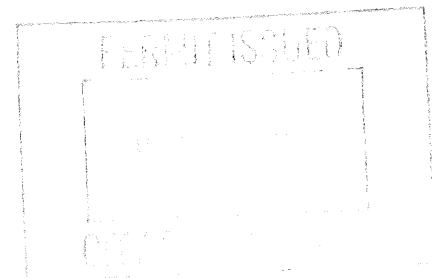

Signage/Awning Permit Application

If you or the property owner owes real estate or personal property taxes or user charges on any property within the City, payment arrangements must be made before permits of any kind are accepted.

Location/Address of Construction: <u>245 Commercial St. Portland ME</u>		
Tax Assessor's Chart, Block & Lot Chart# Block# Lot# <u>38</u> <u>F</u> <u>4930</u>	Owner: <u>MEMIC Co.</u>	Telephone: <u>207-791-3304</u>
Lessee/Buyer's Name (If Applicable) <u>C/S Restaurant LLC</u>	Contractor name, address & telephone:	Total s.f. of signage x \$2.00 Per s.f. plus \$30.00/\$65.00 For H.D. signage= Total Fee: \$ _____ Awning Fee= cost of work _____ Total Fee: \$ _____

Who should we contact when the permit is ready: Charles Bryon phone: 207-272-9855

Tenant/allocated building space frontage (feet): Length: 53.5 Height: 12
 Lot Frontage (feet) 53.5 feet Single Tenant or Multi Tenant Lot Multi tenant OK

Current Specific use: Restaurant
 If vacant, what was prior use: Offices
 Proposed Use: _____

Information on proposed sign(s):
 Freestanding (e.g., pole) sign? Yes ___ No ___ Dimensions proposed: _____ Height from grade: _____
 Bldg. wall sign? (attached to bldg) Yes No ___ Dimensions proposed: 3' x 3'

Proposed awning? Yes No Is awning backlit? Yes ___ No
 Height of awning: _____ Length of awning: _____ Depth: _____
 Is there any communication, message, trademark or symbol on it? Yes ___ No
 If yes, total s.f. of panels w/communications, message, trademark or symbol: _____ s.f.

Information on existing and previously permitted sign(s):
 Freestanding (e.g., pole) sign? Yes ___ No ___ Dimensions: _____
 Bldg. wall sign? (attached to bldg) Yes No ___ Dimensions: 3' x 3'
 Awning? Yes ___ No Sq. ft. area of awning w/communication: _____

A site sketch and building sketch showing exactly where existing and new signage is located must be provided. Sketches and/or pictures of proposed signage and existing building are also required.

= 94

9 x 2 + 65 = 83

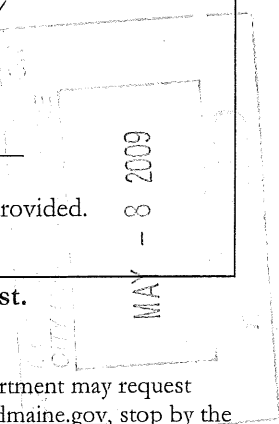

Please submit all of the information outlined in the Sign/Awning Application Checklist. Failure to do so may result in the automatic denial of your permit.

In order to be sure the City fully understands the full scope of the project, the Planning and Development Department may request additional information prior to the issuance of a permit. For further information visit us on-line at www.portlandmaine.gov, stop by the Building Inspections office, room 315 City Hall or call 874-8703.

I hereby certify that I am the Owner of record of the named property, or that the owner of record authorizes the proposed work and that I have been authorized by the owner to make this application as his/her authorized agent. I agree to conform to all applicable laws of this jurisdiction. In addition, if a permit for work described in this application is issued, I certify that the Code Official's authorized representative shall have the authority to enter all areas covered by this permit at any reasonable hour to enforce the provisions of the codes applicable to this permit.

Signature of applicant:	Date:
-------------------------	-------

This is not a permit; you may not commence ANY work until the permit is issued.





The Salt
Exchange

Example
of lighting
for sign



Example of
lighting for
Sign

Color Me Mine



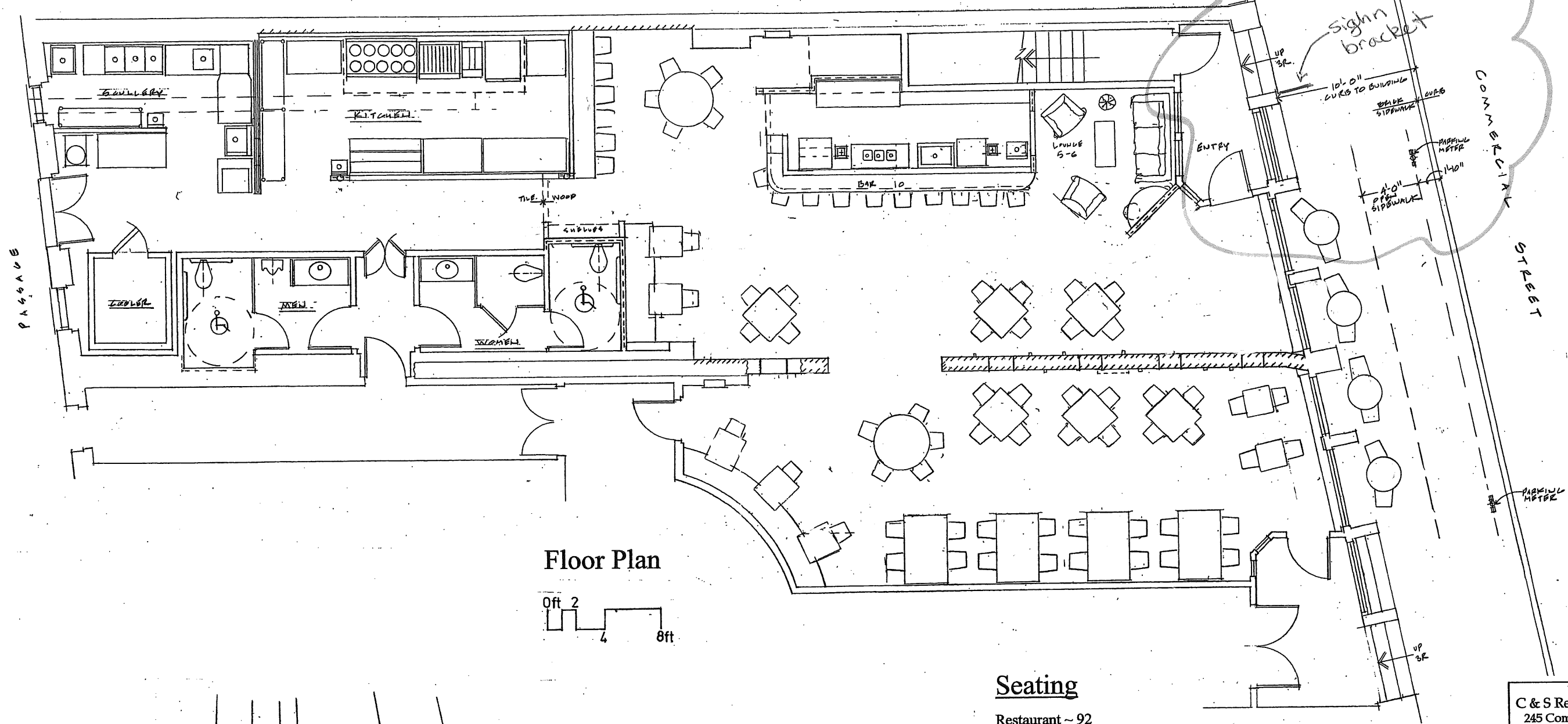

Floor Plan

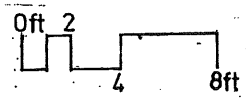

Seating

Restaurant ~ 92
Sidewalk ~ 8



PLOT PLAN - 245 COMMERCIAL ST.
CITY OF PORTLAND ASSESSORS MAP 38 LOT 4930

C & S Restaurant LLC
245 Commercial Street
Portland, Maine

Buell Heminway
ARCHITECTS
P.O. Box 17733 DTS - Portland, Me 04112
(207) 772-8892 - FAX 772-2870
Email: bheminwa@gwi.net

Drawing No.

Permit 1

Title:

Permit Plan
Liquor License
Outdoor Dining

Date: March 13, 2009
Scale: Shown
By: Buell