

**GRANT HAY  
ASSOCIATES**  
ARCHITECTURE & INTERIOR DESIGN  
P.O. BOX 6179 FALMOUTH MAINE 04105  
207.871.5900 www.granthays.com

SCALE

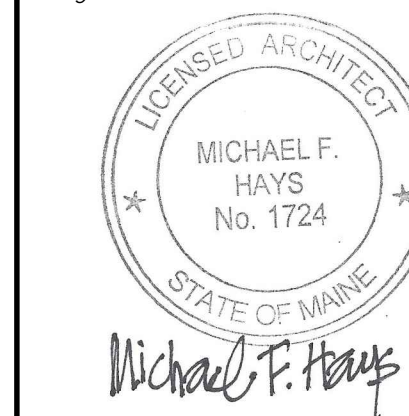

REVISIONS

DRAWING NAME

**MEMIC**  
RENOVATION TO THE  
FOURTH FLOOR OFFICES  
PORTLAND, MAINE 04101  
245 COMMERCIAL ST.

MEET

**DOORS,  
PARTITION  
& DETAILS**

DATE: 30 MAY 2017  
SCALE: AS NOTED  
DRAWN: MFH/mgk  
JOB NO.: 170515  
SHEET

**A-6**

COPYRIGHT  
REPRODUCTION OR REVISE OF THIS  
DOCUMENT WITHOUT WRITTEN  
PERMISSION FROM GRANT HAY  
ASSOCIATES IS PROHIBITED.

**DOOR SCHEDULE**

ABBREVIATIONS

AL	ALUMINUM	HM	ROLL METAL	V	VINYL
DW	DRYWALL	INSUL	INSULATED	W	WIRE
ES	EXISTING	SS	STAINLESS STEEL	WD	WOOD
ES	EDGE STRIP	T	TEMPERED	WJ	WITH
EMHO	ELECTRO MAGNETIC HOLD OPENER GLASS	TB	THERMAL BREAK	TI	THERMAL INSULATED
GL		TS	TRANSITION STRIP		

NO.	TYPE	SIZE (w x h)	THK	INSUL	HDWE	FR	GLASS		REMARKS	FRAMES			THRESHOLDS				
							TYPE	SIZE		TYPE	FR	PROFILE	DETAILS HEAD	DETAILS JAMB	MATERIAL	DETAILS SILL	DETAILS FIN
401	A	3070	1 3/4"	---	HW-1	---	---	---	---	A	---	DW	3-AG	3-AG	---	---	---
402	B	3680	MFGR	---	HW-2	---	TEMP	FULL	BY DIRT	MFGR	---	MFGR	---	---	---	---	---
403	B	3680	MFGR	---	HW-2	---	TEMP	FULL	BY DIRT	MFGR	---	MFGR	---	---	---	---	---
404	B	3680	MFGR	---	HW-2	---	TEMP	FULL	BY DIRT	MFGR	---	MFGR	---	---	---	---	---
405	B	3680	MFGR	---	HW-2	---	TEMP	FULL	BY DIRT	MFGR	---	MFGR	---	---	---	---	---
406	B	3680	MFGR	---	HW-2	---	TEMP	FULL	BY DIRT	MFGR	---	MFGR	---	---	---	---	---
407	B	3680	MFGR	---	HW-2	---	TEMP	FULL	BY DIRT	MFGR	---	MFGR	---	---	---	---	---
408	B	3680	MFGR	---	HW-2	---	TEMP	FULL	BY DIRT	MFGR	---	MFGR	---	---	---	---	---
E	---	---	---	---	---	---	---	---	---	---	---	---	---	---	---	---	---

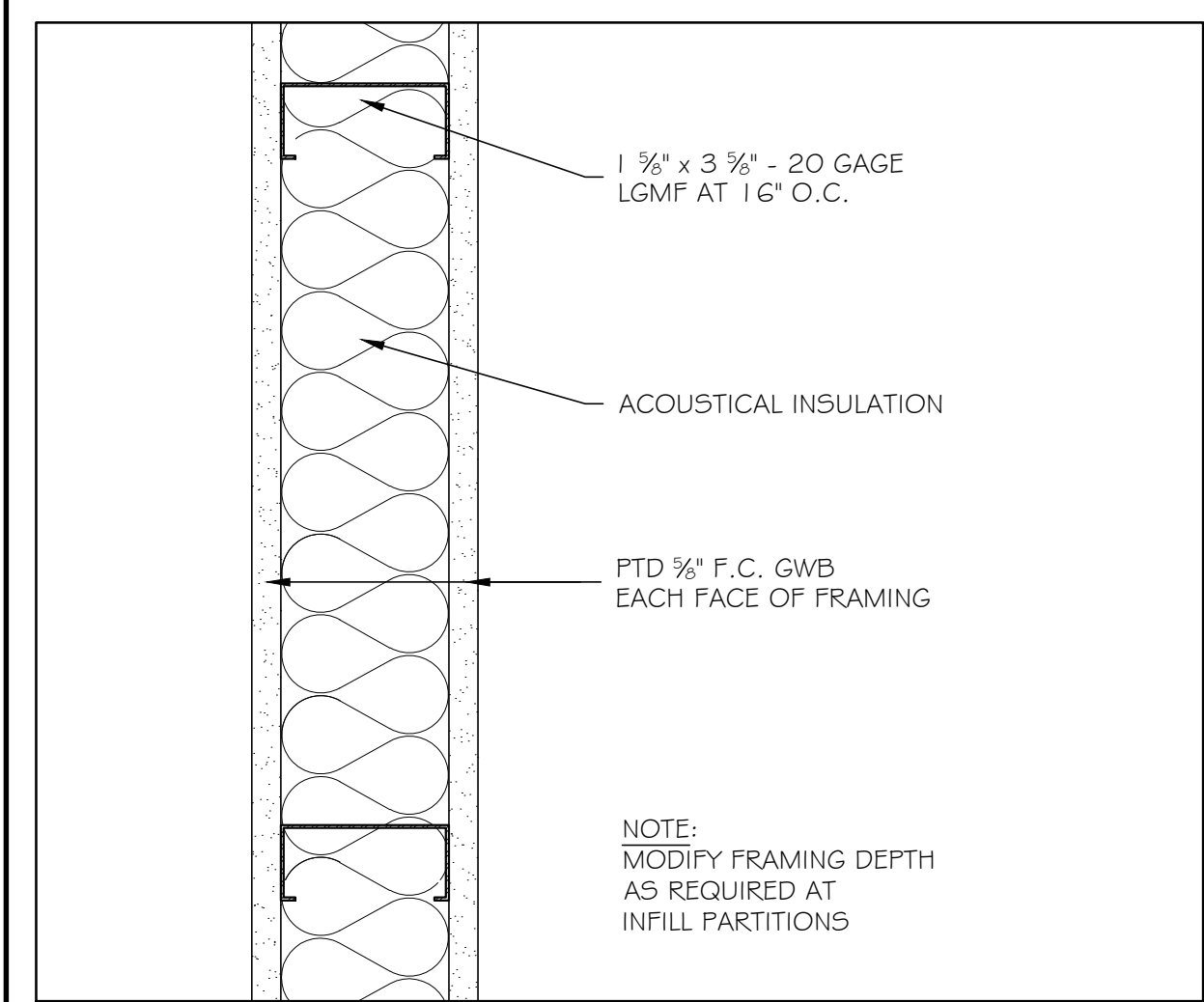

① INTERIOR PARTITION TYPE 3" = 1'-0"

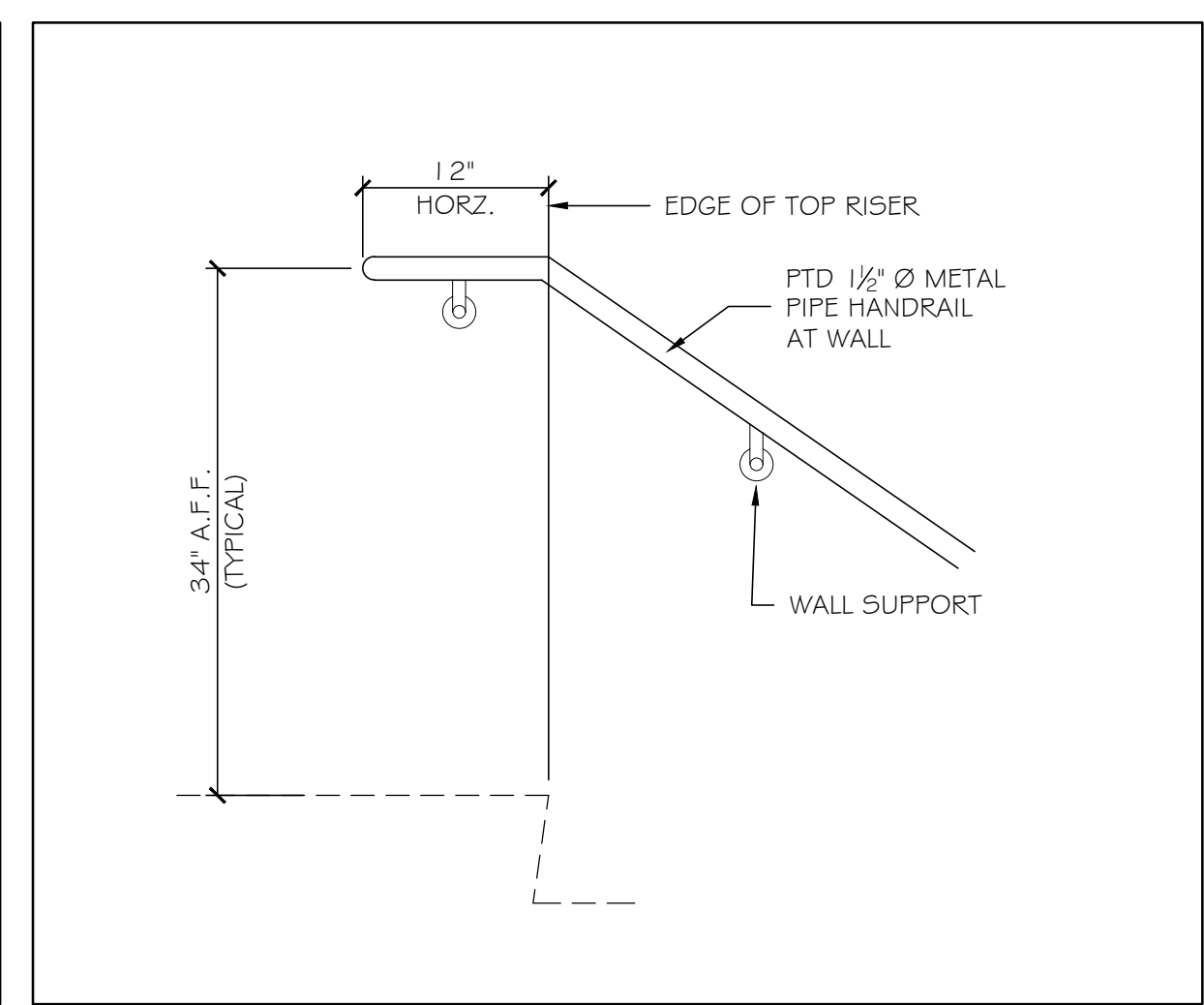

⑤ TYPICAL WALL HANDRAIL - BOTTOM 1" = 1'-0"

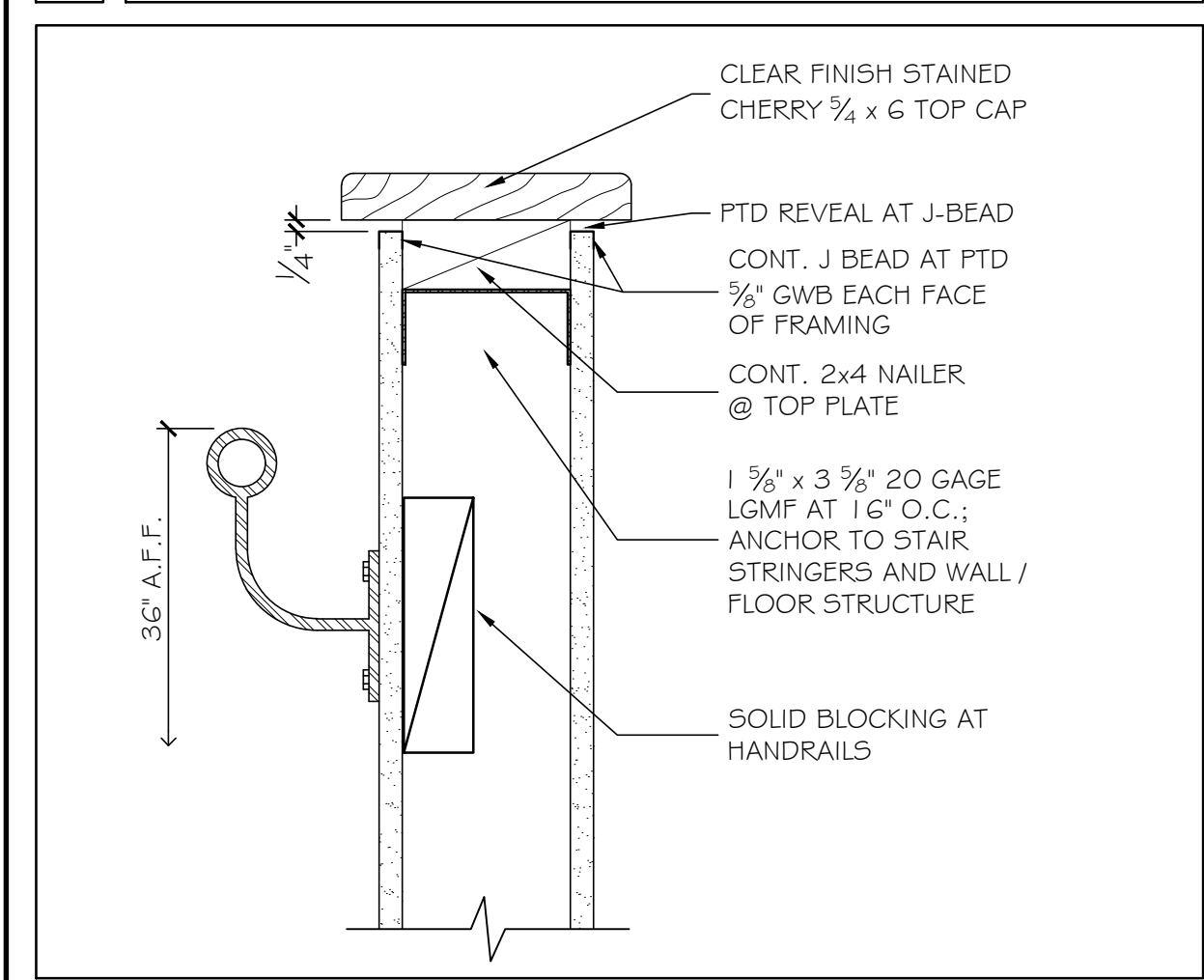

② INTERIOR PARTITION TYPE 3" = 1'-0"

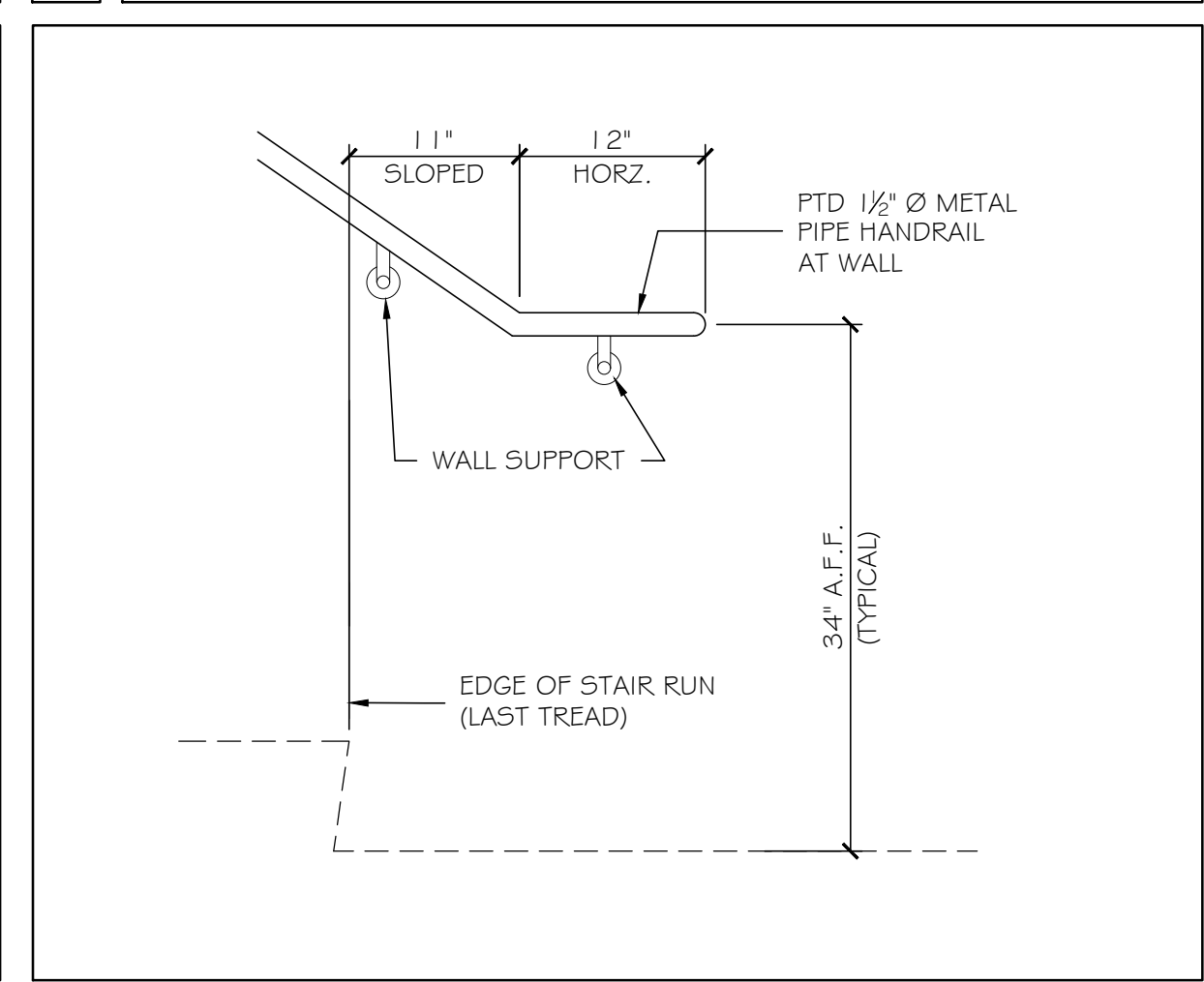

⑥ TYPICAL WALL HANDRAIL - TOP 1" = 1'-0"

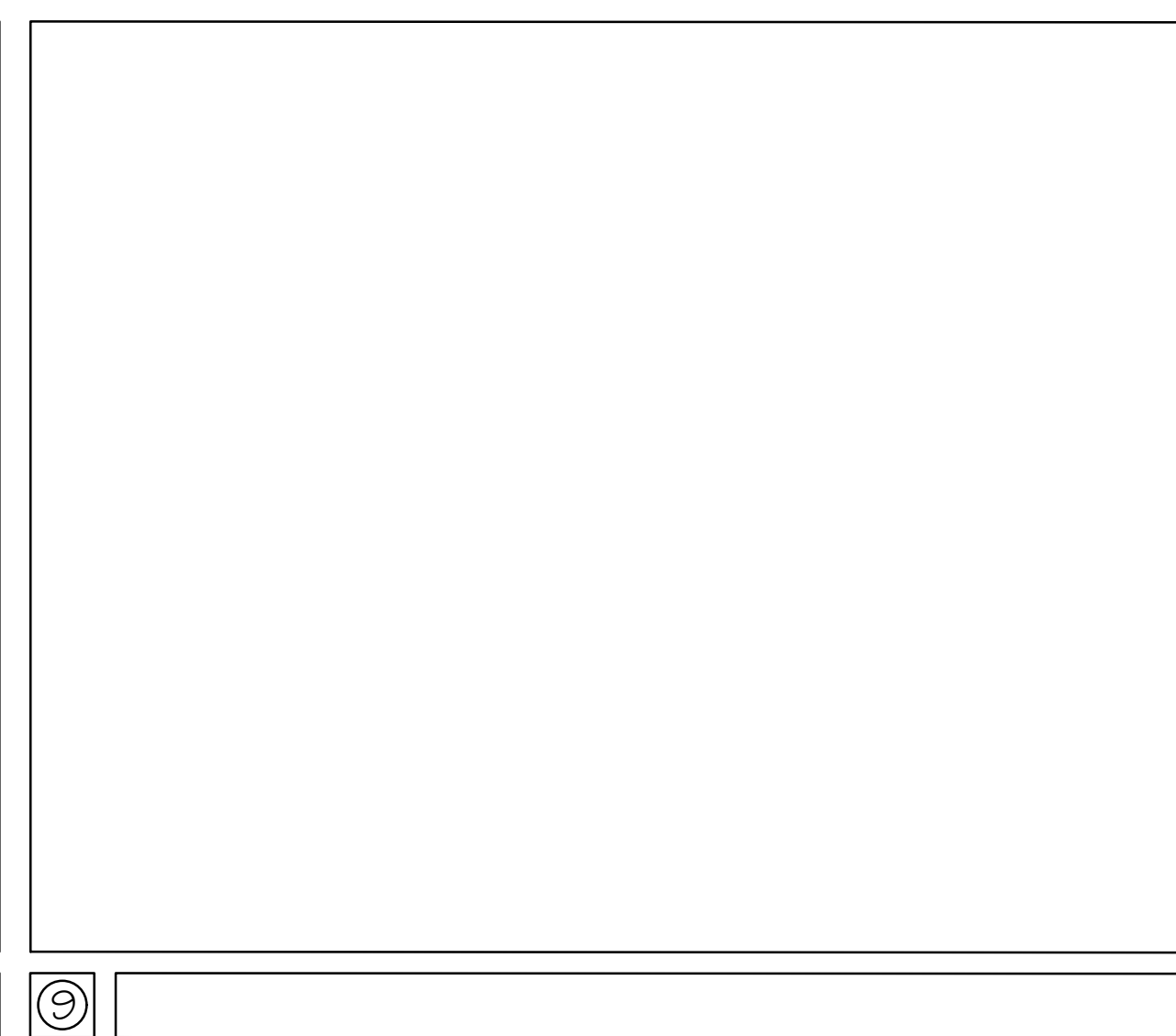

③

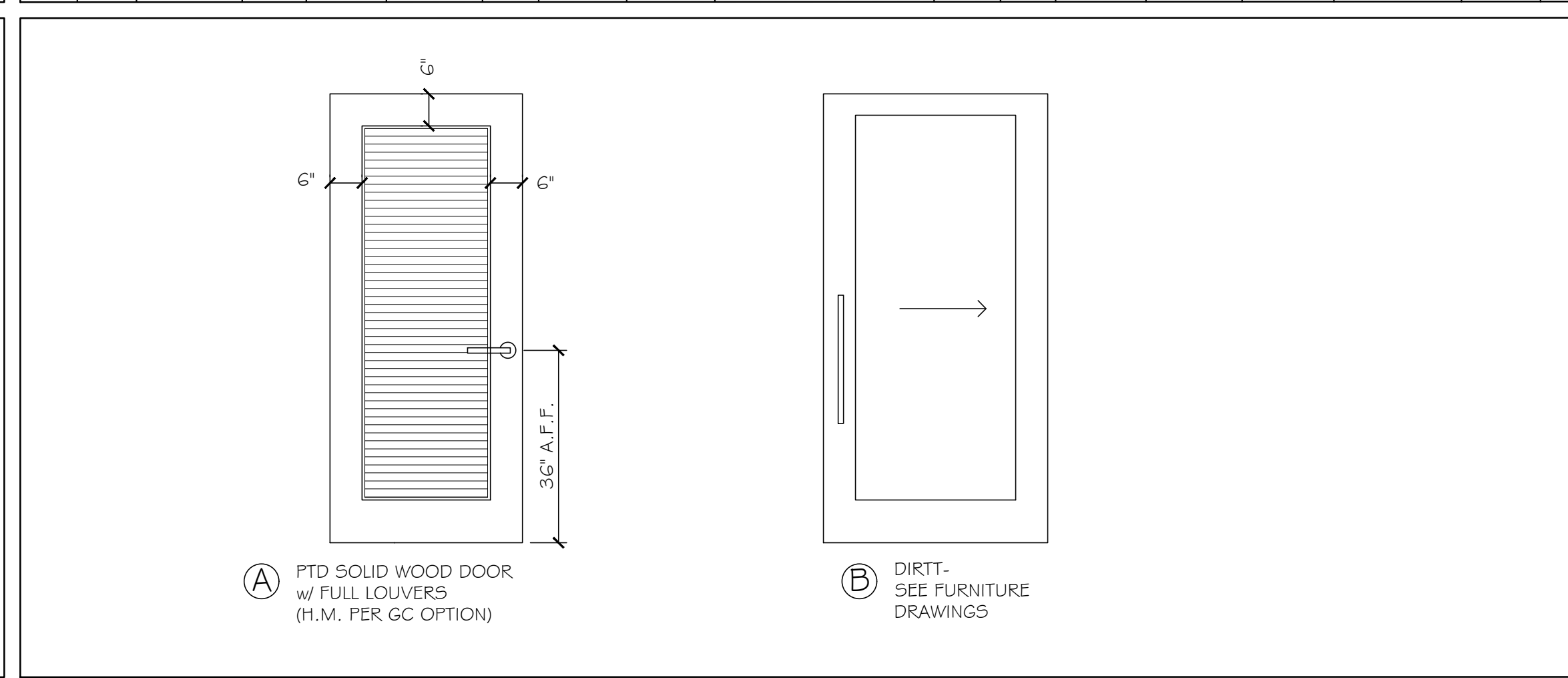

DOOR TYPES NO SCALE

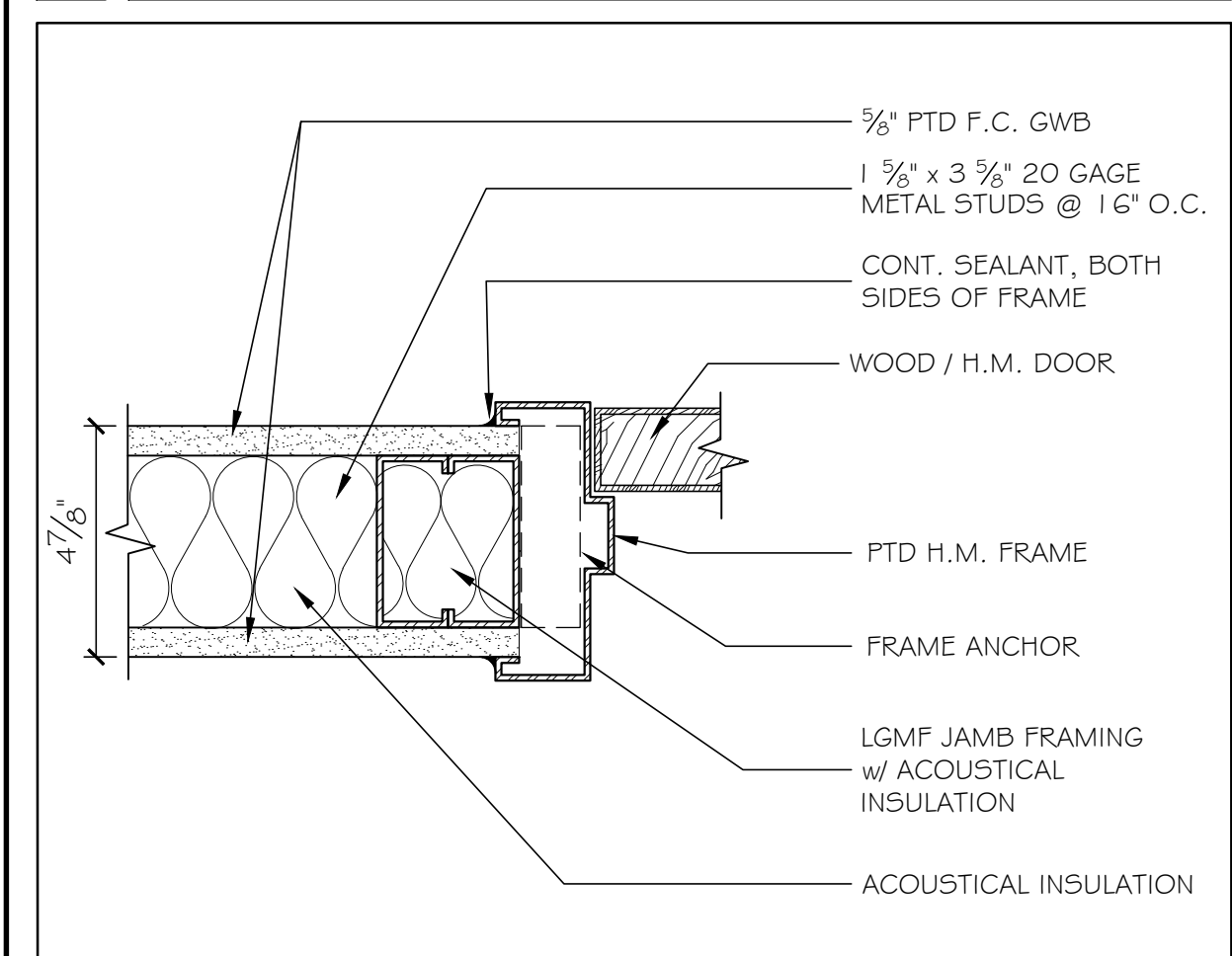

③ JAMB (HEAD SIM) AT INT. H.M. DOOR 3" = 1'-0"

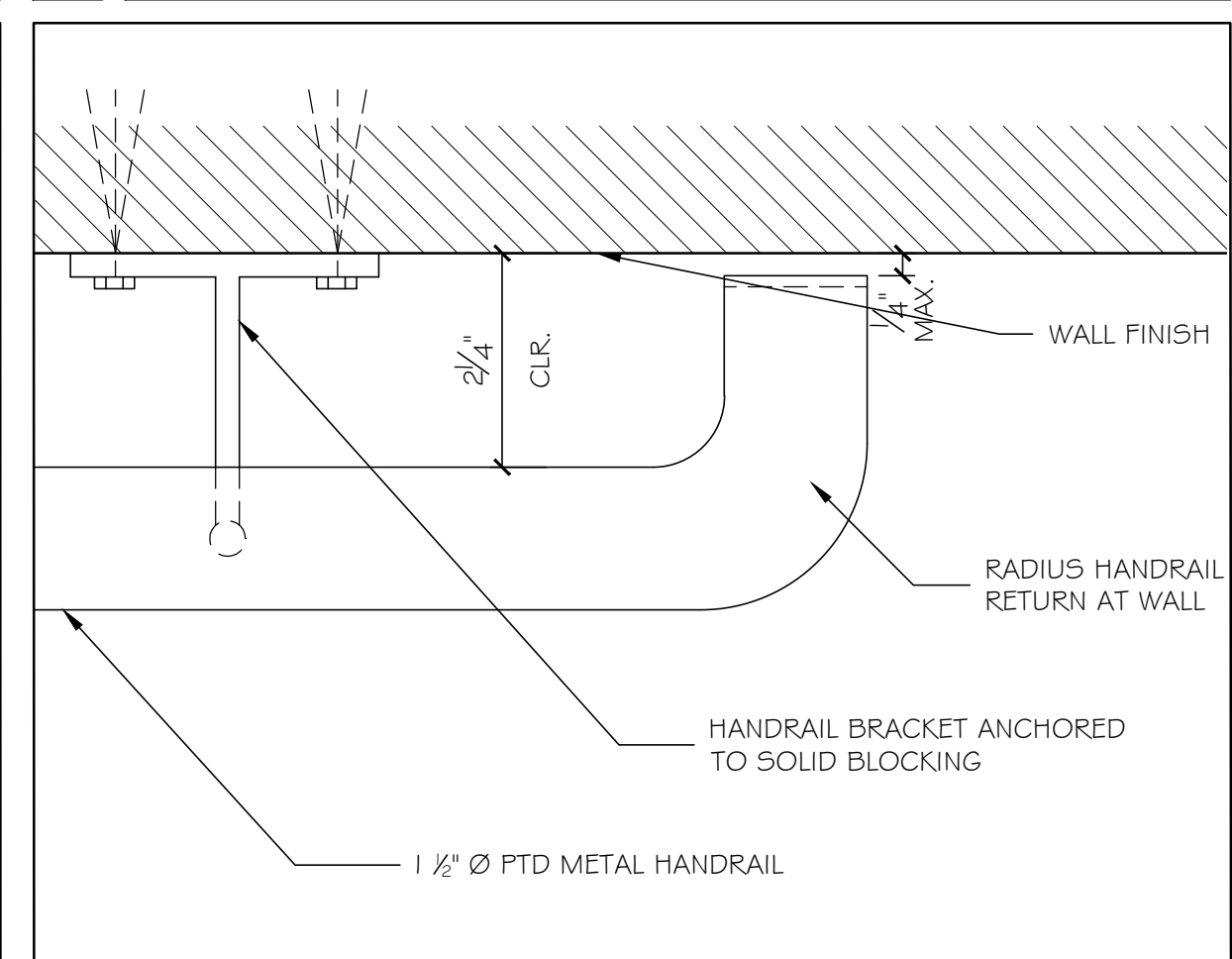

⑦ TYPICAL HANDRAIL RETURN AT WALL 6" = 1'-0"

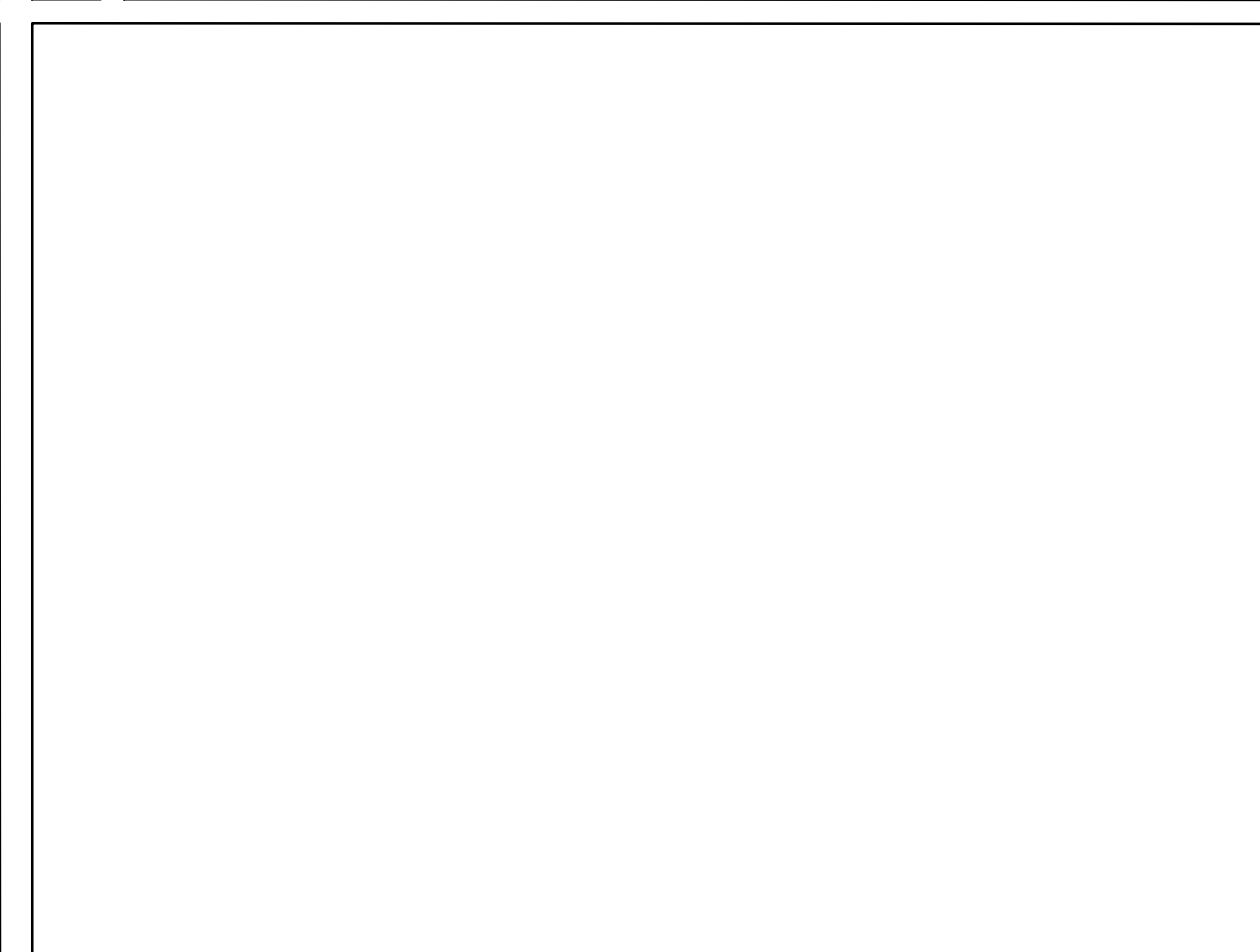

①

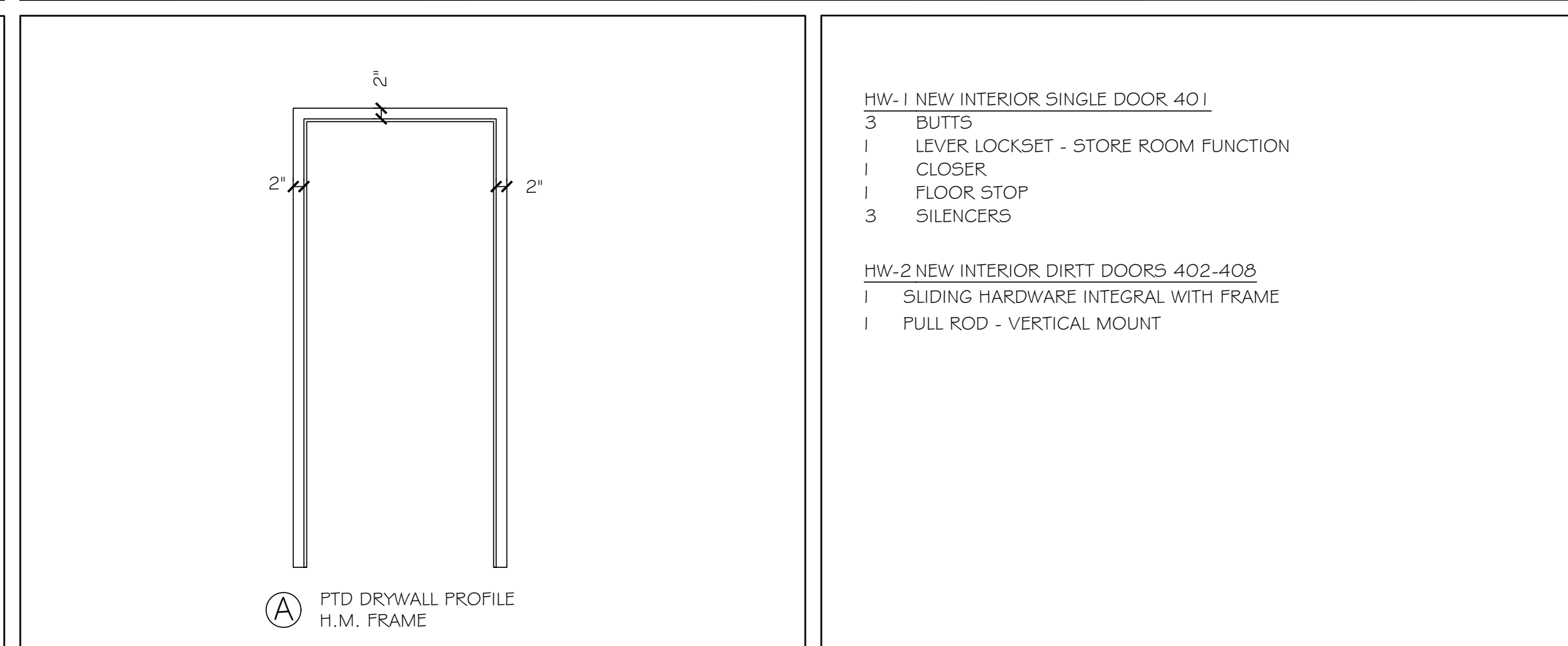

FRAME TYPES NO SCALE HARDWARE SETS

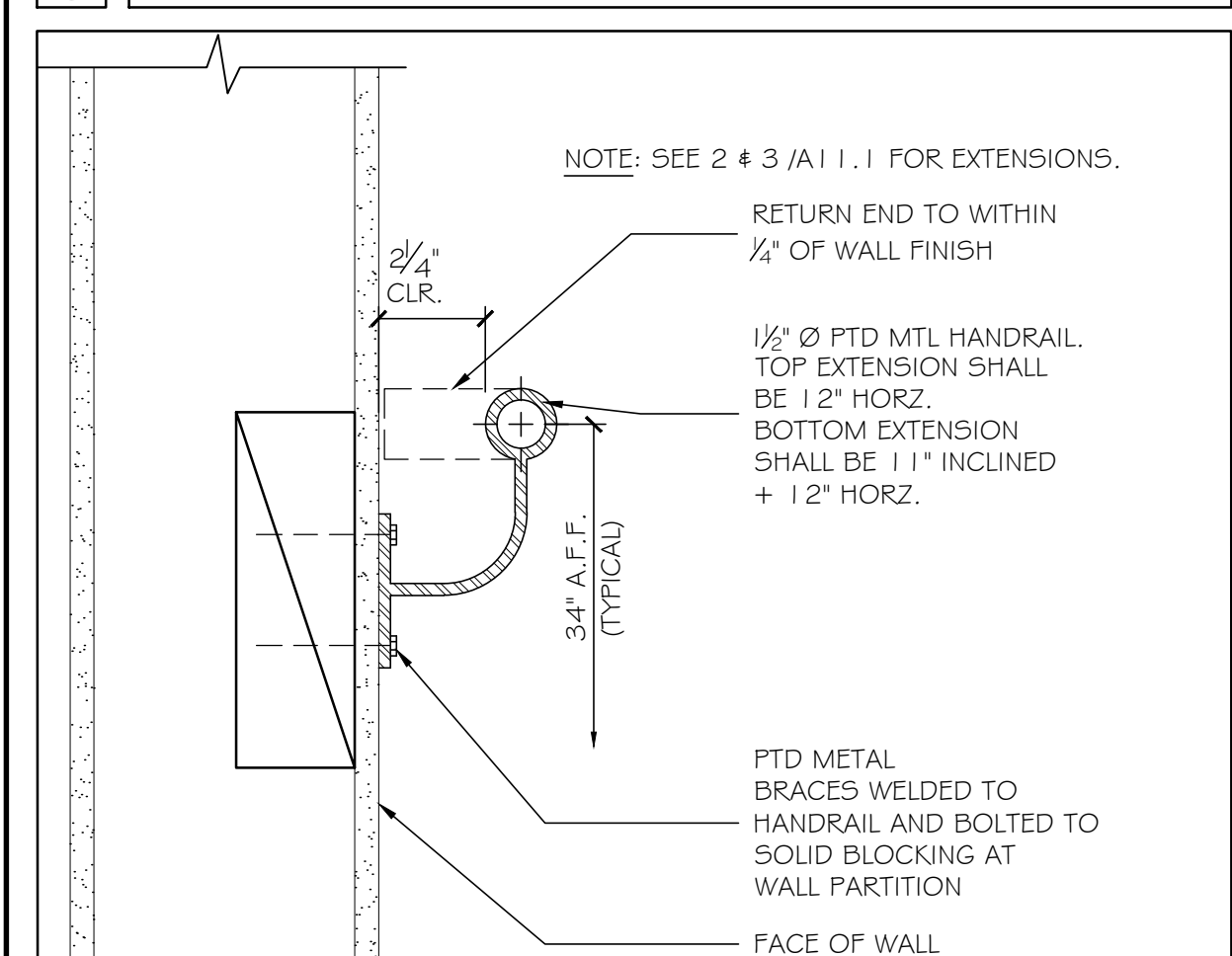

④ TYPICAL WALL HANDRAIL SECTION 3" = 1'-0"

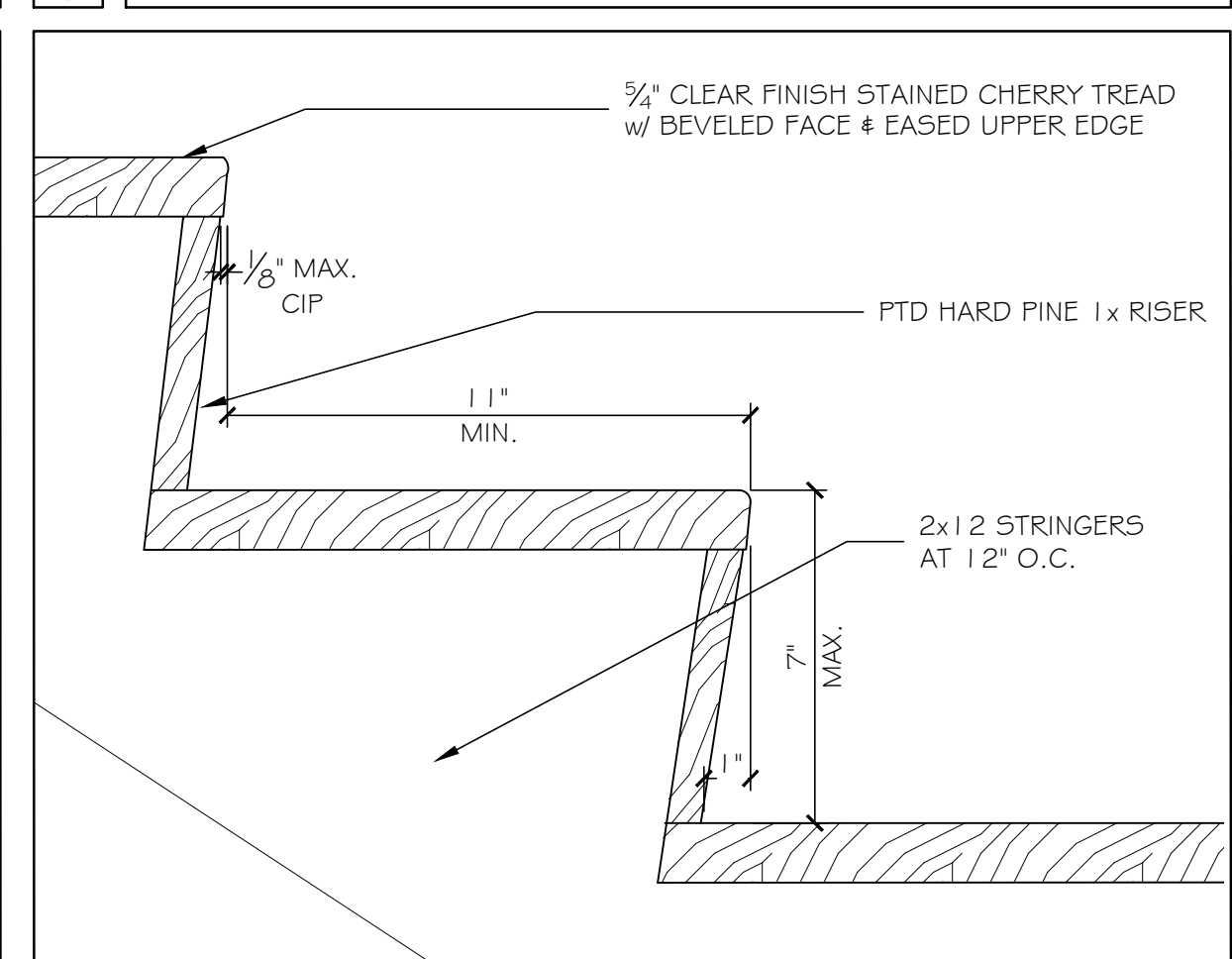

⑧ TYPICAL WALL HANDRAIL SECTION 3" = 1'-0"

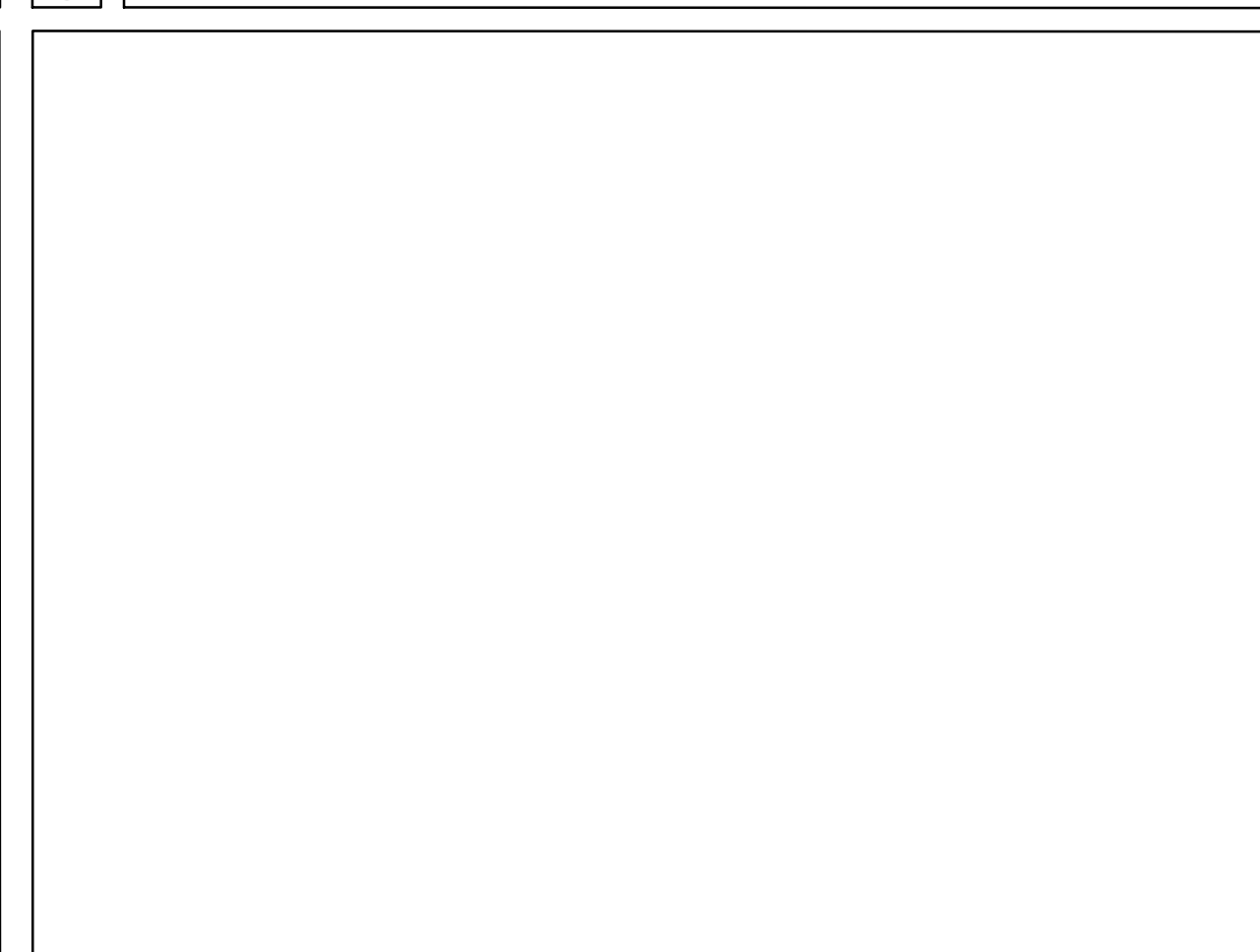

②

**DOOR NOTES**

- ALL DOORS SHALL BE ORDERED LONG AND UNDERCUT IN THE FIELD AFTER SLAB DEVIATIONS AND CEILING HEIGHTS ARE VERIFIED AND COORDINATED BY THE GENERAL CONTRACTOR.
- REFER TO PARTITION TYPES FOR DETERMINING DOOR THROAT SIZE WIDTHS.
- NEW INTERIOR DOORS SHALL MATCH TYPE AND FINISH AS THOSE ON THE 3RD FLOOR MEMIC SPACES.
- ALL WOOD DOORS SHALL BE MANUFACTURED IN ACCORDANCE WITH ARCHITECTURAL WOODWORK INSTITUTE STANDARDS, PREMIUM GRADE, CONFORMING TO SECTION 1300 ARCHITECTURAL FLUSH DOORS, LATEST EDITION.
- DOOR HARDWARE SHALL MATCH MEMIC EXISTING SPACE ON THE 3RD FLOOR. THE GENERAL CONTRACTOR AND THE DOOR HARDWARE SUPPLIER ARE RESPONSIBLE FOR PROVIDING BUILDING STANDARD CORES THAT TIE INTO THE BUILDING LOCKING/KEYING SYSTEM. COORDINATE KEYING SCHEDULE WITH MEMIC.
- EXPOSED HARDWARE FINISHES SHALL BE US26D - BRUSHED CHROME.
- ALL GLAZING IN DOORS, SIDELITES, AND PARTITIONS SHALL BE SAFETY TYPE TEMPERED CLEAR GLASS. ALL REQUIRED LABELING SHALL BE CONSISTENTLY LOCATED AT THE BOTTOM RIGHT CORNER OF EACH PANE. THE GENERAL CONTRACTOR SHALL BE RESPONSIBLE FOR COORDINATION.
- DIMENSIONS SHOWN ARE NOMINAL, REFER TO MANUFACTURER FOR ACTUAL SIZES.
- THE OWNER SHALL COORDINATE CARD ACCESS SYSTEM AT ELEVATORS FOR ARRIVALS TO THE FOURTH FLOOR (TENANT-ONLY ACCESS).

DOOR NOTES