

REV:10/17

DRAWING NAME

**MEMIC
RENOVATION TO THE
FOURTH FLOOR OFFICES**
245 COMMERCIAL ST. PORTLAND, MAINE 04101

SHEET

**FOURTH FLOOR
MECHANICAL**

DATE: 26 MAY 2017
SCALE: AS NOTED
DRAWN: MEB
JOB NO: 170515

SHEET
M-1
COPYRIGHT
REPRODUCTION OR REVISE OF THE
DOCUMENT WITHOUT WRITTEN
PERMISSION FROM GRANT HAY

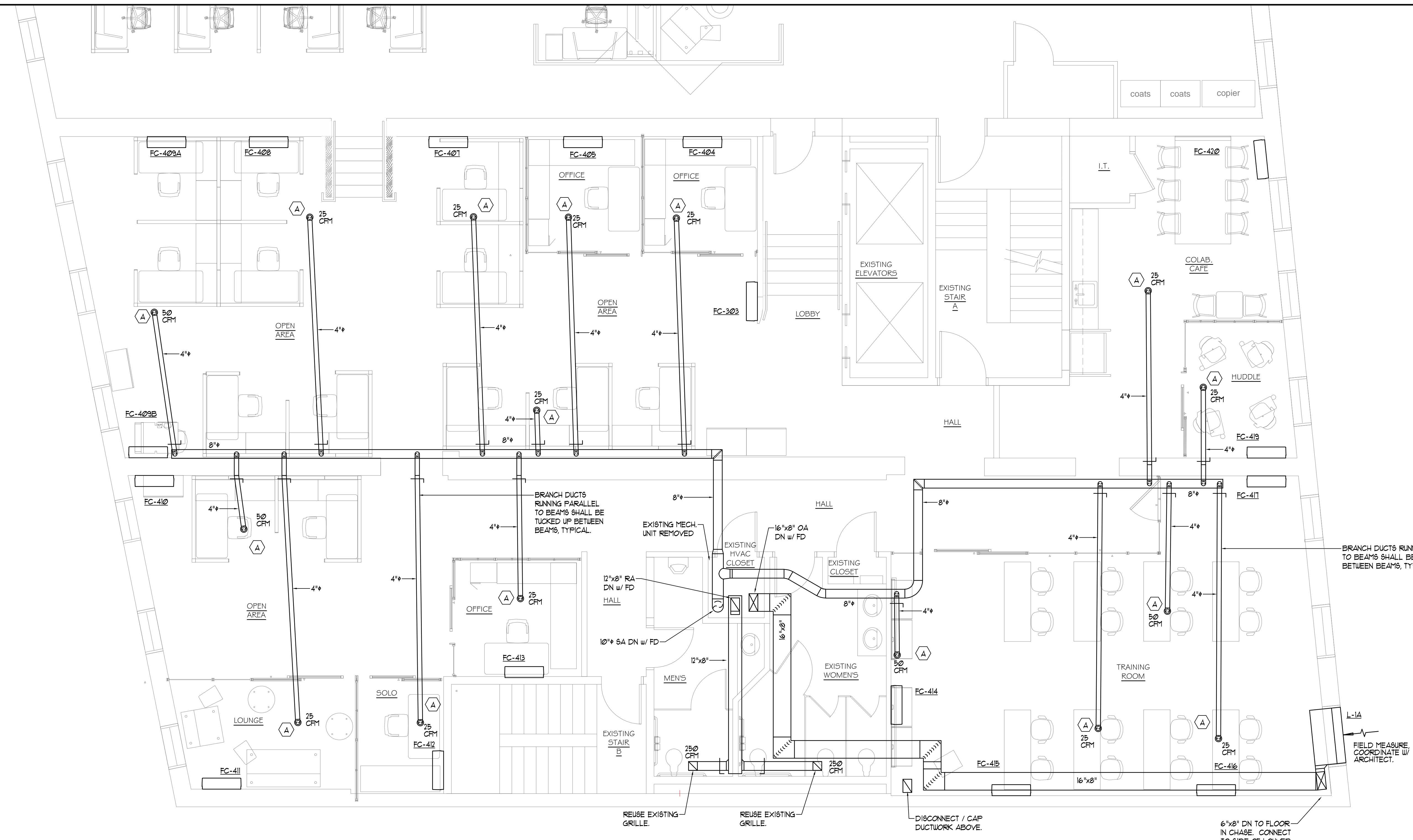

FOURTH FLOOR PARTIAL FLOOR PLAN
SCALE: 1/4" = 1'-0"



ISSUED FOR PERMIT ONLY