

Josef Chalot, Architect
 327 Ocean House Road
 Cape Elizabeth, Maine 04107
 207-318-3234
 AzimuthBlu@gmail.com

WTF
 Lisa Whited, Founder/CTO
 workplace transformation facilitation
 207-329-2189
 lisa@workplacectf.com

Michael Barton
 Value and Constructability Analyst
 The Congress Group
 207-939-5432
 Mike@workplacectf.com

Mechanical Engineering:
 Bennett Engineering
 Will Bennett
 207-865-9475
 Will@bennettengineering.net

General Contractor:
 Zachau Construction
 1185 U.S. Route One
 Freeport, ME 04032
 Larry Ross
 207-807-8979
 larry@zachauconstruction.com



4th Fl. Office Tenant Improvement
 245 Commercial Street
 Portland, Maine

Building Owner:
 Casco View Holdings, Inc.
 PO Box 1137
 Portland, ME 04104

Owner Contact
 Catherine Lamson,
 Senior Vice President
 Chief Administrative Officer
 207-791 3304

City of Portland Information:
 CBL 038 F006001

Date Purpose
 2016-05-12 fast track permit

4th Floor Ceiling Plan
 Cross Section

Sheet Number

a1.3

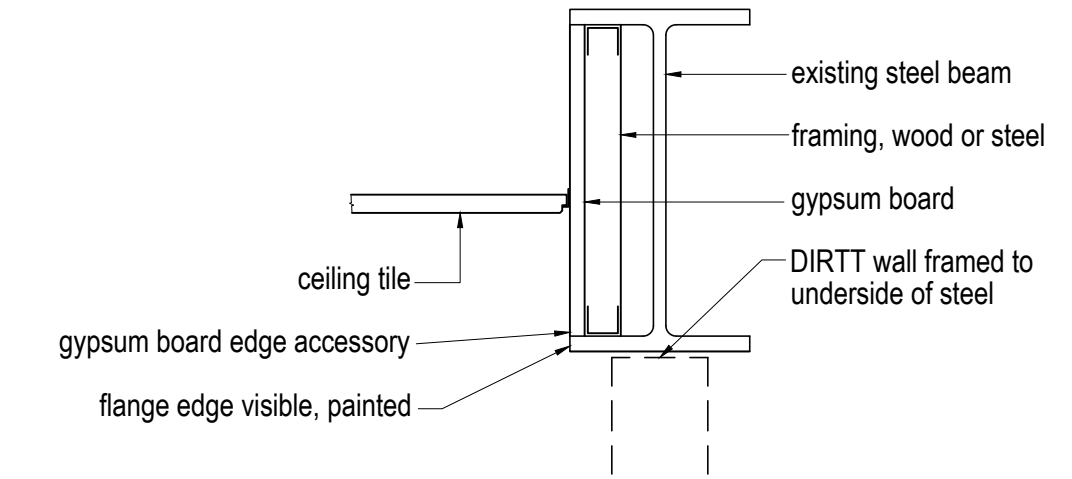

7 Detail at steel beam in office
 1 1/2" = 1'-0"

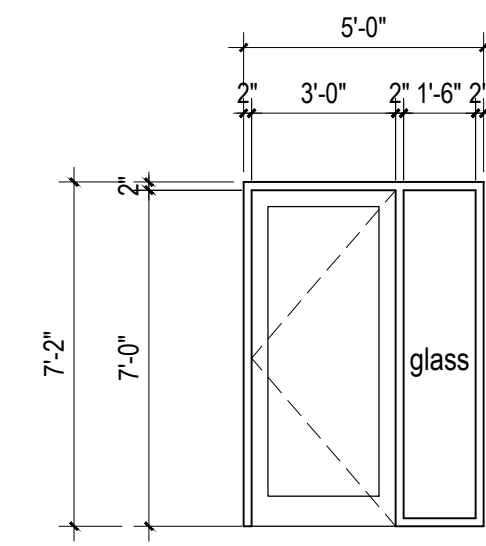

6 Elevation at Entry Door
 1/4" = 1'-0"

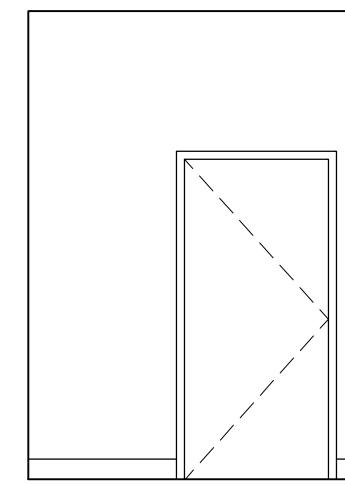

5 Elevation Server Room
 1/4" = 1'-0"

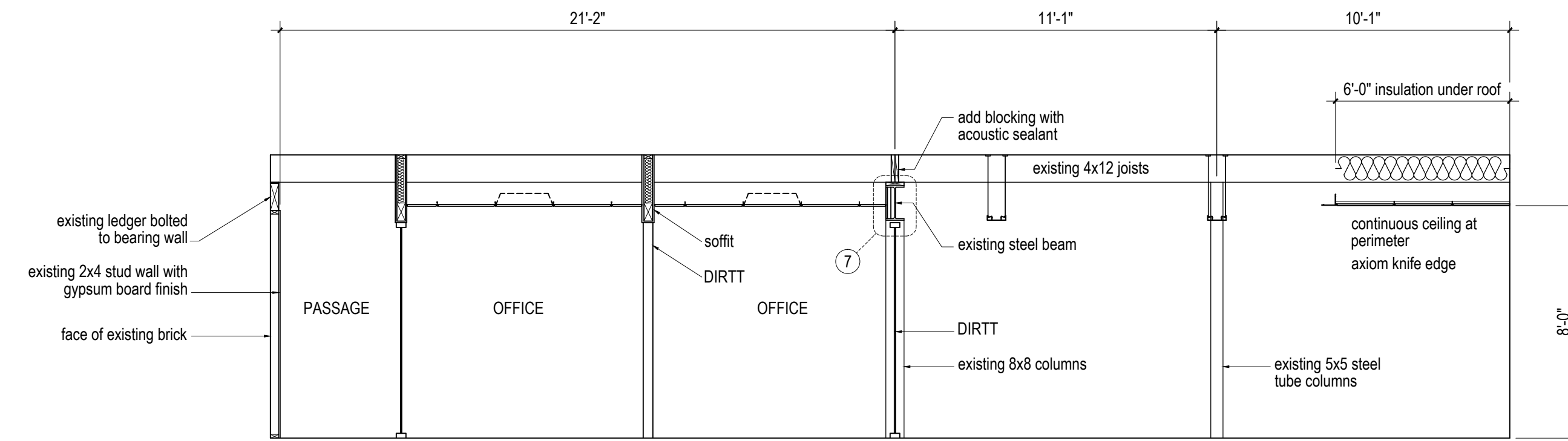

4 Section A-A
 1/4" = 1'-0"

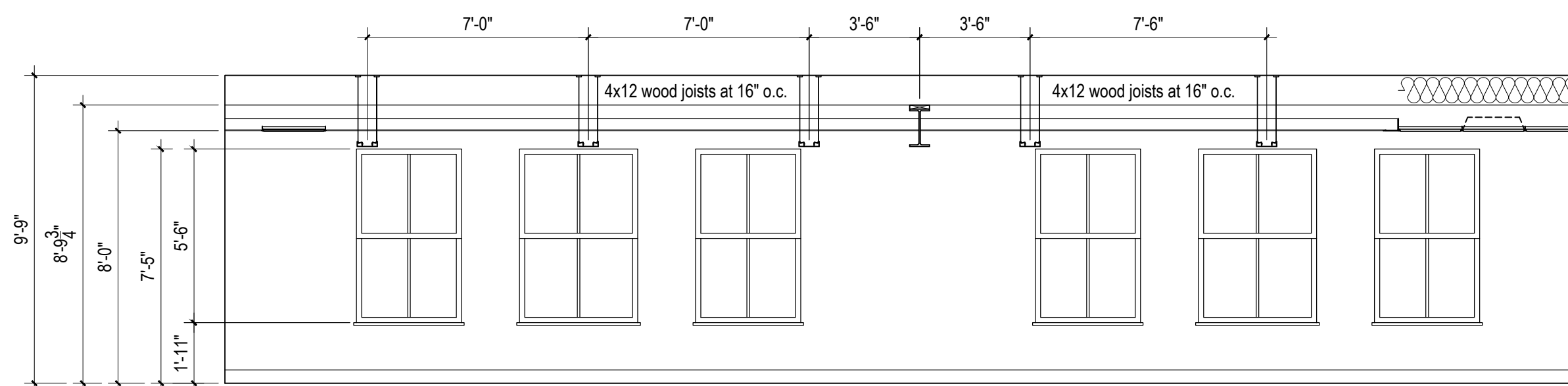

3 Commercial Street Interior Elevation:
 1/4" = 1'-0"

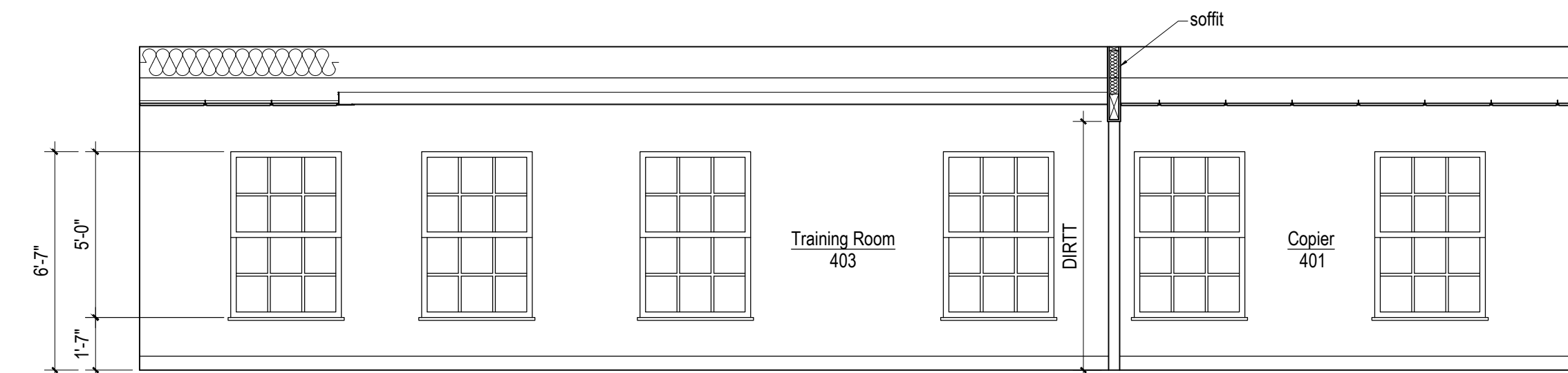

2 Alleyway Interior Elevation:
 3/16" = 1'-0"

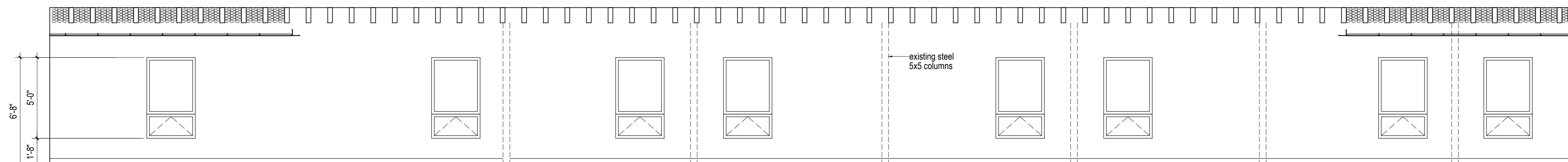

Cross Street Interior Elevation:
 3/16" = 1'-0"