

EXISTING CONDITION REFLECTED CEILING PLAN - 5th
SCALE: 1/8" = 1'-0"

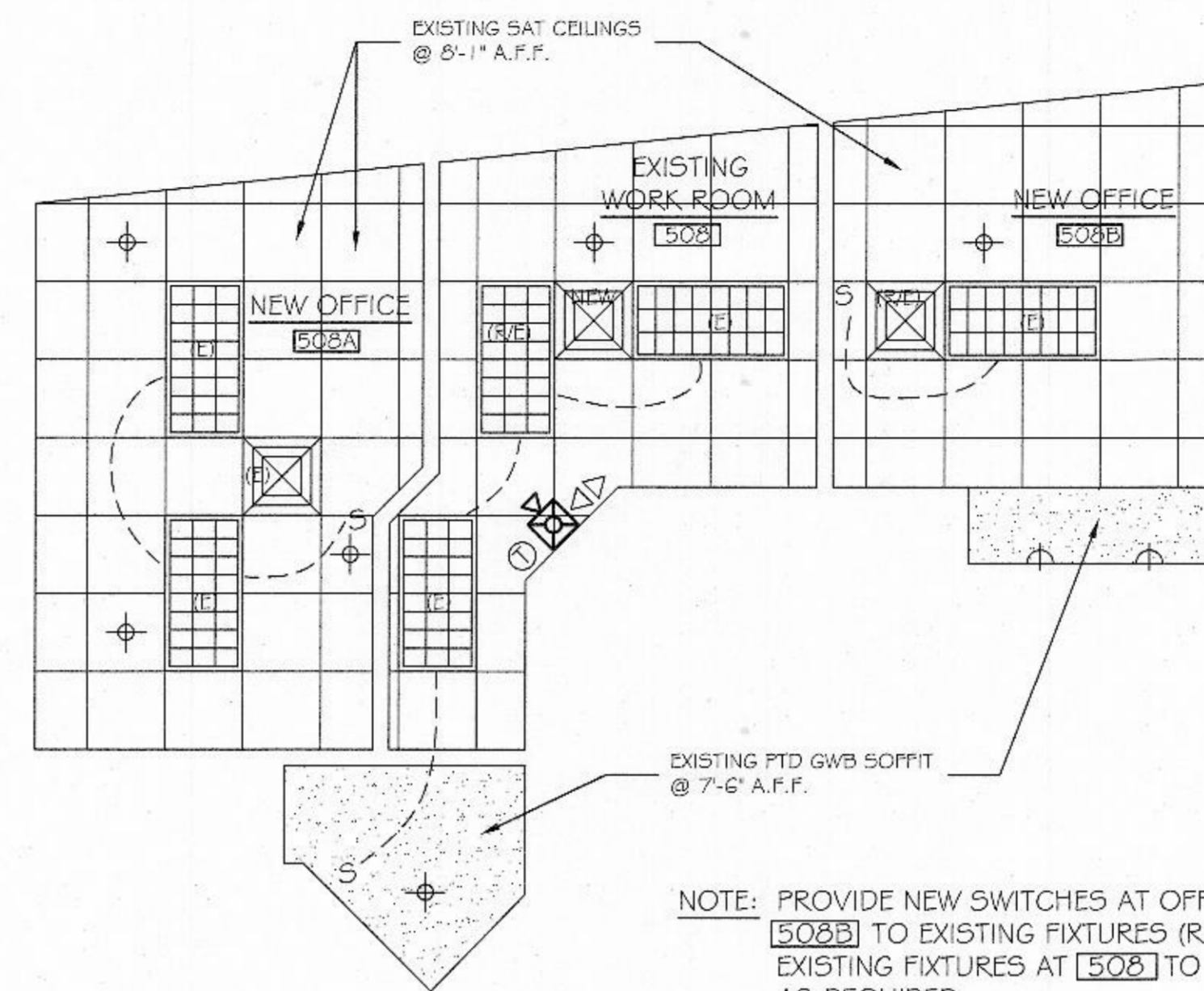

PROPOSED REFLECTED CEILING PLAN AT OFFICES 508A & 508B
SCALE: 1/4" = 1'-0"

SYMBOLS LEGEND	
	EXISTING WALL SCONCE
	EXISTING LIGHT (E) RELOCATED LIGHT (R/E)
	EXISTING HVAC DIFFUSER (D) RELOCATED HVAC DIFFUSER (R/D) NEW HVAC DIFFUSER (NEW)
	EXISTING EMERGENCY LIGHT
	EXISTING THERMOSTAT
	NEW FIRE ALARM HORN STROBE UNIT
	EXISTING SPRINKLER HEAD

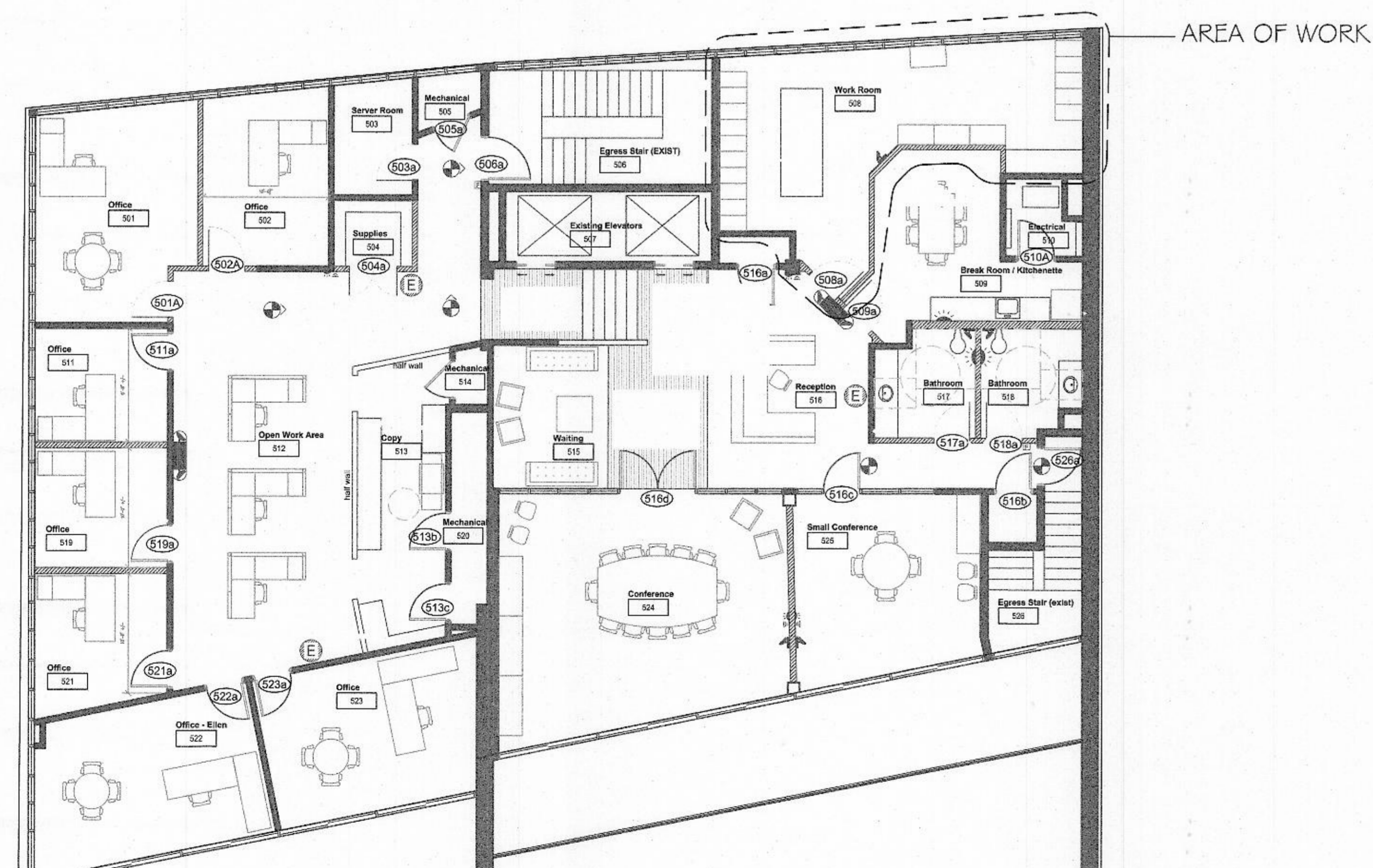

EXISTING CONDITION FLOOR PLAN - 5th
SCALE: 1/8" = 1'-0"

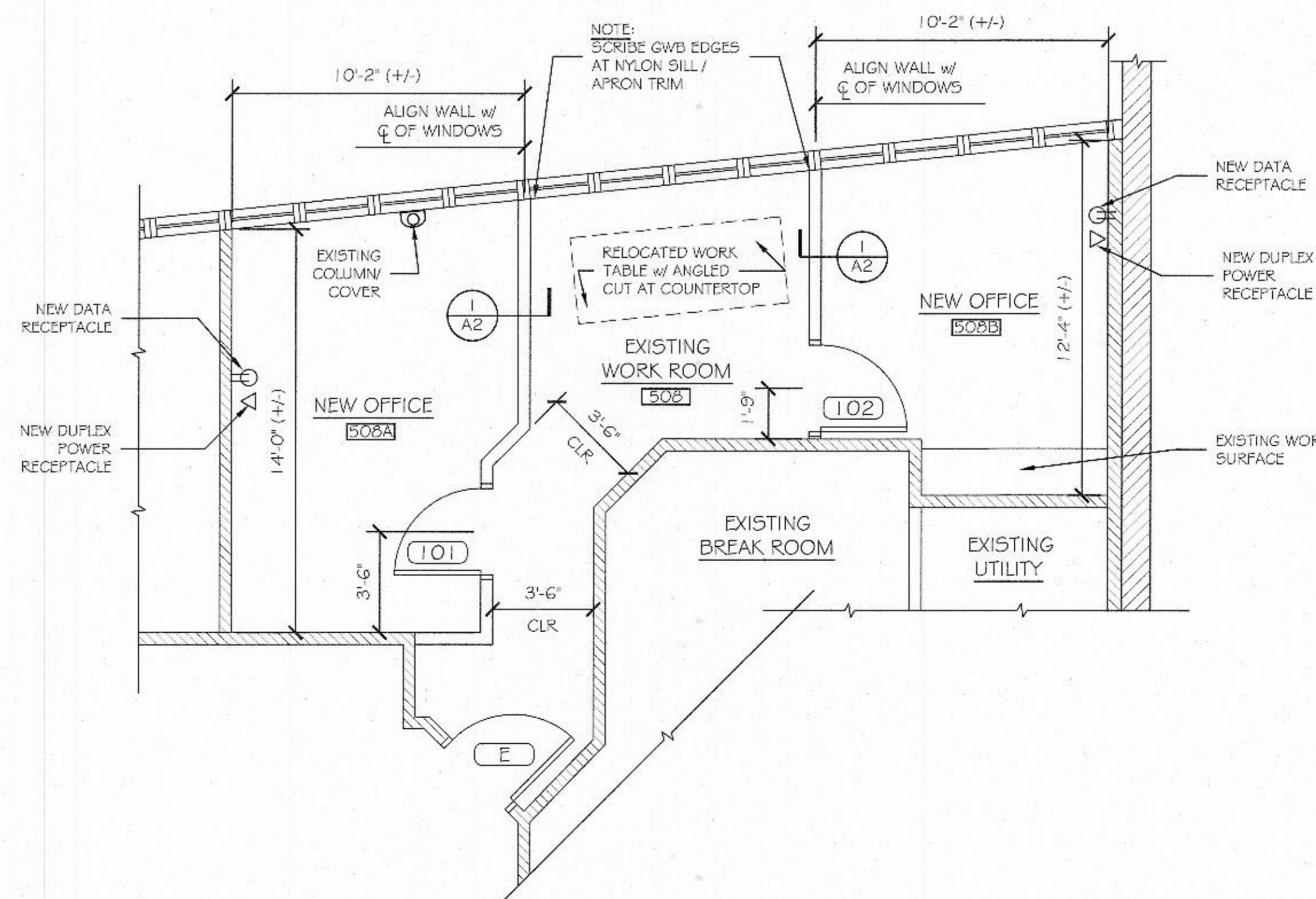

PROPOSED NEW OFFICES 508A & 508B LAYOUT PLAN
SCALE: 1/4" = 1'-0"

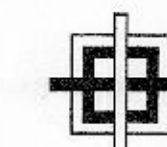

GRANT HAYS
ASSOCIATES

ARCHITECTURE & INTERIOR DESIGN
P.O. BOX 6179 FALMOUTH MAINE 04105
207.871.5900 www.granthays.com

Michael F. Hays



REVISIONS

PROJECT NAME

INTERIOR RENOVATION TO
F.L. PUTNAM INVESTMENT
MANAGEMENT COMPANY
245 COMMERCIAL STREET, STE. 500 PORTLAND, MAINE

SHEET

FLOOR PLAN
& REFLECTED
CEILING PLAN

DATE
9 FEB '16

SCALE
AS NOTED

DRAWN
MFH/mgk

JOB NO.
160102

SHEET

A1

COPYRIGHT
REPRODUCTION OR REVISE OF THIS
DOCUMENT WITHOUT WRITTEN
PERMISSION FROM GRANT HAYS
ASSOCIATES IS PROHIBITED.