

GRANT HAYS
ASSOCIATES

ARCHITECTURE & INTERIOR DESIGN
P.O. BOX 6179 FALMOUTH MAINE 04105
207.871.5900 www.granthays.com

SCALE

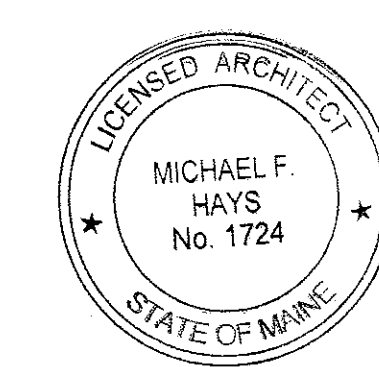

REV/10/17

DRAWING NAME

EXTERIOR WINDOW, DOOR &
ENTRY STAIRS RENOVATION TO
245-251 COMMERCIAL STREET
PORTLAND MAINE 04101

SHEET

SECOND
FLOOR
PLAN

DATE
6 Oct '14
SCALE
3/16" = 1'-0"
DRAWN
MFH/mgk
JOB NO.
140908
SHEET

A-2

COPYRIGHT
REPRODUCTION OR RELIEF OF THIS
DOCUMENT WITHOUT WRITTEN
PERMISSION FROM GRANT HAYS/
ASSOCIATES IS PROHIBITED.

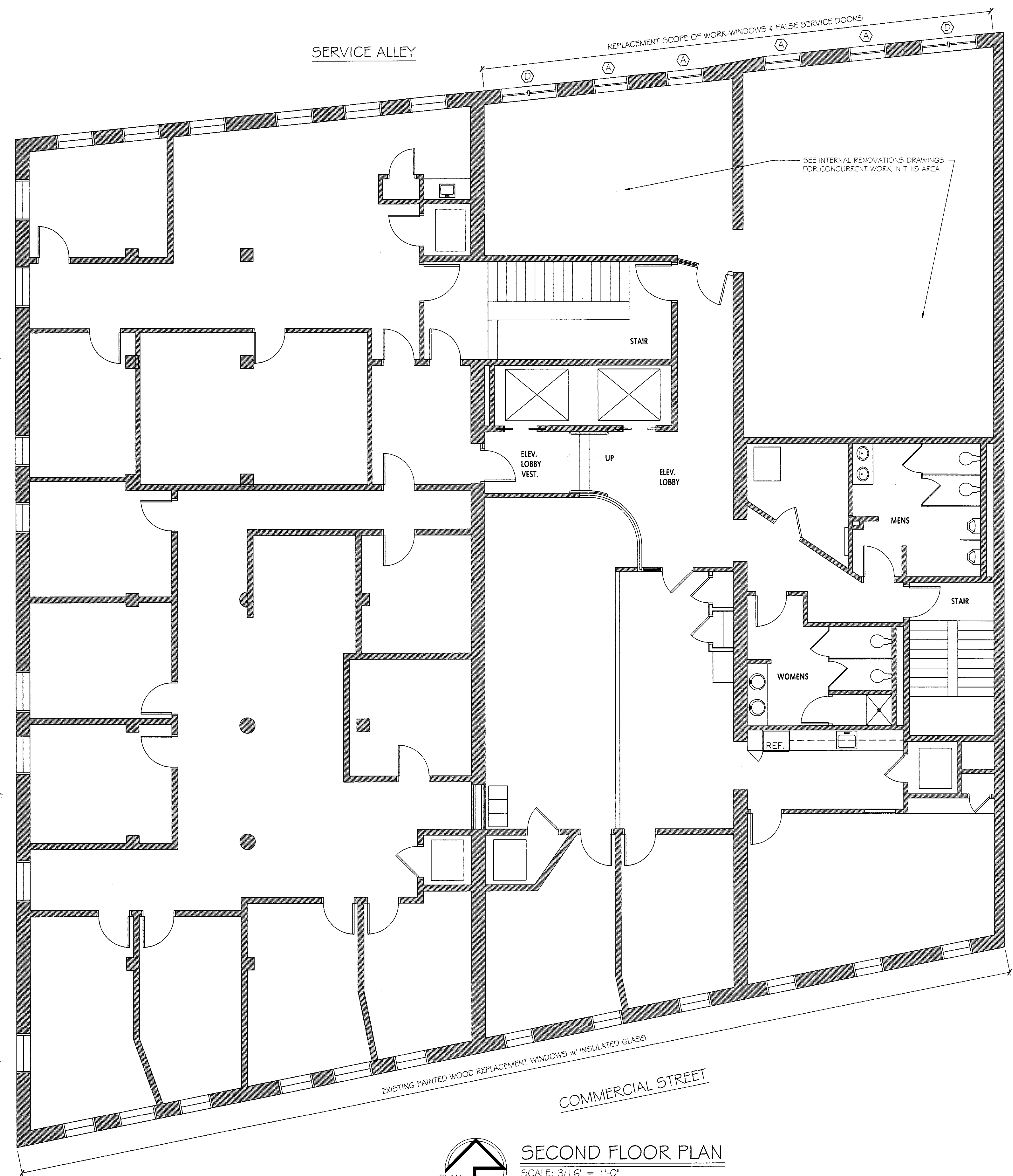

GENERAL NOTES

1. REMOVE EXISTING SINGLE PANE WINDOWS AND FALSE SERVICE DOORS AT EXISTING MASONRY OPENINGS INDICATED TO RECEIVE NEW UNITS (A) * (B) * (C) * (D) * (E)
2. PREPARE EXISTING OPENING TO RECEIVE NEW WINDOW AND FALSE SERVICE DOORS.
3. INSTALL NEW INSULATED GLASS HISTORIC WINDOWS & FALSE SERVICE DOORS AS INDICATED.
4. PREPARE EXISTING EXTERIOR TRIM TO RECEIVE NEW PAINT. SCRAPE, CLEAN & CAULK AS NEEDED FOR NEW PAINT AND WEATHER TIGHT PERFORMANCE.
5. REFER TO INTERIOR RENOVATIONS DRAWINGS FOR ADJACENT FINISHES NOTES.



SECOND FLOOR PLAN
SCALE: 3/16" = 1'-0"