

GRANT HAYS
ASSOCIATES

ARCHITECTURE & INTERIOR DESIGN
P.O. BOX 6179 FALMOUTH MAINE 04105
207.871.5900 www.granthays.com

SCALE

REVISIONS

DRAWING NAME

EXTERIOR WINDOW, DOOR &
ENTRY STAIRS RENOVATIONS TO
241-245 COMMERCIAL STREET
PORTLAND MAINE 04101

SHEET

SECOND
FLOOR
PLAN

DATE 22/ep '14

SCALE 3/16" = 1'-0"

DRAWN MFH/mgk

JOB NO. 140908

SHEET

A-2

COPYRIGHT
REPRODUCTION OR REVUE OF THIS
DOCUMENT WITHOUT WRITTEN
PERMISSION FROM GRANT HAYS
ASSOCIATES IS PROHIBITED.

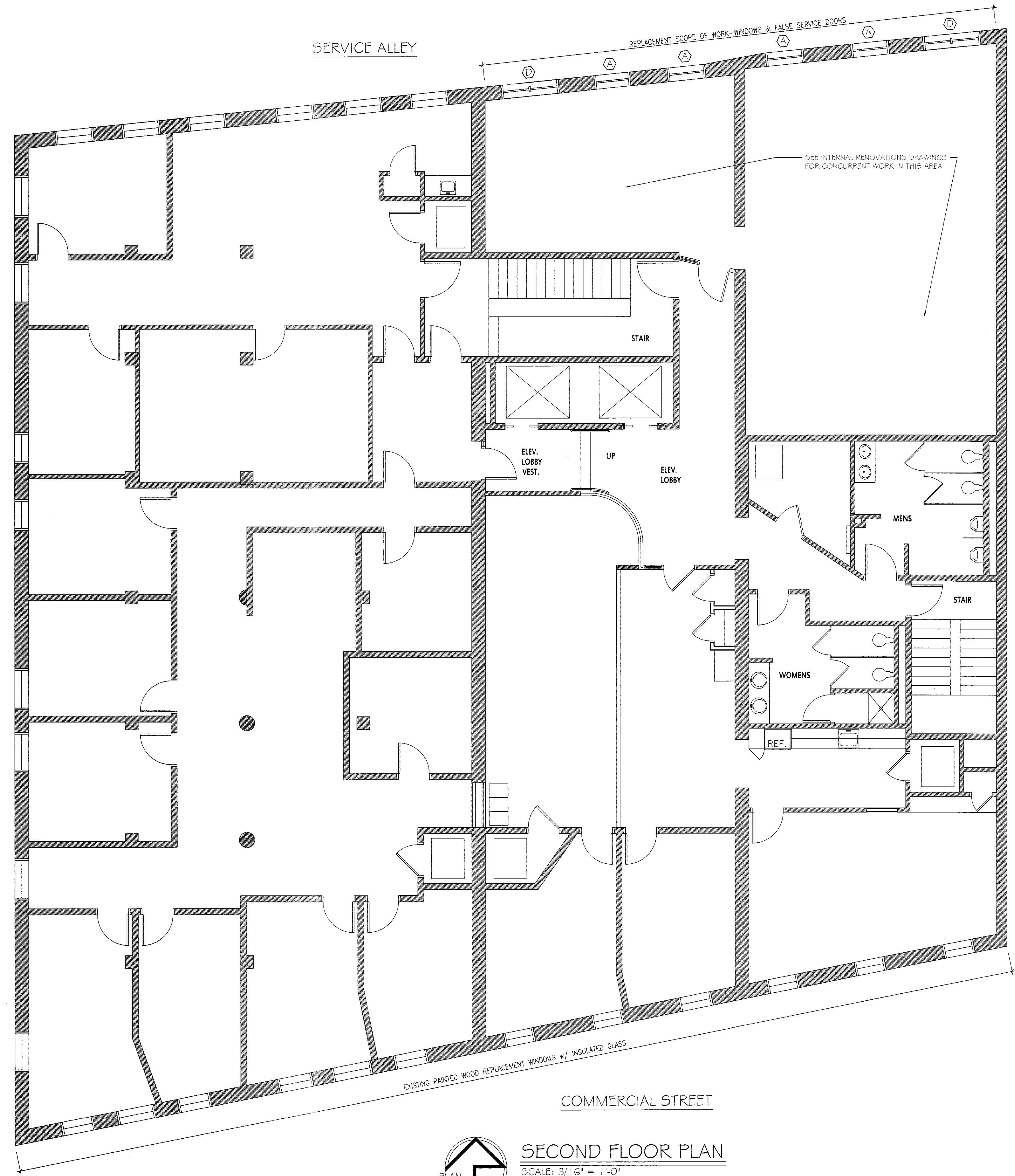

GENERAL NOTES

1. REMOVE EXISTING SINGLE PANE WINDOWS AND FALSE SERVICE DOORS AT EXISTING MASONRY OPENINGS INDICATED TO RECEIVE NEW UNITS (A) # (B) # (C) # (D) # (E)
2. PREPARE EXISTING OPENING TO RECEIVE NEW WINDOW AND FALSE SERVICE DOORS.
3. INSTALL NEW INSULATED GLASS HISTORIC WINDOWS # FALSE SERVICE DOORS AS INDICATED.
4. PREPARE EXISTING EXTERIOR TRIM TO RECEIVE NEW PAINT. SCRAPE, CLEAN # CAULK AS NEEDED FOR NEW PAINT AND WEATHER TIGHT PERFORMANCE.
5. REFER TO INTERIOR RENOVATIONS DRAWINGS FOR ADJACENT FINISHES NOTES.

COMMERCIAL STREET



SECOND FLOOR PLAN
SCALE: 3/16" = 1'-0"