

45 HEATHER ROAD  
PORTLAND ME

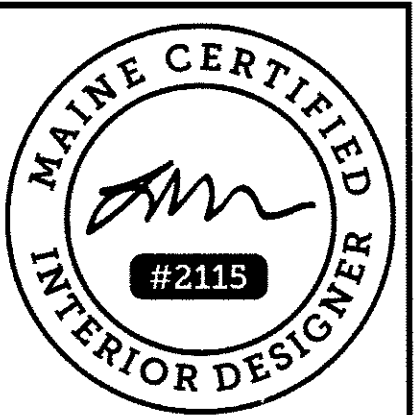

**MEMIC**  
245 COMMERCIAL STREET  
FLOOR 2 & FLOOR 3  
PORTLAND, ME 04101

DATE	
REVISION NO.	

<b>FINISH PLAN</b>		SCALE 1/4"=1'-0"
		DATE 9.8.2014
TITLE		CHK LISA WHITED
DRAWING NO.		DRWN GB

**A-5**

**FINISH NOTES:**

1. WALL SURFACES BEING PREPARED FOR PAINT SHALL HAVE PAINT APPLIED IN ACCORDANCE WITH MANUFACTURER'S SPECIFICATIONS. PROVIDE A MINIMUM OF (2) COATS OVER PRIME AS REQUIRED.
2. PAINT ALL DRYWALL CEILINGS AND BOTTOMS OF SOFFIT WITH (2) COATS OF FLAT WHITE PAINT. (U.O.N.)
3. IF REQUIRED, CONTRACTOR TO PROVIDE ALL TEST DATA FOR MATERIALS SPECIFIED TO THE CITY BUILDING DEPARTMENT.
4. WHERE CARPETING OCCURS IN DOORWAYS, INSTALLER TO LOCATE SEAM UNDER THE CENTER OF THE DOOR (ALIGNMENT OF PATTERN IS CRITICAL).
5. CLOSETS ARE TO RECEIVE SAME FINISHES AS SPECIFIED FOR THE ROOM ONTO WHICH THEY OPEN. (U.O.N.)
6. PROVIDE RUBBER REDUCER STRIPS AT FLOOR MATERIAL JUNCTIONS, COLOR TO BE APPROVED BY THE ARCHITECT (U.O.N.).
7. THE G.C. AND THE CARPET SUB-CONTRACTOR SHALL SUBMIT PRIOR TO PURCHASE AND ORDER OF CARPET GOODS A SEAMING DIAGRAM FOR REVIEW AND APPROVAL. ALL ABUTTING PATTERNED REPEAT CARPET SHALL RUN IN SAME DIRECTION.
8. ANY CARPET INSTALLED PRIOR TO OTHER TRADES BEING COMPLETE SHALL PROVIDE ADEQUATE PROTECTION FOR INSTALLED GOODS. THE SUB SHALL HAVE THE EDGES TRIMMED AND SEALED ACCORDING TO THE MANUFACTURER'S SPECIFICATIONS. ANY EDGES NOT SEALED THAT RAVEL WILL BE REPAIRED/REPLACED AT THE SUB-CONTRACTOR'S EXPENSE.
9. VINYL BASE IN AREAS WITH CARPET TO BE STRAIGHT. ALL OTHER AREAS TO BE COVERED. REFER TO DRAWING A7 FOR TYP. WALL BASE AND FLOOR TRANSITION STRIP DETAILS.
10. SUBMIT SHOP DRAWINGS OF ALL MILLWORK FOR ARCHITECT'S APPROVAL.
11. G.C. TO COORDINATE WITH RELATED SUB TO PAINT ALL DRYWALL COLUMN, PERIMETER WALL AND CORE WALL. (U.O.N.)

**NOTE FOR MILLWORK:**

- TYP. CASEWORK CONSTRUCTION UNLESS NOTED OTHERWISE.
1. 3/4" HIGH DENSITY PARTICLE BOARD W/ SCHEDULED FINISH ON ALL EXPOSED & SEMI - EXPOSED SURFACES INCLUDING INSIDE SURFACES OF CABINET DOORS.
  2. WHITE MELAMINE FOR ALL UPPER CABINET INSIDE SURFACES. BLACK MELAMINE FOR ALL LOWER CABINET INSIDE SURFACES.
  3. SEE AS AND AS DRAWING FOR FINISH SCHEDULE.
  4. REFER TO FLOOR PLAN AND FINISH PLAN FOR ADDITIONAL INFORMATION.
  5. REFER TO DETAIL SHEET FOR FINISH SPEC. NOT SHOWN ON THIS SHEET.
  6. TYPICAL WIDTH FOR CASEWORK UNIT SHALL NOT BE WIDER THAN 42".
  7. TYPICAL WIDTH FOR CABINET DOOR SHALL NOT BE NARROWER THAN 16".
  8. TYPICAL SPACING OF STANDARD FOR ADJ. SHELVES SHALL NOT BE WIDER THAN 30".
  9. PROVIDE CAST METAL LABELS AT ALL TRASH AND RECYCLE CABINET LOCATIONS. SUBMIT SAMPLES TO ARCHITECT FOR APPROVAL.
  10. PROVIDE FULL HEIGHT BACKSPASHES AT SINK LOCATION IF NOTED.

**MILLWORK FINISHES:**

MILLWORK FINISHES			
PL1	PLASTIC LAMINATE 1	COMPANY: TBD	REMARKS: TBD
PL2	PLASTIC LAMINATE 2	COMPANY: TBD	REMARKS: TBD
SS1	SOLID SURFACE	COMPANY: CORIAN	STYLE: MATTIE COLOR: GLACIER WHITE

**FINISH LEGEND:**

T111	ROOM NO.
F-C1	FLOOR MAT'L
B-V1	BASE MAT'L
W-P1	WALL FINISH
EX	EXISTING

WALL FINISHES			
P1	PAINT 1	COMPANY: SHERWIN WILLIAMS	COLOR: SW7568 NEUTRAL GROUND LRV 70% FINISH: EGGSHELL REMARKS: GENREAL PAINT
P2	PAINT 2	COMPANY: DUNN EDWARDS	COLOR: DE5780 SPANISH PEANUT LRV 24 FINISH: EGGSHELL REMARKS: ACCENT PAINT
P3	PAINT 3	COMPANY: DUNN EDWARDS	COLOR: DE5796 BEFORE THE STORM LRV 13 FINISH: EGGSHELL REMARKS: ACCENT PAINT

BASE FINISHES			
B1	WALL BASE 1	COMPANY: JOHNSONITE	COLOR: MONARCH VINYL BASE DESCRIPTION: CEMENT MW-121-M REMARKS: 6" BASE

FLOORING FINISHES			
C1	CARPET	COMPANY: TANDUS	COLOR: CARPET TILES STYLE/PATTERN: LANDSCAPE COLOURS 03223 REMARKS: RECYCLED ALUMINUM
V1	VINYL PLANK	COMPANY: DECORIA	COLOR: VINYL PLANK STYLE/COLOR: EXOTICS DW-1061 REMARKS: TBD

GLASS TILE			
GT1	GLASS TILE BACKSPASH	COMPANY: TBD	STYLE: TBD COLOR: TBD REMARKS: PANTRY BACKSPASH

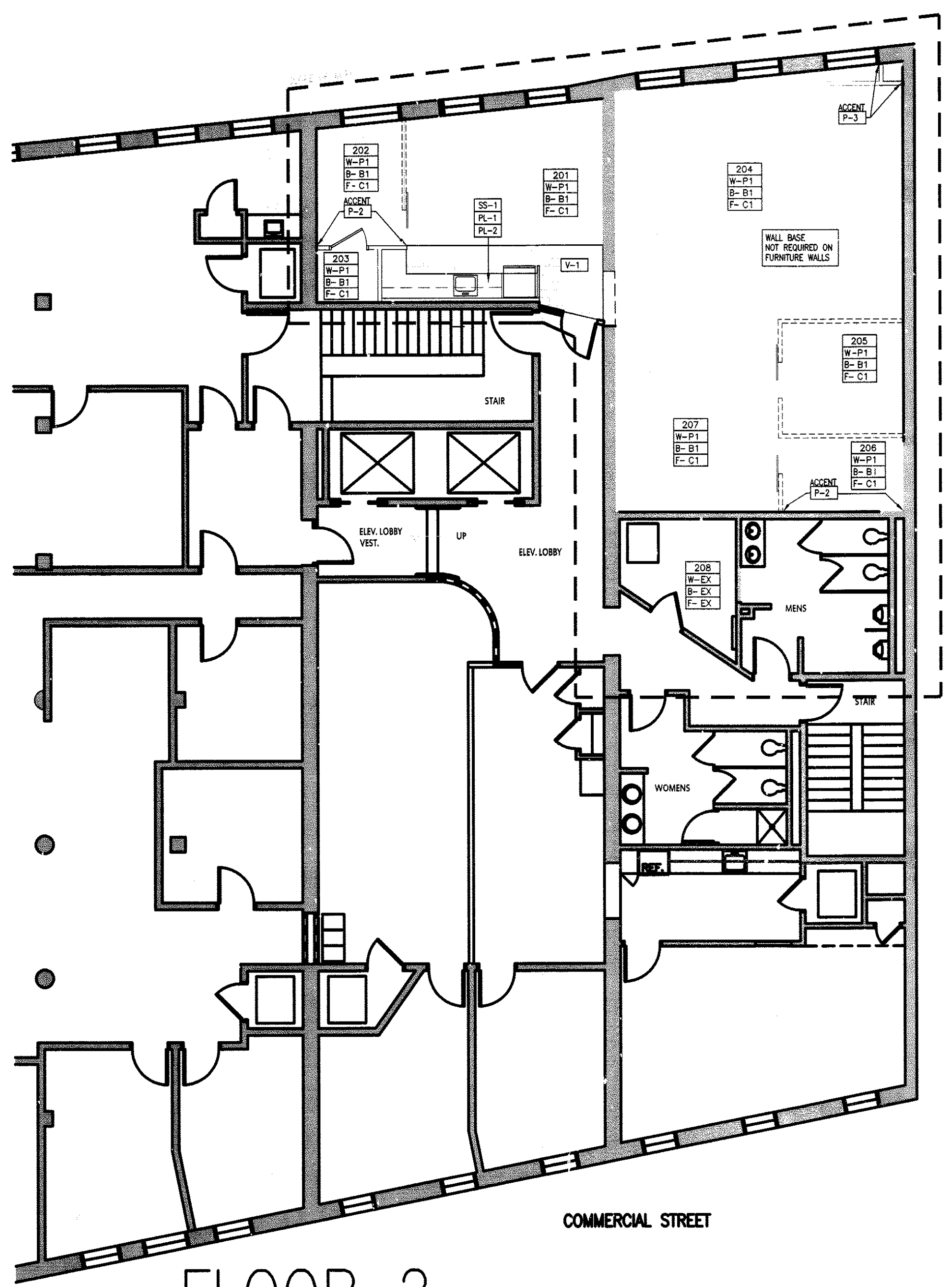

FLOOR 2

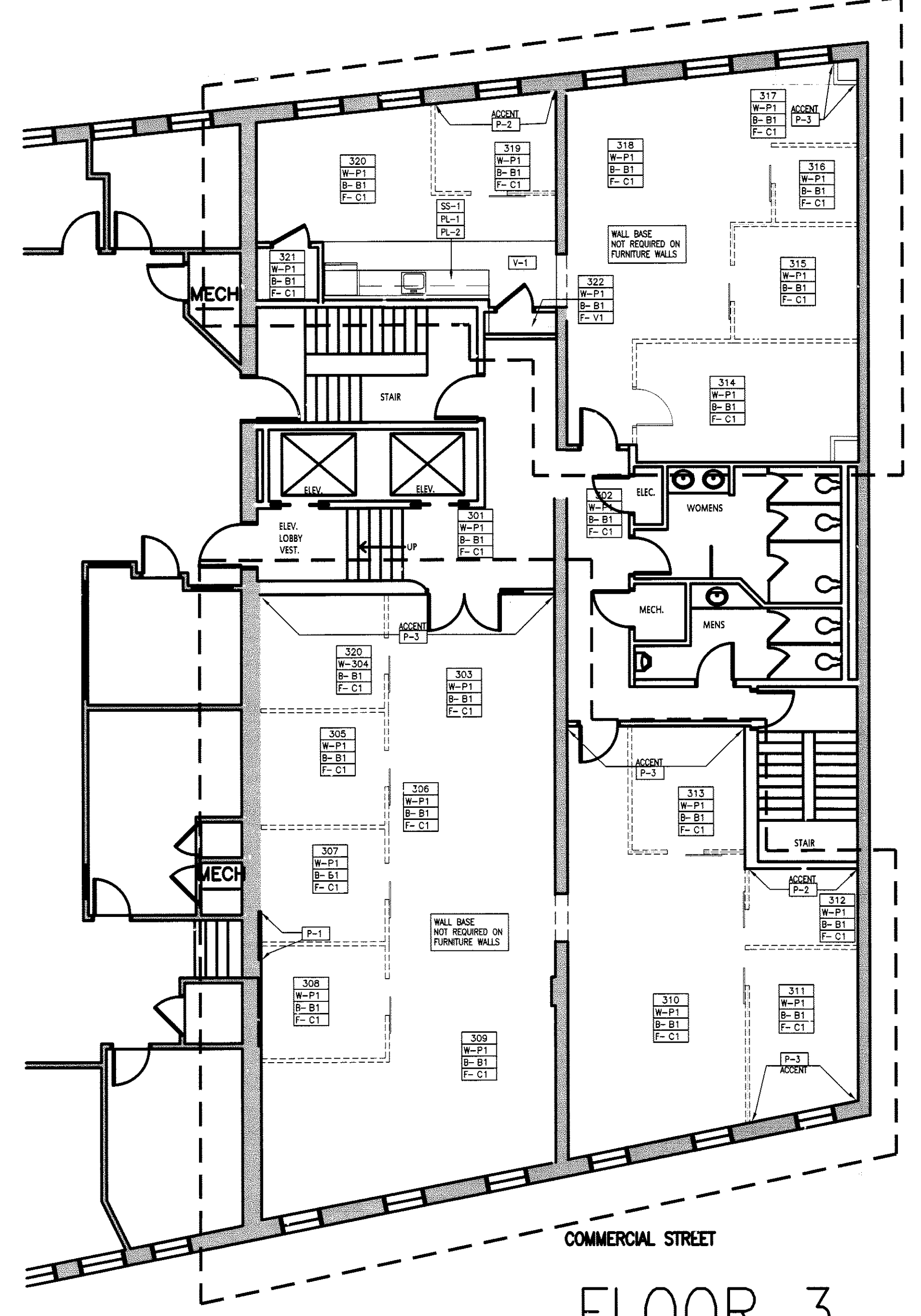

FLOOR 3