

**MEMIC**  
245 COMMERCIAL STREET  
FLOOR 2 & FLOOR 3  
PORTLAND, ME 04101

PROJECT

DATE

REVISION NO.

TITLE	<b>DOOR SCHEDULE</b>	
	SCALE AS NOTED	DATE
	DRWN GB	CHK LISA WHITED

DRAWING NO.

**A-7**

**WALL TYPES**

- ALL PARTITION TO BE TYPE 1, U.O.N.
- INSTALL WATER RESISTANT GREEN BOARD AT ALL PLUMBING WALL

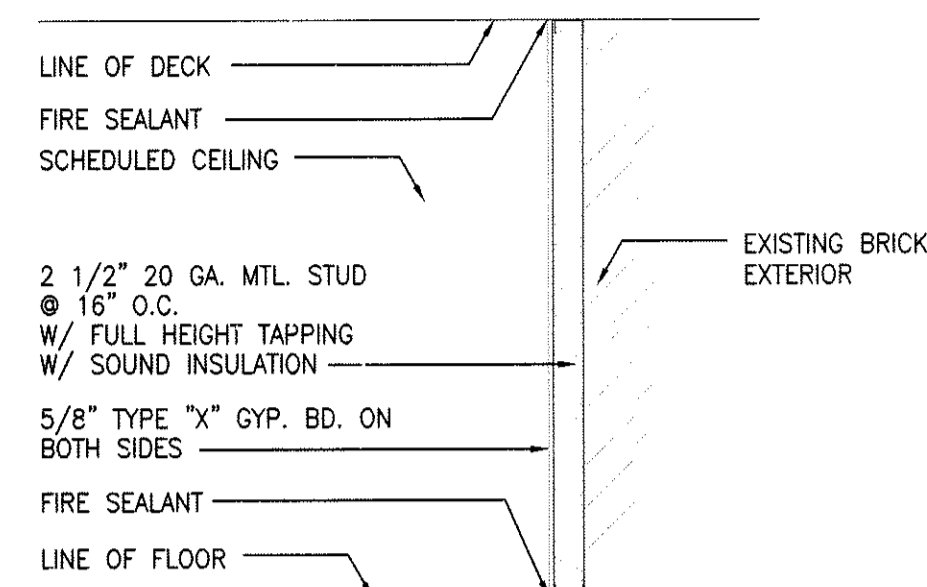

**WALL TYPE 1**  
NEW DRYWALL AND INSULATION AT PERIMETER WALLS

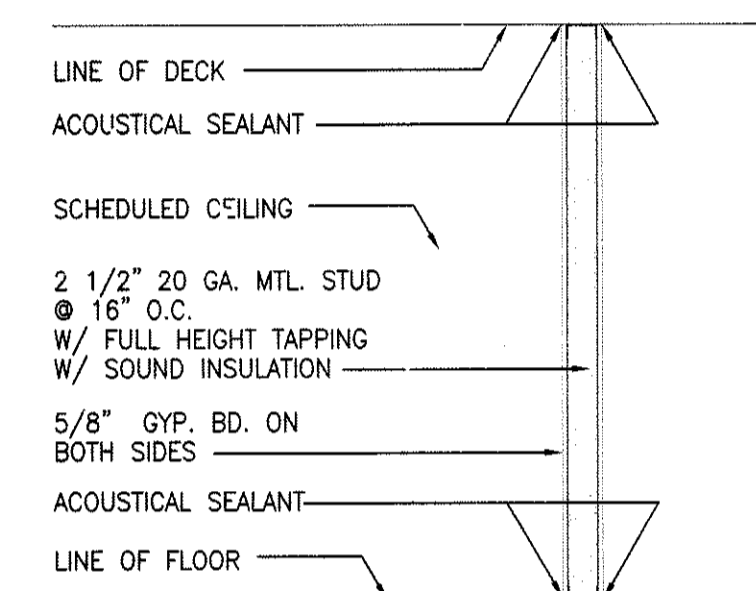

**WALL TYPE 2**  
NEW DRYWALL AND INSULATION AT PERIMETER WALLS

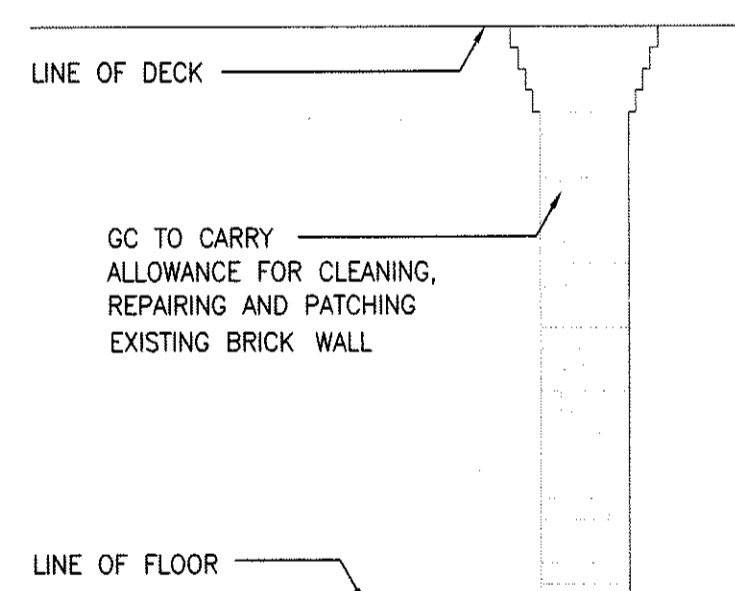

**WALL TYPE 3**  
EXISTING BRICK WALL REPAIR AND CLEAN

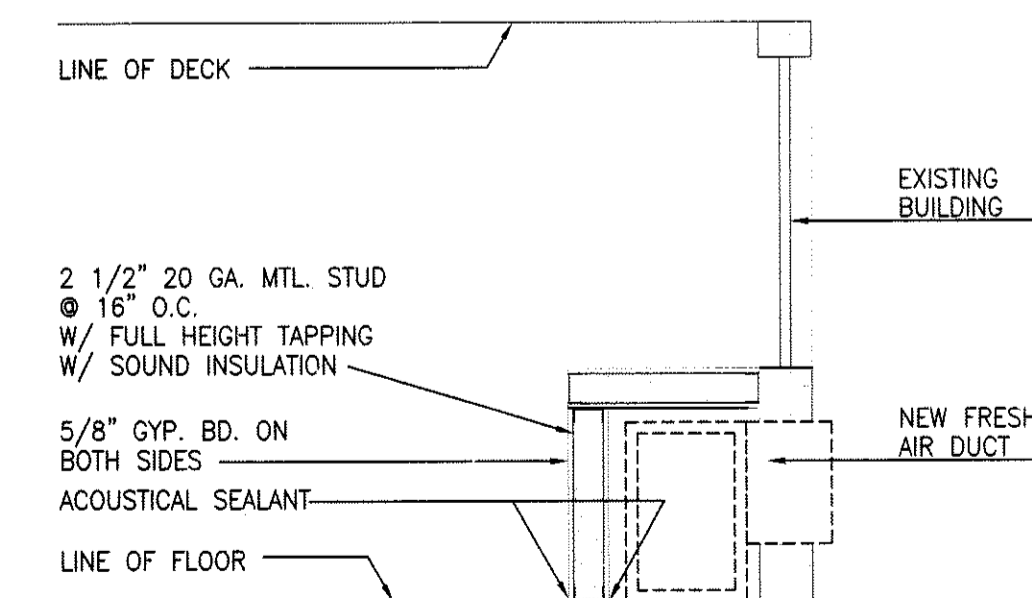

**WALL TYPE 4**  
LOW WALL TO HOUSE NEW FRESH AIR DUCT AT WINDOW

**DOOR TYPES**

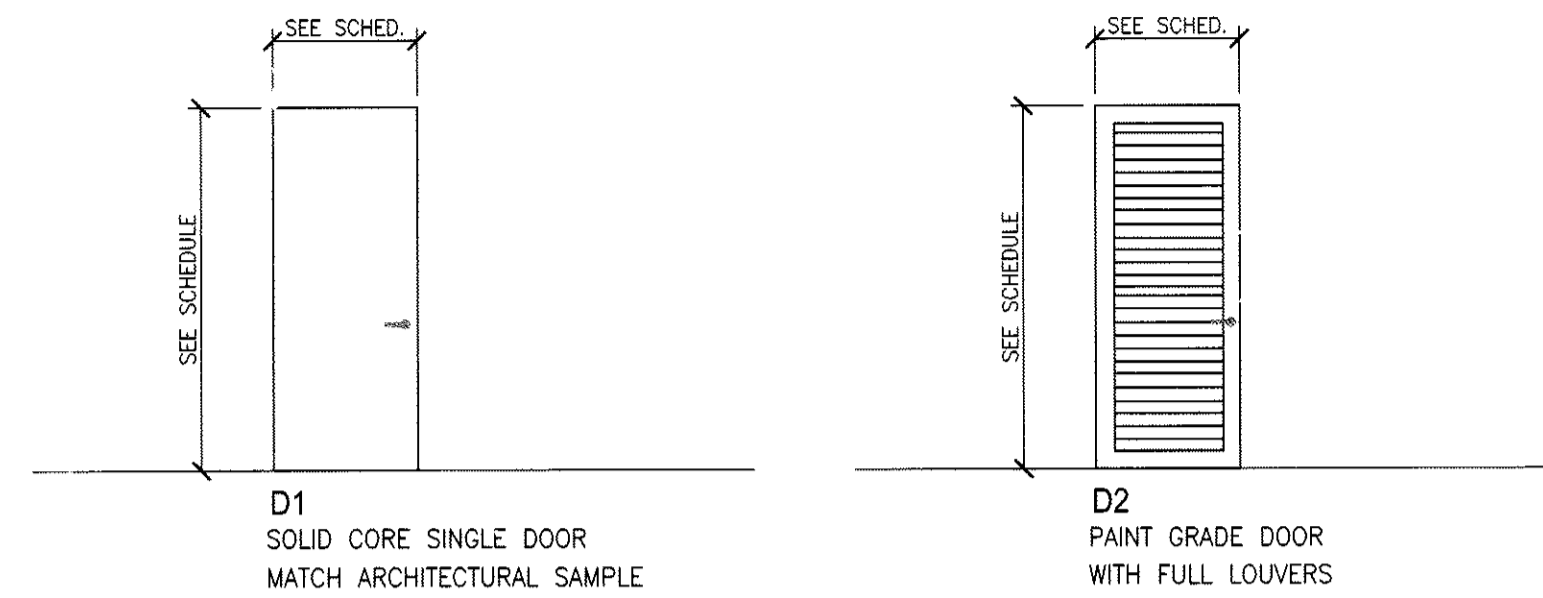

**FRAME TYPES**

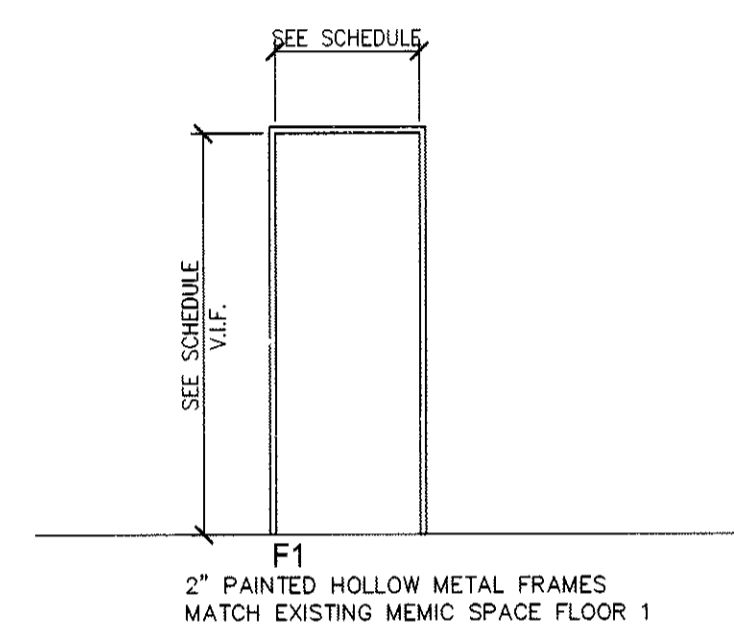

**DOOR & FRAME SCHEDULE**

DOOR NUMBER	ROOM NAME	DOOR			FRAME			OPNG LABEL	THRESHOLD	HARDWARE				REMARK	
		SIZE	TYPE	MATERIAL	FINISH	TYPE	MATERIAL			FINISH	SET	LOCKSET	CLOSER		ELEC.HINGE
01	COLLAB-CAFE 201	EX	EX	EX	RE-STAIN	EX	EX	RE-STAIN	-	-	-	-	-	-	
02	SERVER 203	3'-0" X 7'-0"	D2	WOOD	PAINT	F1	HM	PAINT	-	-	-	-	-	-	
03	SERVER 321	3'-0" X 7'-0"	D2	WOOD	STAIN	F1	HM	PAINT	-	-	-	-	-	-	
04	STORAGE 321	3'-0" X 7'-0"	D1	WOOD	STAIN	F1	HM	PAINT	-	-	-	-	-	-	
05	OPEN AREA 318	EX DOUBLE DOORS	EX	WOOD	RE-STAIN	EX	EX	RE-STAIN	-	-	-	-	-	-	
06	ENTRY 303	EX	EX	WOOD/GLASS	RE-STAIN	EX	EX	RE-STAIN	-	-	-	-	-	-	
07	OPEN AREA 310	EX	EX	WOOD	RE-STAIN	EX	EX	RE-STAIN	-	-	-	-	-	-	

**HARDWARE SCHEDULE**

- |                                     |                                    |
|-------------------------------------|------------------------------------|
| <b>HARDWARE SET 1</b>               | <b>HARDWARE SET 2</b>              |
| <b>SINGLE DOOR WITH CARD READER</b> | <b>SINGLE UNLOCKED CLOSET DOOR</b> |
| • 2 PAIR HINGES                     | • 2 PAIR HINGES                    |
| • 1 CONTINUOUS CIRCUIT HINGE        | • 1 FLOOR STOP                     |
| • 1 ELECTRONIC LOCK SET             | • 1 LEVER PASSAGE SET              |
| • 3 SILENCERS                       | • 3 SILENCERS                      |
| • 1 CLOSER                          |                                    |
| • 1 FLOOR STOP                      |                                    |
| • 1 CARD READER                     |                                    |
| • 1 MOTION SENSOR                   |                                    |

**GLASS TYPES**

3/8" THK. CLEAR TEMPERED GLASS

**DOORS & WINDOWS NOTES**

- ALL DOORS SHALL BE ORDERED LONG AND UNDERCUT IN THE FIELD AFTER SLAB DEVIATION AND CEILING HEIGHTS ARE VERIFIED AND COORDINATED BY THE GENERAL CONTRACTOR.
- REFER TO PARTITION TYPES ON CONSTRUCTION PLAN FOR DETERMINING DOOR FRAME THROAT SIZE WIDTH.
- NEW INTERIOR DOORS** - 1 1/2" THK. SOLID CORE, MATCH ARCHITECT'S CONTROL STAIN AND GRAIN SAMPLE.
- ALL WOOD DOORS SHALL BE MANUFACTURED IN ACCORDANCE WITH ARCHITECTURAL WOODWORK INSTITUTE STANDARDS, PREMIUM GRADE, CONFORMING TO SECTION 1300 ARCHITECTURAL FLUSH DOORS LATEST EDITION. THIS REQUIREMENT SHALL BE CONSIDERED MINIMUM.
- DOOR HARDWARE** - SHALL MATCH MEMIC EXISTING SPACE FL 1. WOOD DOOR - THE GC AND THE DOOR SUPPLIER ARE RESPONSIBLE FOR PROVIDING BUILDING STANDARD CORES THAT TIE INTO BUILDING LOCKING/KEYING SYSTEM. COORDINATE KEYING SCHEDULE WITH TENANT.
- EXPOSED FINISH HARDWARE** - US26D BRUSHED CHROME.
- ALL GLASS DOORS, SIDELITES AND PARTITIONS SHALL BE SAFETY TYPE TEMPERED GLASS. ALL REQUIRED GLASS LABELING SHALL BE CONSISTENTLY LOCATED IN THE BOTTOM RIGHT CORNER. THE GENERAL CONTRACTOR SHALL COORDINATE.
- ALL EGRESS DOORS AND CARD READER DOORS LOCATED THROUGHOUT THE SCOPE OF THIS PROJECT SHALL BE TIED INTO THE BUILDING FIRE SAFETY SYSTEM, FAIL SAFE.
- THE G.C. AND RELATED SUBS SHALL COORDINATE WITH SELECTED SECURITY SUBCONTRACTORS FOR ALL REQUIREMENTS FOR THE CARD READER SYSTEM FOR DOORS. SEE ENGINEERING DOCUMENTS FOR ALL SPECIFICATIONS. ALL WORK SHALL BE INCLUDED IN CONTRACTOR PRICING INCLUDING: SPECIAL BACK BOX, WIRING, SECURITY PANEL, CONTROLLERS, CARD READER DEVICES, EXIT BUTTON, DOOR RELEASE, PROGRAMMING, SOFTWARE AND TRAINING ON TENANT PC.
- DIMENSIONS SHOWN ARE NOMINAL, REFER TO MANUFACTURER FOR ACTUAL SIZE.