CITY OF PORTLAND ELECTRONIC STAMP:

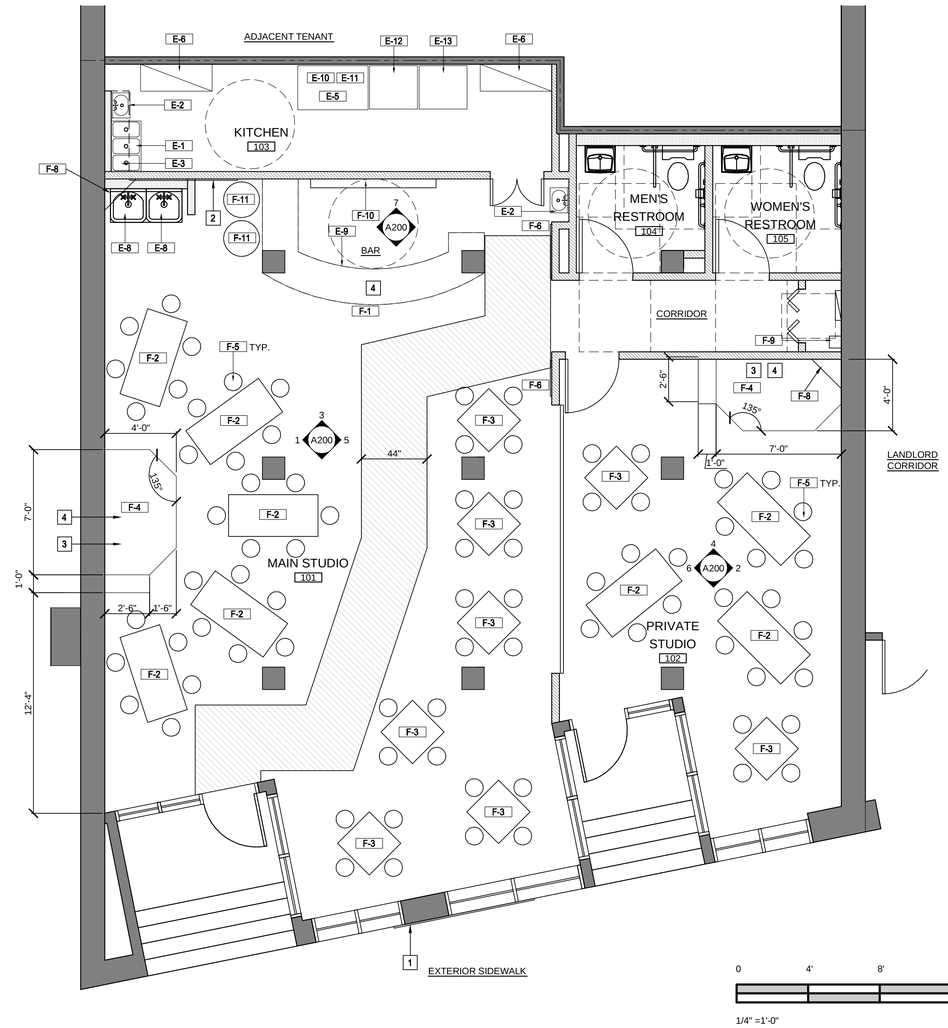


0 4' 8' 16'

1/4" =1'-0"

## 1 FIXTURE PLAN

SCALE:1/4"=1'-0"

| EQUIPMENT SCHEDULE | | | | | |
|---|---|---|---|---|---|
| ITEM NO. | QTY | EQUIPMENT CATEGORY | MANUFACTURER | MODEL ITEM # | REMARKS |
| E-1 | 1 | (3) COMPARTMENT SINK | AB RESTAURANT EQUIPMENT | SBKS-3-1014-10DB | STAINLESS STEEL |
| E-2 | 2 | HAND SINK | AB RESTAURANT EQUIPMENT | SHS-10X14-A | STAINLESS STEEL |
| E-3 | 1 | WIRE SHELVING | AB RESTAURANT EQUIPMENT | CMSV-1824 | LOCATED IN KITCHEN |
| E-4 | 0 | COMMERCIAL STAINLESS STEEL WALL-MOUNT SHELF | AB RESTAURANT EQUIPMENT | WS-18X36-A | MOUNTED AT 36" A.F.F. |
| E-5 | 1 | COMMERCIAL UNDERCOUNTER LOWBOY FREEZER | METALFRIO | UCF-48 | LOCATED IN KITCHEN |
| E-6 | 2 | 4 FOOT SHELVING UNIT | METRO | 5A557C | LOCATED IN KITCHEN |
| E-7 | 0 | 3 FOOT SHELVING UNIT | METRO | 5A537C | LOCATED IN KITCHEN |
| E-8 | 2 | SCULLERY SINK | GRIFFIN | T60-288 | LOCATED IN KITCHEN |
| E-9 | 3 | BEVERAGE CENTER | FRIGIDARE | LFBC46F5LS | LOCATED UNDER BAR |
| E-10 | 3 | CONVECTION OVEN | CALPHALON | | LOCATED IN KITCHEN, STACKED ON TOP OF EACH OTHER |
| E-11 | 1 | MICROWAVE OVEN | PANASONIC | NE-1022F "NSF" | LOCATED IN KITCHEN |
| E-12 | 1 | REACH-IN REFRIGERATOR | METALFRIO | CFD-1RR | LOCATED IN KITCHEN |
| E-13 | 1 | REACH-IN FREEZER | METALFRIO | CFD-1FR | LOCATED IN KITCHEN |

| FURNITURE SCHEDULE | | | |
|---|---|---|---|
| ITEM NO. | QTY | DESCRIPTION | REMARKS |
| F-1 | 1 | BAR | BY MILLWORK VENDOR |
| F-2 | 8 | 66" X 32.4" TABLE | BY OTHERS |
| F-3 | 8 | 39" X 39" TABLE | BY OTHERS |
| F-4 | 2 | MOVABLE STAGE | BY MILLWORK VENDOR |
| F-5 | 80 | CHAIR | SUPPLIED AND INSTALLED BY OWNERS |
| F-6 | 2 | CUSTOM APRON RACK | SUPPLIED AND INSTALLED BY OWNERS |
| F-7 | TBD | CUSTOM ARTWORK CHAIR RAILS | SUPPLIED AND INSTALLED BY OWNERS |
| F-8 | 2 | SHELVING ABOVE FOR SONOS WIRELESS SPEAKERS | SUPPLIED AND INSTALLED BY OWNERS |
| F-9 | 1 | SONUS WIRELESS STREAMING MUSIC SYSTEM | SUPPLIED AND INSTALLED BY OWNERS |
| F-10 | 2 | DISPLAY SHELVING FOR BEER & WINE SELECTION | SUPPLIED AND INSTALLED BY OWNERS |
| F-11 | 2 | TRASH AND RECYCLING BARRELS | SUPPLIED AND INSTALLED BY OWNERS |

1 MUSE SIGN, SUPPLIED AND INSTALLED BY OWNERS, UNDER SEPARATE PERMIT. LOCATION TO BE DETERMINED IN FIELD BY OWNER.

2 CUSTOM MUSE SIGN, SUPPLIED AND INSTALLED BY OWNER. LOCATION TO BE DETERMINED IN FIELD BY OWNER.

3 G.C. TO INSTALL MOVEABLE STAGE SUPPLIED BY MILLWORK VENDOR PER DIMENSIONS SHOWN ON PLAN. STAGE TO BE 10" IN HEIGHT WITH 1 STEP UP AND TO BE CONSTRUCTED OF PLYWOOD. REFER TO FINISH PLAN FOR FINISHES.

4 GC IS RESPONSIBLE FOR ALL MILLWORK ON THIS PROJECT, INCLUDING BUT NOT LIMITED TO THE BAR AND MOVABLE STAGES. G.C. CAN ACCEPT THIS RESPONSIBILITY THEMSELVES, OR SUB THIS WORK OUT TO A MILLWORK VENDOR.

## CODED NOTES

1. G.C. IS RESPONSIBLE FOR SUPPLYING & INSTALLING ALL SITE REQUIREMENTS (IN WALL BLOCKING, ETC.) FOR MILLWORK. COORDINATE ALL REQUIREMENTS WITH VENDOR(S).
2. MILLWORK CONTRACTOR IS TO FURNISH SHOP DRAWINGS TO THE ARCHITECT FOR APPROVAL PRIOR TO FABRICATION WHEN REQUIRED. SEE GENERAL NOTES ON COVER SHEET.
3. ALL MILLWORK IS TO CONFORM TO A.W.I./A.W.M.A.C. PREMIUM STANDARDS.
4. MILLWORK DISPLAY FIXTURES ARE SUPPLIED BY MILLWORK VENDOR UNDER CONTRACT TO THE TENANT. ADDITIONAL MILLWORK MAY BE SUPPLIED BY TENANT, AS NOTED ON DRAWINGS. FOR A COMPLETE LISTING OF ALL TENANT SUPPLIED MILLWORK FIXTURES, CONTACT THE TENANT'S PROJECT MANAGER.
5. G.C. IS RESPONSIBLE FOR INSTALLATION OF ALL MILLWORK, INCLUDING TOUCH UP OF ANY DAMAGE AND FINAL CLEANING AFTER INSTALLATION.
6. MILLWORK VENDOR TO COORDINATE WITH OTHER TRADES AND PROVIDE CONCEALED GROUNDS & OR BLOCKING AS REQUIRED. PROVIDE CUTOUTS FOR OUTLETS AND EQUIPMENT AS REQUIRED. VERIFY ALL DIMENSIONS PRIOR TO FABRICATION.
7. G.C. TO PROVIDE ADDITIONAL CUTOUTS AS REQUIRED IN VENDOR SUPPLIED MILLWORK. ALL MODIFICATIONS TO BE PERFORMED BY A QUALIFIED FINISH CARPENTER. ALL CUTS TO BE PLACED TO MINIMIZE VISIBILITY. NO ADDITIONAL MODIFICATION TO MILLWORK WILL ABE ALLOWED WITHOUT PRIOR APPROVAL FROM TENANT'S PROJECT MANAGER.
8. ALL FINISHED VENEERED WOOD SHALL BE FREE FROM KNOTS, SHAKES AND OTHER DEFECTS AFFECTING EITHER DURABILITY OR APPEARANCE, & SHALL BE CAREFULLY SELECTED FOR GRAIN & COLOR FOR MARKED VARIATIONS AT JOINTS BETWEEN VENEERS.
9. NO FIELD FINISHING OTHER THAN MINOR TOUCH-UPS OF MILLWORK WILL BE PERMITTED.
10. ALL MILLWORK HARDWARE TO BE FURNISHED & INSTALLED BY MILLWORK VENDOR.
11. ALL CABINET AND DRAWER INTERIORS TO BE CLEAR MAPLE LACQUERED PLYWOOD VENEER UNLESS OTHERWISE NOTED.
12. MILLWORK VENDOR TO FURNISH & INSTALL RUBBER BUMPERS ON ALL DOORS AND DRAWERS.
13. ALL BLOCKING TO BE FRT

## GENERAL NOTES


CLIENT:

255 MASSACHUSETTS AVENUE #801
BOSTON, MA 02115
PHONE: (603) 421-6500
WEBSITE:http://musepaintbar.com/

ARCHITECT:

phase zero design

EIGHT WILCOX STREET
SIMSBURY, CONNECTICUT 06070
PHONE: (860) 264-1624
FAX: (860) 264-1628
WEBSITE:www.phasezerodesign.com

MEP CONSULTANT:

OWNER:


# MUSE PAINTBAR

245 COMMERCIAL STREET
PORTLAND, ME 04101

MUSE PAINTBAR

OWNER

| REV | DATE | COMMENTS |
|---|---|---|

ISSUE DATE: 01.20.2014

SCALE: AS NOTED

SEAL:

LICENSED ARCHITECT JAMES R. KIMBALL, JR. No. 2905 STATE OF MAINE

PROJECT NUMBER: 1113158

DRAWN BY: LAH

CHECKED BY: MSG


Copyright (c) by Phase Zero Design Corp.
All Rights Reserved.


SHEET TITLE:

FIXTURE PLAN

SHEET NUMBER:

A105