CITY OF PORTLAND ELECTRONIC STAMP:

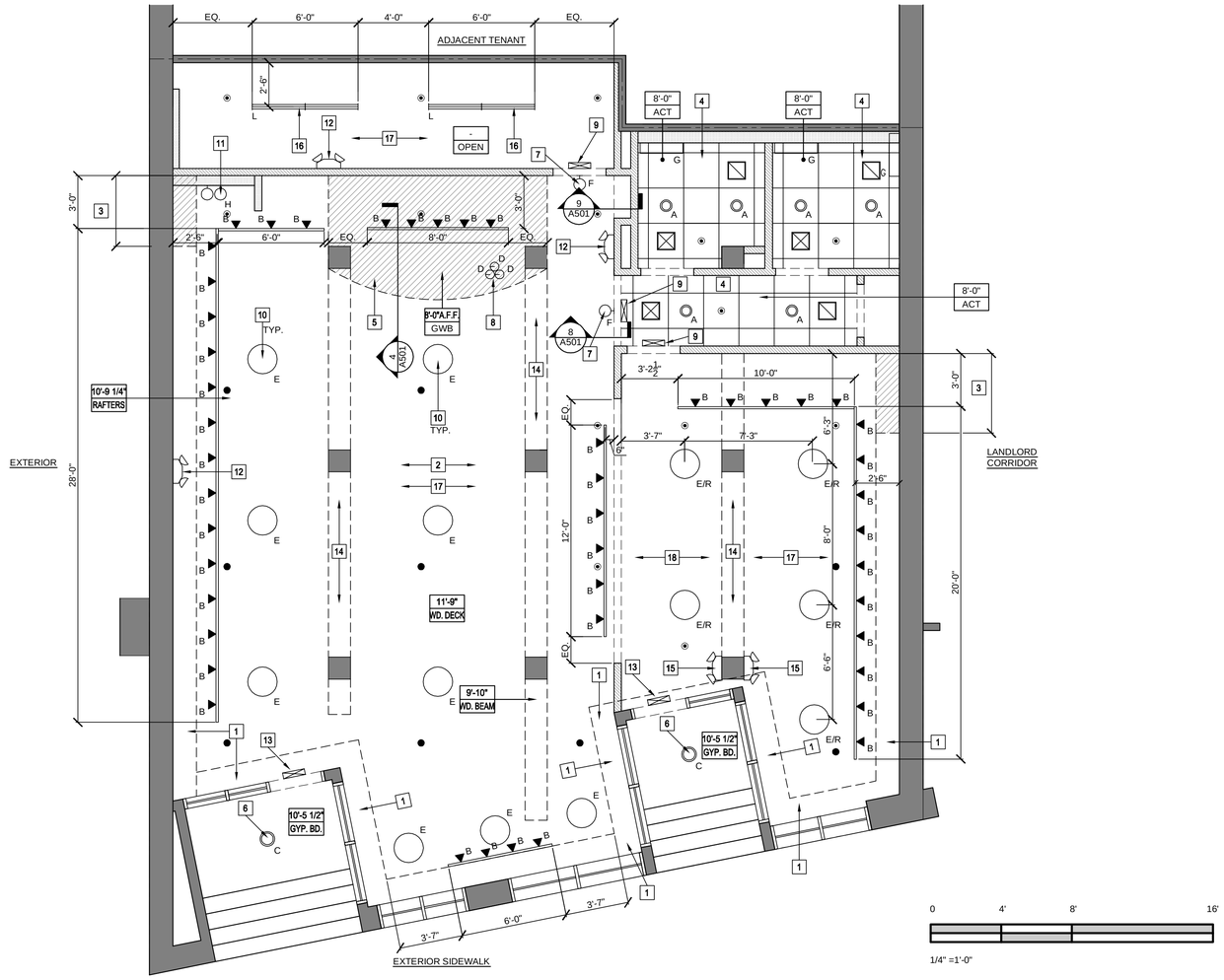

1 REFLECTED CEILING PLAN

SCALE:1/4"=1'-0"

FIXTURE	MANUFACTURER	MODEL #	LAMP	QTY.	NOTES
A	PHILIPS LIGHTOLIER	TBD	75 WATT EQUIVALENT	6	
B B	CONTECH	CTL610/LA630	75W PAR30	47 HEADS	TRACK MOUNTED LIGHT FIXTURE.
D	WEST ELM	2747137	60W	3	GLASS JAR PENDANTS. SIZE: TALL COLOR: GRAY
E	EXISTING	EXISTING	EXISTING	14	EXISTING INDUSTRIAL LIGHTING TO REMAIN, LABELED AS (E). RELOCATED SELECTED LIGHTS AS SHOWN, LABELED AS (E/R)
L L	LIGHTOLIER	SW4S232HPF UNV GV	(2) 32WT8	4	48" TWIN TUBE FLOURESCENT
C	EXISTING	EXISTING	EXISTING	2	EXISTING EXTERIOR STOREFRONT LIGHTING TO REMAIN
F	RESTORATION HARDWARE	68050016 WZNC	60W	2	VINTAGE BARN SCONCE WEATHERED ZINC (18")
G	LOWES	MODEL #772-W4	60W	2	LIGHT BRONZE VANITY MIRROR
H	RESTORATION HARDWARE	68450211 WZNC	60W	1	METAL FILAMENT DOUBLE SCONCE WEATHERED ZINC

LIGHT FIXTURE SCHEDULE

FIXTURE	DESCRIPTION	NOTES
	EXISTING 2 X 2 SUPPLY DIFFUSER	
	EXISTING 2 X 2 RETURN	
	EMERGENCY LIGHT	
10'-9 1/4" RAFTERS	CEILING HEIGHT, MATERIAL	
	EXIT SIGN	
	ACCESS PANEL	24" X 24"
	SPRINKLER HEAD- RELOCATED OR NEW	
	SPRINKLER HEAD- EXISTING TO REMAIN	

CEILING SYMBOL LEGEND

1. ELECTRICAL SUBCONTRACTOR TO VERIFY SERVICE PROVIDED IS ADEQUATE. IF NOT, NOTIFY ARCHITECT IMMEDIATELY.
2. ALL EQUIPMENT SHALL BEAR UL LABELS.
3. CONTRACTOR TO USE LASER FOR LEVELING OF ALL SOFFITS, CEILINGS AND SUSPENDED GRIDS.
4. EMERGENCY & EXIT LIGHTS TO BE INSTALLED ON SEPARATE CIRCUIT.
5. ALL FIXTURES TO BE INSTALLED IN ACOUSTIC CEILINGS TO BE CENTERED IN CEILING GRID, UNLESS OTHERWISE NOTED.
6. HANGER WIRE AT SUSPENDED GYP BD CEILINGS TO BE 8 GA.; HANGER WIRE AT SUSPENDED ACOUSTICAL CEILINGS TO BE 10 GA
7. HANGER WIRES SHALL BE ATTACHED TO STRUCTURAL STEEL ONLY, WITH U.L. LISTED CLAMPS. DO NOT HANG SUPPORT WIRES FROM MECHANICAL EQUIPMENT OR PIPING. SCREWS ARE NOT PERMITTED IN METAL DECKING.
8. ALL SUSPENDED CEILING SYSTEMS TO BE INSTALLED PER INDUSTRY STANDARDS, ALL CODE REQUIREMENTS, AND ALL RECOMMENDATIONS OF THE MANUFACTURER OF THE SYSTEM.
9. ALL LIGHT FIXTURES, HVAC EQUIPMENT AND DIFFUSERS SHALL BE SUPPORTED FROM THE TOP CHORD OF STRUCTURAL JOIST ABOVE.
10. DIFFUSERS TO HAVE HANG WIRES ON ALL FOUR CORNERS.
11. GC SHALL VERIFY ALL CEILING HEIGHTS, AND CONFIRM THAT THE WORK CAN BE BUILT AS SHOWN. IN THE EVENT OF ANY CONFLICTS OR OMISSIONS WITHIN THE DRAWINGS, GC TO CONTACT ARCHITECT FOR CLARIFICATION PRIOR TO THE PERFORMANCE OF ANY WORK IN QUESTION.

GENERAL NOTES

1. EXISTING SOFFIT TO REMAIN, PATCH AND REPAIR AS REQUIRED TO BRING TO LIKE NEW CONDITION.
2. G.C. TO CLEAN & RELAMP ALL EXISTING LIGHTS TO REMAIN AS NEEDED.
3. G.C. TO EXTEND & MATCH EXISTING SOFFIT TO FACE OF WALL AS SHOWN.
4. CENTER CEILING IN ROOM.
5. NEW GYP. BD. SOFFIT AT 8'-0" A.F.F. REFER TO DETAIL 4/A501 FOR ADDITIONAL INFORMATION.
6. EXISTING CAN LIGHT TO REMAIN IN ENTRY VESTIBULES. CLEAN AND RELAMP AS NEEDED.
7. SCONCE MOUNTED ON WALL @ 8'-2" A.F.F.
8. PENDANT LIGHTS TO BE LOCATED OVER BAR. G.C. TO VERIFY EXACT LOCATION W/OWNER PRIOR TO INSTALLATION.
9. NEW EXIT SIGN.
10. EXISTING GENERAL LIGHTING TO REMAIN. SOME LIGHTS TO BE RELOCATED AS SHOWN. (DESIGNATED WITH AN "ER")
11. SCONCE MOUNTED ON WALL @ 6'-6" A.F.F.
12. G.C. TO SUPPLY & INSTALL NEW EMERGENCY LIGHT AS REQUIRED BY CODE.
13. EXISTING EXIT SIGN TO REMAIN, PROTECT DURING CONSTRUCTION.
14. EXISTING WOOD BEAMS TO REMAIN, PROTECT DURING CONSTRUCTION.
15. EXISTING EMERGENCY LIGHTS TO REMAIN, PROTECT DURING CONSTRUCTION.
16. FLUORESCENT LIGHT FIXTURES TO BE CHAIN HUNG FROM CEILING BY G.C.
17. U.O.N. ALL SPACES ARE TO BE OPEN TO EXISTING DECK ABOVE WITH NO CEILING.
18. G.C. TO SAVE AND STORE ANY EXISTING GENERAL LIGHTING THAT IS NOT BEING REUSED FOR FUTURE USE. COORDINATE W/OWNER LOCATION OF STORAGE.

REFLECTED CEILING PLAN CODED NOTES

CLIENT:

255 MASSACHUSETTS AVENUE #801
BOSTON, MA 02115
PHONE: (603) 421-6500
WEBSITE:http://musepaintbar.com/

ARCHITECT:

phase zero design
EIGHT WILCOX STREET
SIMSBURY, CONNECTICUT 06070
PHONE: (860) 264-1624
FAX: (860) 264-1628
WEBSITE:www.phasezerodesign.com

MEP CONSULTANT:

OWNER:

MUSE PAINTBAR

245 COMMERCIAL STREET
PORTLAND, ME 04101

MUSE PAINTBAR

OWNER

REV	DATE	COMMENTS

ISSUE DATE: 01.20.2014

SCALE: AS NOTED

SEAL:

PROJECT NUMBER: 1113158

DRAWN BY: LAH

CHECKED BY: MSG

Copyright (c) by Phase Zero Design Corp.
All Rights Reserved.

SHEET TITLE:

REFLECTED CEILING PLAN

SHEET NUMBER:

A102