

PROJECT NORTH

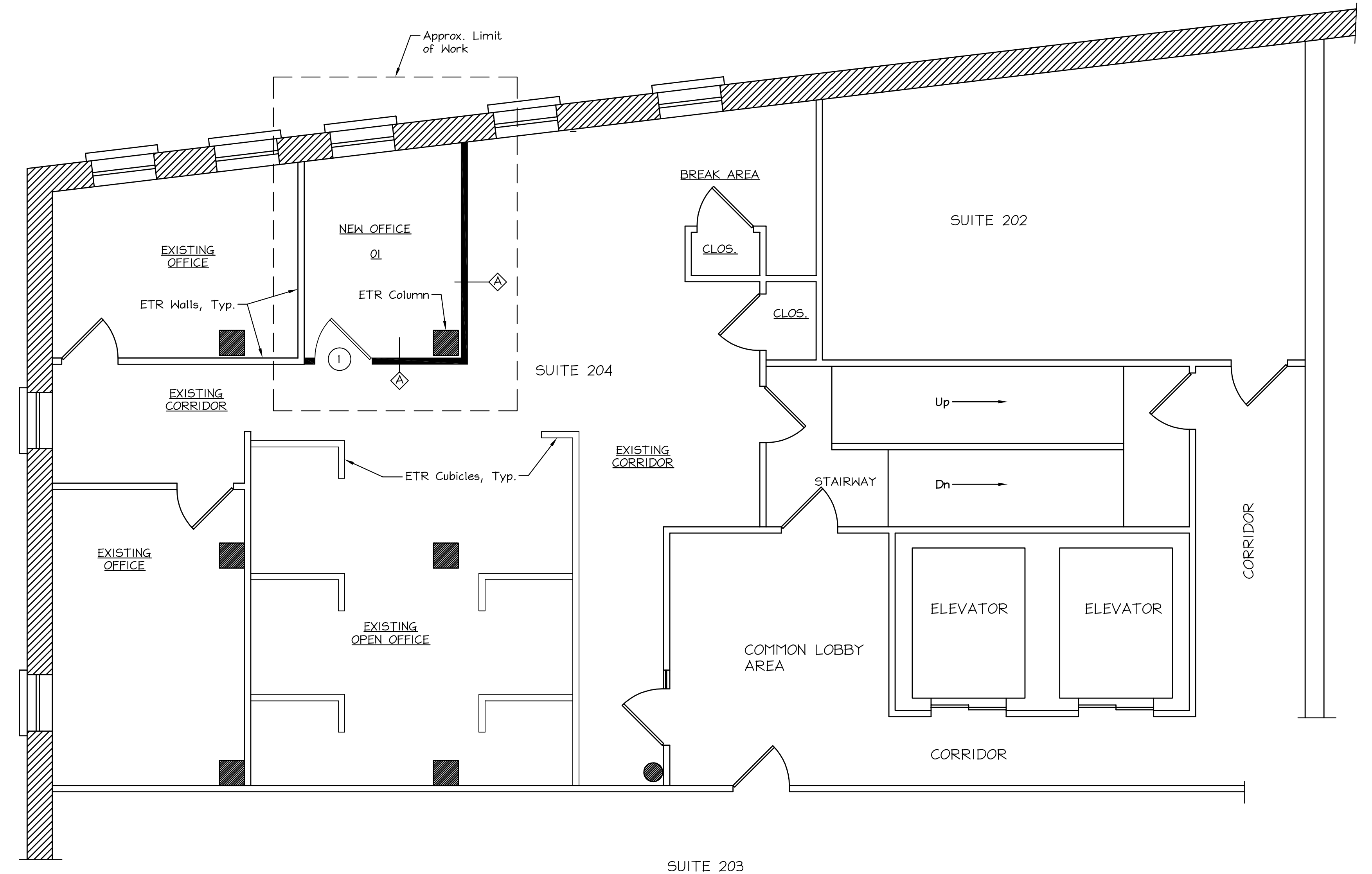
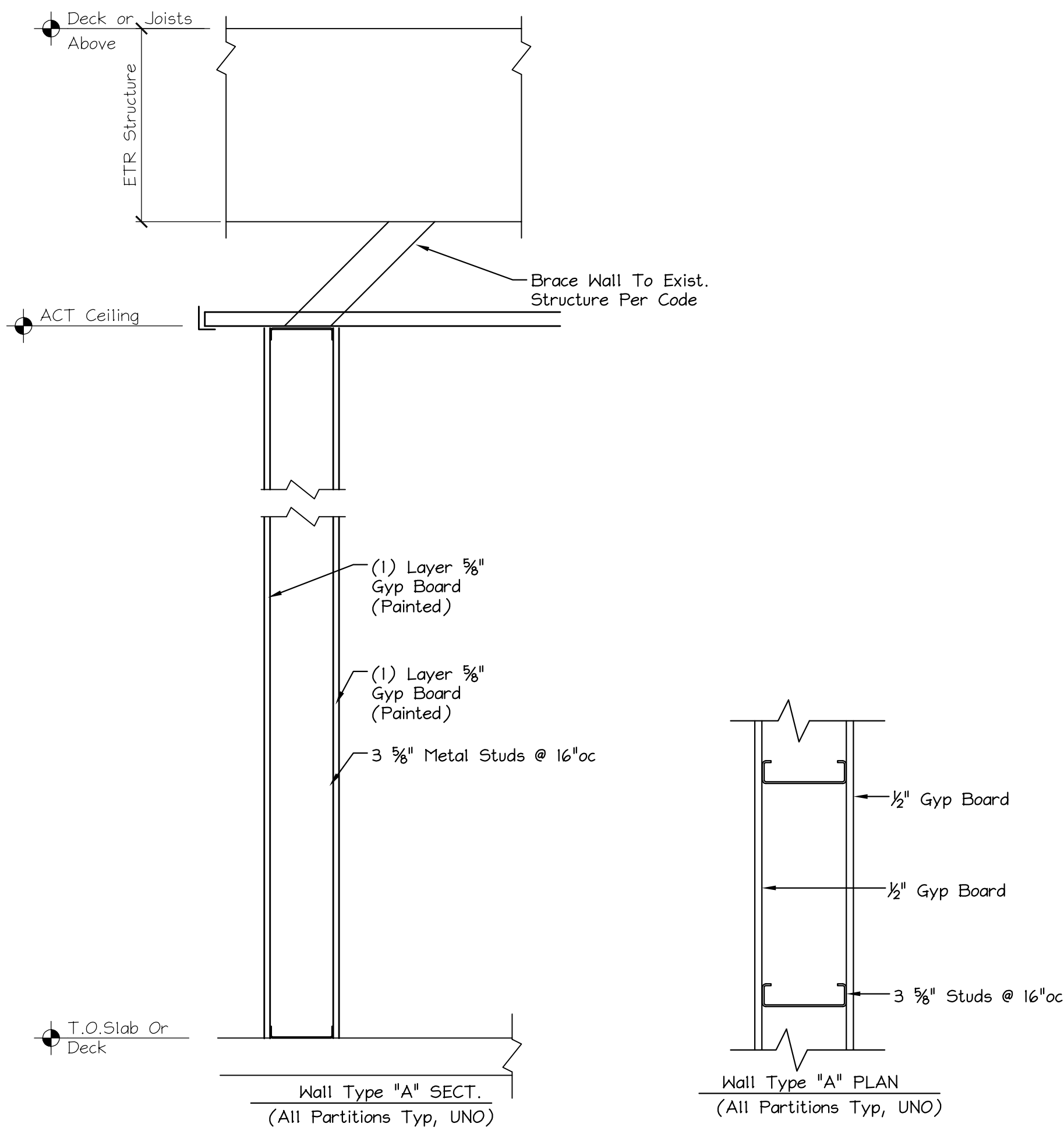

ABBREVIATIONS

ETR = Existing To Remain
 FOW = Face of Wall

FLOOR PLAN
 SCALE: 1/4" = 1'-0"

DOOR SCHEDULE

DOOR #	SIZE	LABEL	DOOR		FRAME			TYPE	REMARKS
			MTR'L	ELEV	MTR'L	ELEV	JAMB DTL		
1	3070	---	BIRCH	---	HM	---	---	1/2 LITE	

NOTE: See Accessibility Notes on A-2 For Hardware and Dimensional Requirements

ROOM FINISH SCHEDULE

ROOM NO.	ROOM NAME	CEILING		WALLS			FLOOR	COMMENTS
		MATERIAL	HEIGHT	PAIN	-	-		
1	OFFICE	ACT	EXIST	PAIN	-	-	CARPET EXIST	

GENERAL NOTES:

- THIS PLAN IS DESIGNED TO COMPLY WITH 2009 IBC, 2009 NFPA, ADA, AND 2009 IECC
- ALL OTHER CODES SHALL BE THE RESPONSIBILITY OF THE OWNER/CONTRACTOR
- ALL MECHANICAL/PLUMBING/ELECTRICAL DESIGN BY OTHERS
- CONTRACTOR SHALL CONSULT WITH MILLWORK PLANS FOR FRAMING AROUND WALLS
- CONTRACTOR SHALL VERIFY ALL DIMENSIONS PRIOR TO BEGINNING WORK
- ALL EQUIPMENT AND EXHAUST DEVICES SHALL COMPLY WITH NFPA CH. 211 STANDARDS

ENERGY CODE STANDARDS:

- FENESTRATIONS, EXISTING
- CEILINGS/ROOF EXISTING
- EXTERIOR WALL FRAMING EXISTING

LEGEND:

- EXISTING WALLS TO REMAIN
 - EXISTING WALL TO BE REMOVED
 - NEW WALLS
- NOTE: ALL PARTITIONS, DOORS, WINDOWS, TOILET ROOMS, AND LIFE SAFETY EQUIPMENT ARE EXISTING UNLESS NOTED

These drawings are the property of MacLeod Structural Engineers, PA and are for the exclusive use of:

GREAT FALLS CONSTRUCTION

Use of these drawings by others without written consent is prohibited.

MACLEOD

STRUCTURAL ENGINEERS, PA
 80 Bridge Street Suite 252
 Westbrook, Maine 04092 207.233.0880

TILSON CO. OFFICE RENOVATIONS
 NATHAN WINSLOW BLOCK
 245 COMMERCIAL STREET SUITE 203/204
 PORTLAND, MAINE 04101

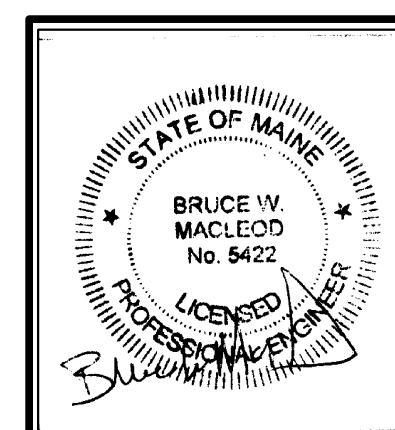

TITLE: FLOOR PLAN

DATE: 10.30.13 DRAWN BY: BIM DRAWING NUMBER: A-1
 SCALE: as noted PROJ NO: 2013-240