

Existing Site Plan - Extent of Demolition
SCALE: 1/8" = 1'-0"

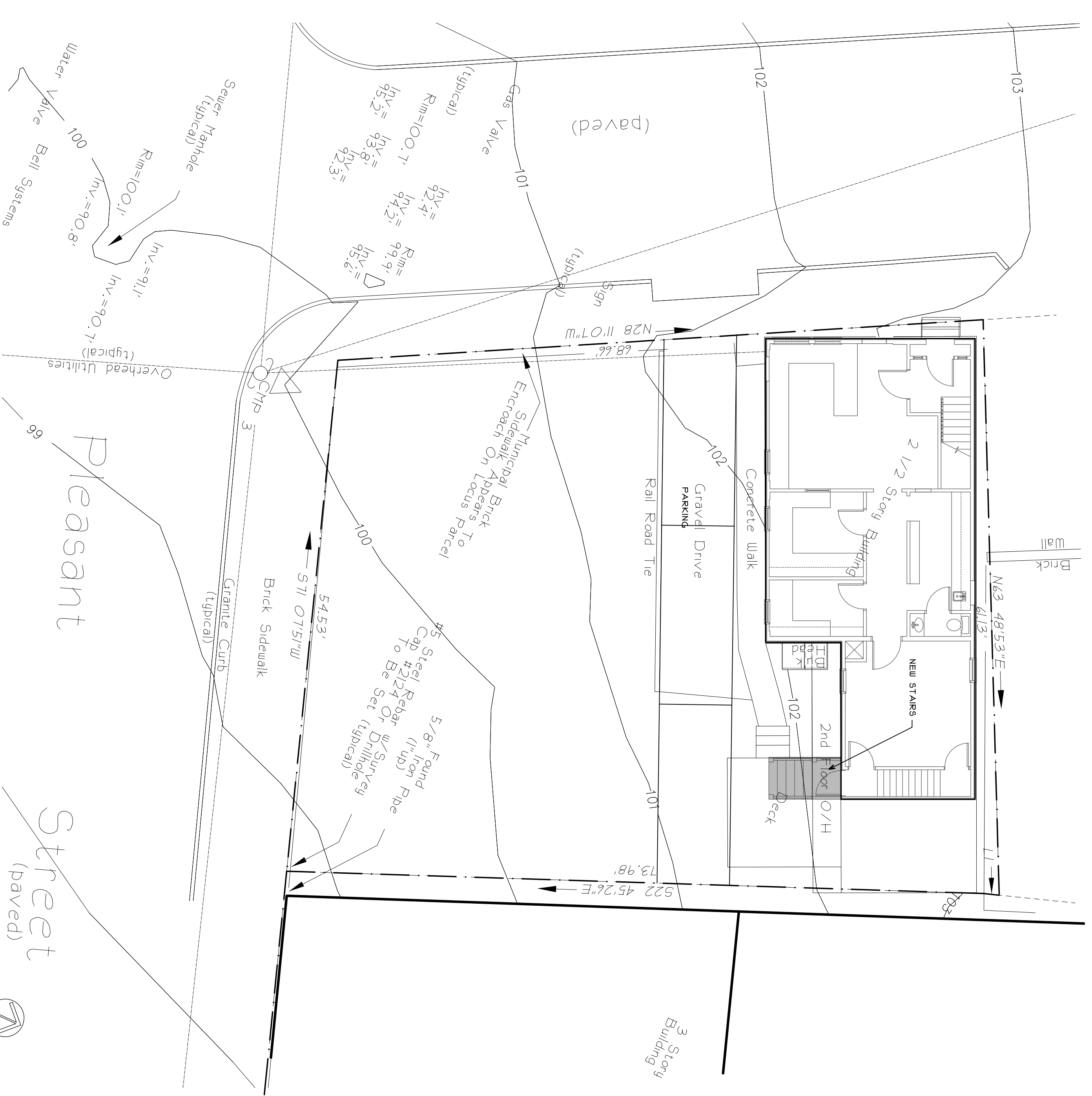

Site Plan - New Construction
SCALE: 1/8" = 1'-0"

DRAWING LIST

C1	Site Plan - Extent of Demolition, Site Plan - New Construction, Drawing List
A1	Demolition Plans - Ground & Second Floors, Ground Floor Plan, Second Floor Plan
A2	Mechanical Plan, Door Schedule
A3	Exterior Elevations, Window Schedule
A4	Building Sections, Electrical Plans

Revisors

--	--

Consultants

	Mechanical Engineer Whitney Engineering
--	--

Stephen Blatt Architects

10 Dunbar Street
Portland, ME
Packaging Box
Portland, Maine
04112-0883
Phone: 207.761.5911
Fax: 207.761.2105
Email: sblatt@stephenblatt.com

5 South St. Portland, Maine

Additions & Renovations

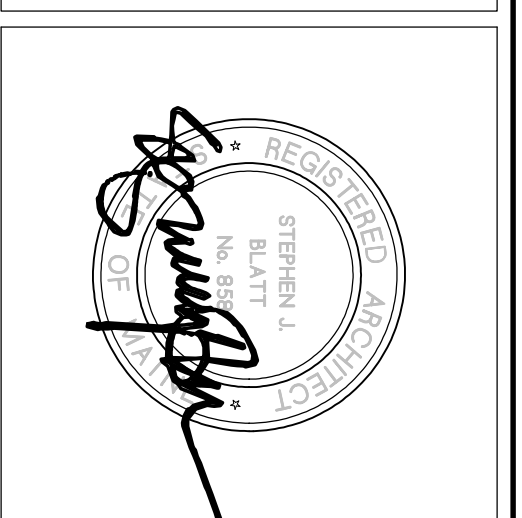

Job No.: 07.11
Date: June 26, 2009
Scale: 1/8" = 1'-0"
Drawn by: spf
Checked by: spf

Drawing Title:
Site Plan - Extent of Demolition
Site Plan - New Construction
Drawing List

S1

Issued for Building Permit