

DISPLAY THIS CARD ON PRINCIPAL FRONTAGE OF WORK CITY OF PORTLAND

BUILDING INSPECTION

PERMIT

Permit Number: 090038

Please Read
Application And
Notes, If Any,
Attached

This is to certify that PICTURE ISLAND INC
has permission to Install 1hr fire door to code 1st floor interior
AT 52 CENTER ST CH 038 E012001

provided that the person or persons, firm or corporation accepting this permit shall comply with all of the provisions of the Statutes of Maine and of the Ordinances of the City of Portland regulating the construction, maintenance and use of buildings and structures, and of the application on file in this department.

Apply to Public Works for street line and grade if nature of work requires such information.

Notification of inspection must be given and written permission procured before this building or part thereof is lathed or otherwise red-in. 24 HOURS NOTICE IS REQUIRED.

A certificate of occupancy must be procured by owner before this building or part thereof is occupied.

OTHER REQUIRED APPROVALS

Fire Dept. [Signature]
Health Dept. _____
Appeal Board _____
Other _____
Department Name

[Signature] 1/26/09
Director - Building & Inspection Services

PENALTY FOR REMOVING THIS CARD

City of Portland, Maine - Building or Use Permit Application

389 Congress Street, 04101 Tel: (207) 874-8703, Fax: (207) 874-8716

Permit No: 09-0038	Issue Date:	CBL: 038 E012001
-----------------------	-------------	---------------------

Location of Construction: 52 CENTER ST	Owner Name: PICTURE ISLAND INC	Owner Address: PO BOX 15148	Phone:
Business Name:	Contractor Name:	Contractor Address:	Phone:
Lessee/Buyer's Name	Phone:	Permit Type: Additions - Commercial	Zone: B-3

Past Use: MIXED RES/COMM	Proposed Use: MIXED RES/COMM - Install 1hr fire door to code 1st floor interior	Permit Fee: \$30.00	Cost of Work: \$900.00	CEO District: 1
-----------------------------	--	------------------------	---------------------------	--------------------

Proposed Project Description: Install 1hr fire door to code 1st floor interior	FIRE DEPT: <input checked="" type="checkbox"/> Approved <input type="checkbox"/> Denied	INSPECTION: Use Group: B/R Type: 3A IBC - 2003
	Signature: <i>[Signature]</i>	Signature: <i>[Signature]</i> 1/26/09
PEDESTRIAN ACTIVITIES DISTRICT (P.A.D.)		
Action: <input type="checkbox"/> Approved <input type="checkbox"/> Approved w/Conditions <input type="checkbox"/> Denied		
Signature:		Date:

Permit Taken By: ldobson	Date Applied For: 01/13/2009	Zoning Approval
-----------------------------	---------------------------------	------------------------

<p>1. This permit application does not preclude the Applicant(s) from meeting applicable State and Federal Rules.</p> <p>2. Building permits do not include plumbing, septic or electrical work.</p> <p>3. Building permits are void if work is not started within six (6) months of the date of issuance. False information may invalidate a building permit and stop all work..</p>	<p>Special Zone or Reviews</p> <p><input type="checkbox"/> Shoreland</p> <p><input type="checkbox"/> Wetland</p> <p><input type="checkbox"/> Flood Zone</p> <p><input type="checkbox"/> Subdivision</p> <p><input type="checkbox"/> Site Plan</p> <p>Major <input type="checkbox"/> Minor <input type="checkbox"/> MM <input type="checkbox"/></p> <p><input checked="" type="checkbox"/> Denied</p> <p>Date: <i>[Signature]</i> 1/14/09</p>	<p>Zoning Appeal</p> <p><input type="checkbox"/> Variance</p> <p><input type="checkbox"/> Miscellaneous</p> <p><input type="checkbox"/> Conditional Use</p> <p><input type="checkbox"/> Interpretation</p> <p><input type="checkbox"/> Approved</p> <p><input checked="" type="checkbox"/> Denied</p> <p>Date:</p>	<p>Historic Preservation</p> <p><input checked="" type="checkbox"/> Not in District or Landmark</p> <p><input type="checkbox"/> Does Not Require Review</p> <p><input type="checkbox"/> Requires Review</p> <p><input type="checkbox"/> Approved</p> <p><input type="checkbox"/> Approved w/Conditions</p> <p><input type="checkbox"/> Denied</p> <p>Date: <i>[Signature]</i></p>
---	--	--	---

CERTIFICATION

I hereby certify that I am the owner of record of the named property, or that the proposed work is authorized by the owner of record and that I have been authorized by the owner to make this application as his authorized agent and I agree to conform to all applicable laws of this jurisdiction. In addition, if a permit for work described in the application is issued, I certify that the code official's authorized representative shall have the authority to enter all areas covered by such permit at any reasonable hour to enforce the provision of the code(s) applicable to such permit.

SIGNATURE OF APPLICANT

ADDRESS

DATE

PHONE

RESPONSIBLE PERSON IN CHARGE OF WORK, TITLE

DATE

PHONE



General Building Permit Application

If you or the property owner owes real estate or personal property taxes or user charges on any property within the City, payment arrangements must be made before permits of any kind are accepted.

Location/Address of Construction: <u>52 CENTER STREET</u>		
Total Square Footage of Proposed Structure		Square Footage of Lot
Tax Assessor's Chart, Block & Lot Chart# <u>38</u> Block# <u>E</u> Lot# <u>12</u>	Owner: <u>Picture Island Inc</u> <u>Daniel Steele</u>	Telephone: <u>671-8584</u>
Lessee/Buyer's Name (If Applicable)	Applicant name, address & telephone:	Cost Of Work: \$ <u>900⁰⁰</u> Fee: \$ _____ C of O Fee: \$ <u>30</u>
Current legal use (i.e. single family) <u>office</u> If vacant, what was the previous use? _____ Proposed Specific use: <u>office</u> Is property part of a subdivision? _____ If yes, please name _____ Project description: <u>Install 1 hr. fire door to code.</u>		
Contractor's name, address & telephone: <u>Carol McDonald, 17 Lincoln St. Biddeford, ME 04005</u> Who should we contact when the permit is ready: <u>Dan Steele 671-8584</u> Mailing address: _____ Phone: <u>671-8584</u>		

Please submit all of the information outlined in the Commercial Application Checklist. Failure to do so will result in the automatic denial of your permit.

In order to be sure the City fully understands the full scope of the project, the Planning and Development Department may request additional information prior to the issuance of a permit. For further information or to download copies of this form and other applications visit the Inspections Division on-line at www.portlandmaine.gov, or stop by the Inspections Division office, room 315 City Hall or call 874-8703.

I hereby certify that I am the Owner of record of the named property, or that the owner of record authorizes the proposed work and that I have been authorized by the owner to make this application as his/her authorized agent. I agree to conform to all applicable laws of this jurisdiction. In addition, if a permit for work described in this application is issued, I certify that the Code Official's authorized representative shall have the authority to enter all areas covered by this permit at any reasonable hour to enforce the provisions of the codes applicable to this permit.

Signature of applicant: [Signature] Date: 1/13/09

This is not a permit; you may not commence ANY work until the permit is issued.

City of Portland, Maine - Building or Use Permit

389 Congress Street, 04101 Tel: (207) 874-8703, Fax: (207) 874-8716

Permit No: 09-0038	Date Applied For: 01/13/2009	CBL: 038 E012001
------------------------------	--	----------------------------

Location of Construction: 52 CENTER ST	Owner Name: PICTURE ISLAND INC	Owner Address: PO BOX 15148	Phone:
Business Name:	Contractor Name:	Contractor Address:	Phone:
Lessee/Buyer's Name	Phone:	Permit Type: Alterations - Commercial	

Proposed Use: MIXED COM/RES - Install 1hr fire door to code 1st floor interior	Proposed Project Description: Install 1hr fire door to code 1st floor interior
--	--

Dept: Zoning **Status:** Approved with Conditions **Reviewer:** Marge Schmuckal **Approval Date:** 01/14/2009

Note: **Ok to Issue:**

- 1) This property shall remain commercial offices with on dwelling unit on the 4th floor. Any change of use shall require a separate permit application for review and approval.
- 2) Separate permits shall be required for any new signage.
- 3) This permit is being approved on the basis of plans submitted. Any deviations shall require a separate approval before starting that work.

Dept: Building **Status:** Approved **Reviewer:** Jeanine Bourke **Approval Date:** 01/26/2009

Note: **Ok to Issue:**

Dept: Fire **Status:** Approved with Conditions **Reviewer:** Capt Greg Cass **Approval Date:** 01/21/2009

Note: **Ok to Issue:**

- 1) All construction shall comply with NFPA 101

*Docs Required for CO of previously approved permits
KMB*

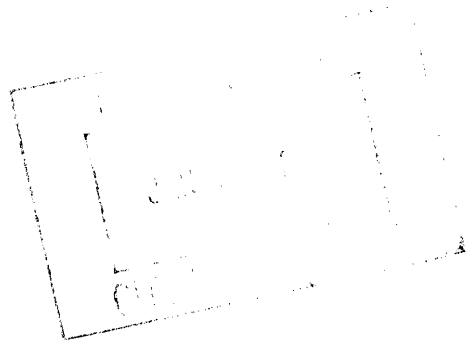

Center St
1st
Floor

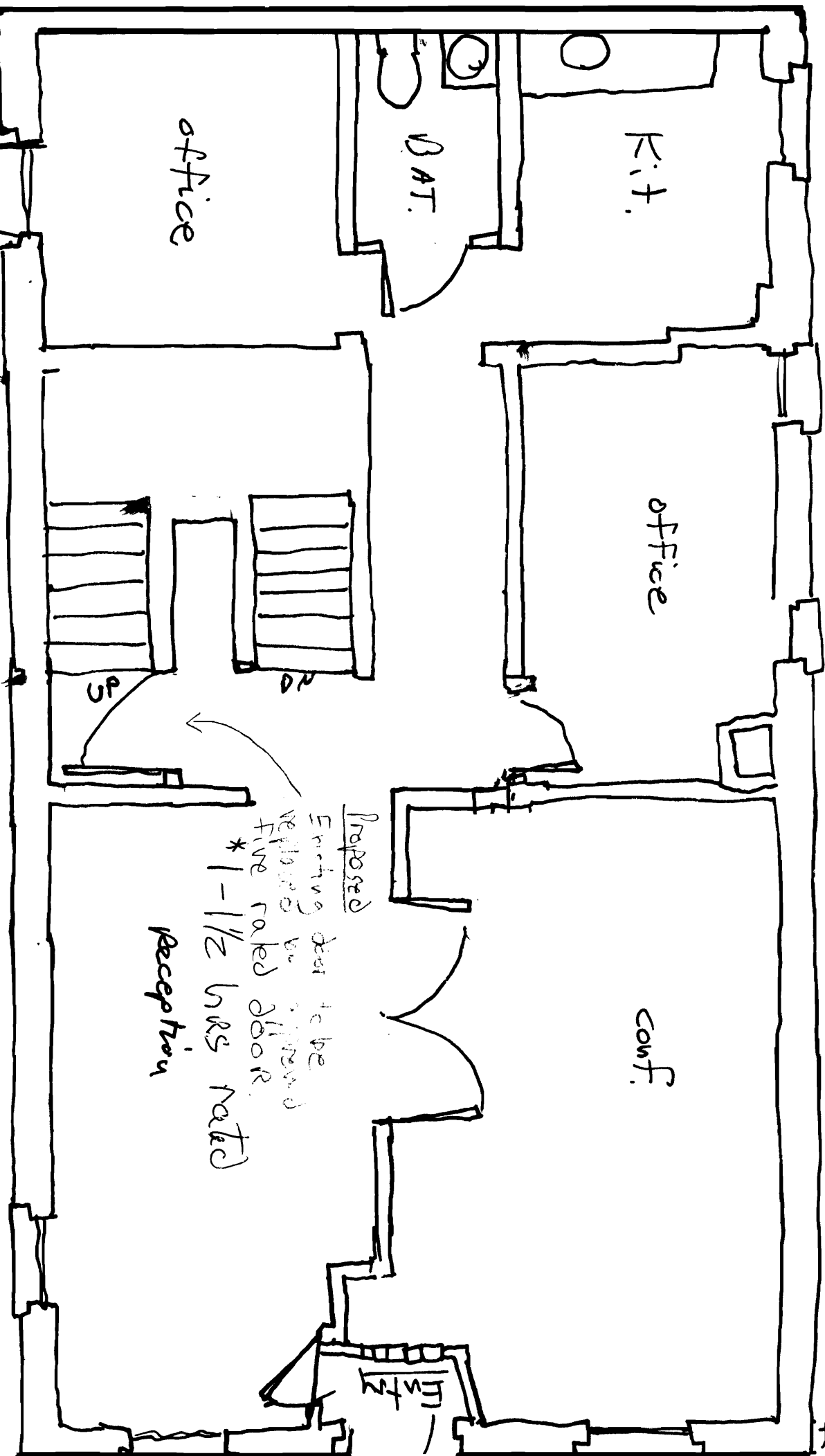

office

B.A.T.

Kit.

office

conf.

Reception

Proposed

Entering door to be replaced by glass and fire rated door. * 1-1/2 hrs rated

UP

DN

Entr

Scale: 1" = 4'
52 Center Street