



© 2013 RYAN SENATORE ARCHITECTURE

OFFICES FOR PORTLAND BUILDERS
70 CENTER STREET, SUITE 304
PORTLAND, MAINE



RYAN SENATORE
ARCHITECTURE
67 GRAY ROAD
GORHAM, MAINE 04038
207-650-6414
senatorearchitecture.com

CONSULTANTS:

REVISIONS:

DATE: MAY 29, 2013

PROJECT No. 1305

DRAWN BY: RJS

CHECKED BY: RJS

SCALE: AS NOTED

SHEET TITLE:
DEMOLITION PLAN

AD1-1

- DEMOLITION NOTES:**
- 1.) REMOVE EXISTING CEILING TILES, EXISTING GRID TO REMAIN
 - 2.) REPLACE CEILING GRID AT AREAS OF WALL REMOVAL
 - 3.) REMOVE ALL EXISTING CARPETING AND PAD
 - 4.) CAP OFF ANY EXISTING PLUMBING ELEMENTS TO BE ABANDONED PER APPLICABLE CODES
 - 5.) REMOVE AND DISPOSE OF ANY HAZARDOUS MATERIALS PER ALL APPLICABLE FEDERAL, STATE AND LOCAL REGULATIONS
 - 6.) SHOULD ANY ELEMENTS TO BE REMOVED BE FOUND TO BE STRUCTURAL OR LOAD BEARING NOTIFY ARCHITECT PRIOR TO REMOVAL

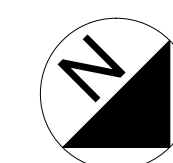
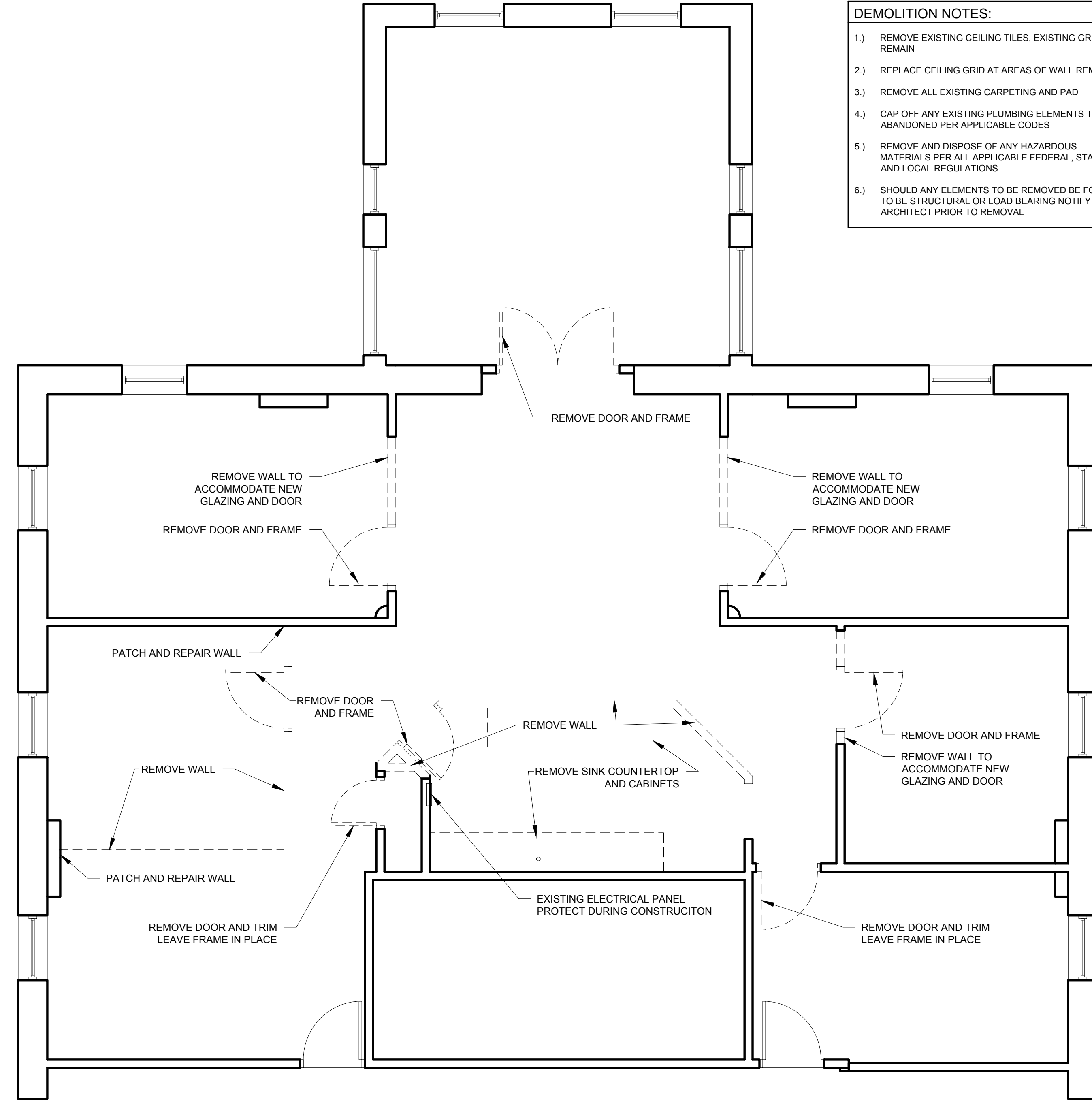

WALL LEGEND:

EXISTING WALL	
WALL TO BE REMOVED	
NEW WALL	

1 DEMOLITION PLAN
1/4"=1'-0"