

FABRICATED ALUMINUM LETTERS - 5" DEEP BLACK ALUMINUM RETURNS, 3/16" WHITE ACRYLIC FACES WITH 1" BLACK TRIM-CAP, WHITE 'LED' ILLUMINATION, LETTERS MOUNTED ON RACEWAY #1981, 1982N, 1986N, POWER SUPPLIES IN RACEWAY, ALUMINUM RACEWAY PAINTED TO MATCH FACADE (TBD),
ELECTRICAL TO SIGN BY OWNER (LOCATION TBD)

DETAIL - FABRICATION/RACEWAY/ATTACHMENTS

SCALE: 3/4" = 1'-0"

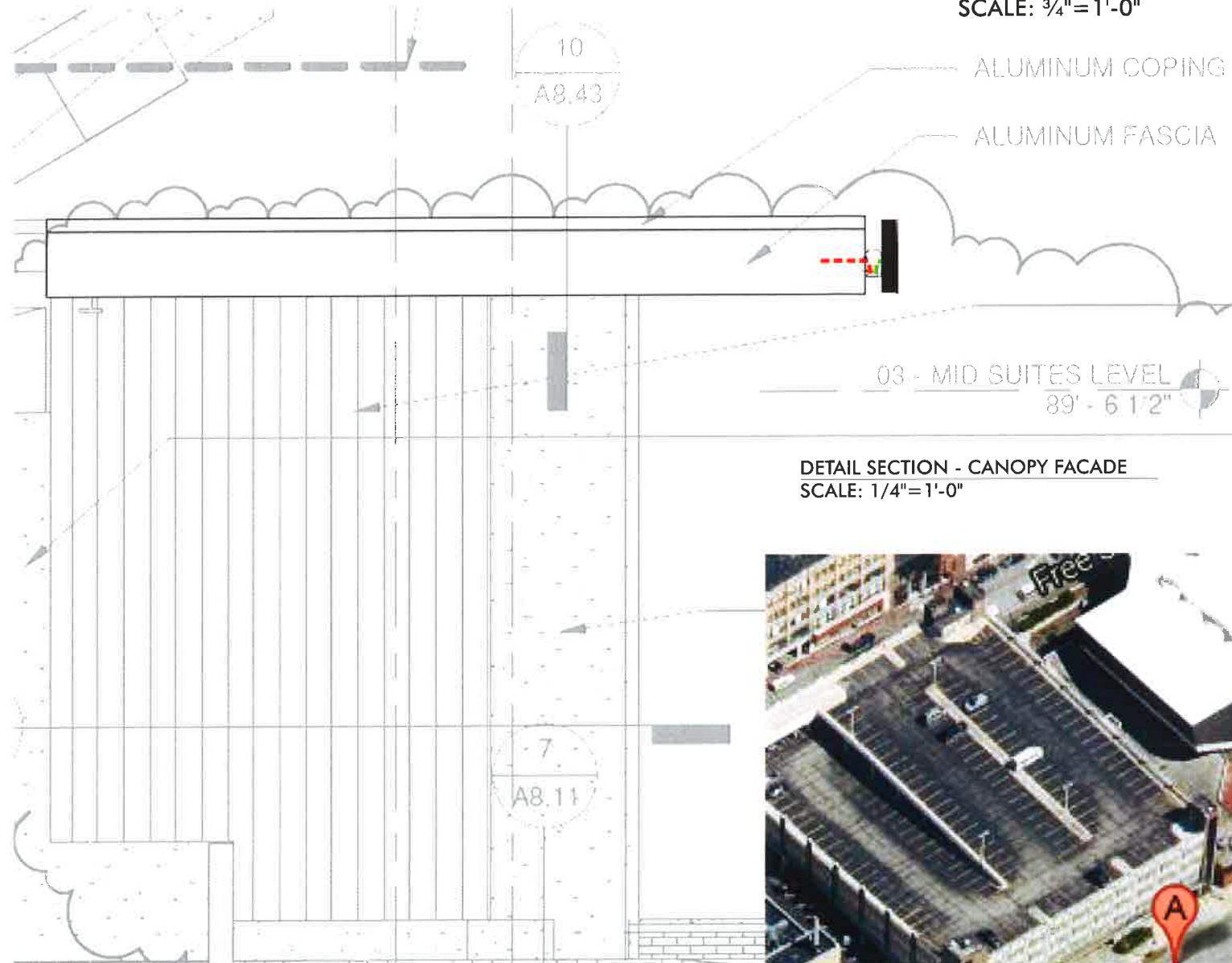

Neokraft
SIGN S

Neokraft Signs Inc.
686 Main Street
Lewiston, Maine 04240
Telephone: 207.782.9654
Facsimile: 207.782.0009
1.800.339.2258
<http://www.neokraft.com>

Custom Sign Fabrication

These plans are the exclusive property of Neokraft Signs, Inc. and are the result of the original work of its employees. They are submitted to Neokraft's client for the sole purpose of consideration of whether to purchase these plans or to purchase from Neokraft a sign manufactured according to these plans.

Distribution or exhibition of these plans to anyone other than employees of said client, or use of these plans to construct a sign similar to the one embodied herein, is expressly forbidden. In the event that such exhibition or construction occurs, Neokraft expects to be reimbursed \$1500 in compensation for time and effort entailed in creating these plans.

**Cumberland County
Civic Center
17890**

PERMIT	
Location:	1 Civic Center Square Portland, ME
Drawing No.:	3 of 3
Drawn by:	BK Rep.: ML
Date:	01.27.2014
Lead No.:	ML020771
Gen Ref.:	17799