



**Neokraft**  
 S I G N S

Neokraft Signs Inc.  
 686 Main Street  
 Lewiston, Maine 04240  
 Telephone: 207.782.9654  
 Facsimile: 207.782.0009  
 1.800.339.2258  
<http://www.neokraft.com>

Custom Sign Fabrication

These plans are the exclusive property of Neokraft Signs, Inc. and are the result of the original work of its employees. They are submitted to Neokraft's client for the sole purpose of consideration of whether to purchase these plans or to purchase from Neokraft a sign manufactured according to these plans.

Distribution or exhibition of these plans to anyone other than employees of said client, or use of these plans to construct a sign similar to the one embodied herein, is expressly forbidden. In the event that such exhibition or construction occurs, Neokraft expects to be reimbursed \$1500 in compensation for time and effort entailed in creating these plans.

**Cumberland County  
 Civic Center  
 17799**

**PERMIT**

Location: 1 Civic Center Square  
 Portland, ME

Drawing No.: 1 of 3

Drawn by: BK Rep.: RM

Date: 01.06.2014

Lead No.: ML020677



SEE DETAIL PAGES 2, 3

SOUTH EAST ELEVATION - ENTRANCE ID LETTERS - INT. ILLUM. - @ CANOPY  
 SCALE: 3/16"=1'-0" (1) SET REQUIRED

83 SQ.FT.





**Neokraft**  
 SIGNS

Neokraft Signs Inc.  
 686 Main Street  
 Lewiston, Maine 04240  
 Telephone: 207.782.9654  
 Facsimile: 207.782.0009  
 1.800.339.2258  
<http://www.neokraft.com>

Custom Sign Fabrication

These plans are the exclusive property of Neokraft Signs, Inc. and are the result of the original work of its employees. They are submitted to Neokraft's client for the sole purpose of consideration of whether to purchase these plans or to purchase from Neokraft a sign manufactured according to these plans.

Distribution or exhibition of these plans to anyone other than employees of said client, or use of these plans to construct a sign similar to the one embodied herein, is expressly forbidden. In the event that such exhibition or construction occurs, Neokraft expects to be reimbursed \$1500 in compensation for time and effort entailed in creating these plans.

**Cumberland County  
 Civic Center  
 17799**

**PERMIT**

Location: 1 Civic Center Square

Portland, ME

Drawing No.: 2 of 3

Drawn by: BK Rep.: RM

Date: 01.06.2014

Lead No.: ML020677

Gen Ref.:

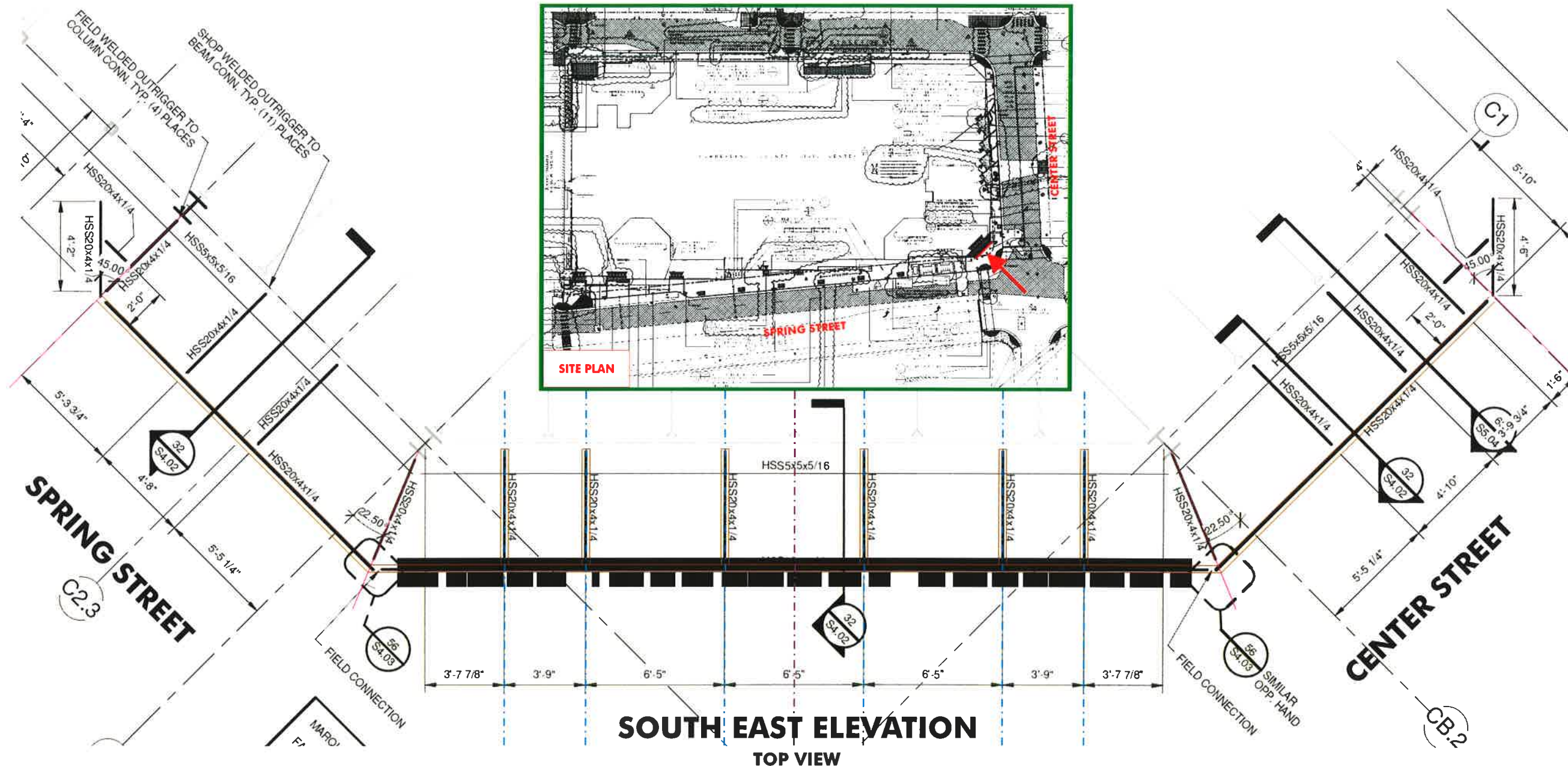
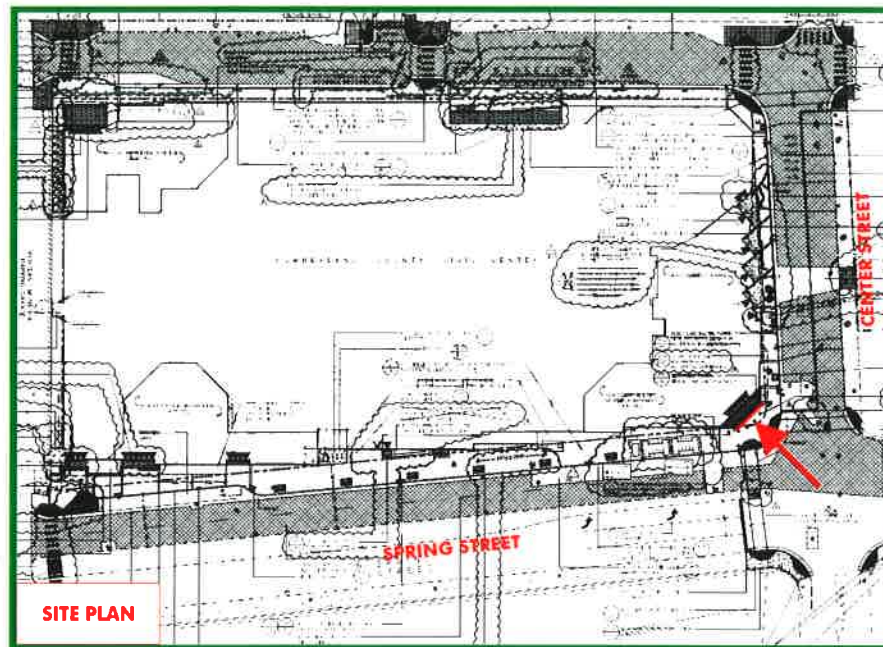

**SOUTH EAST ELEVATION  
 TOP VIEW**

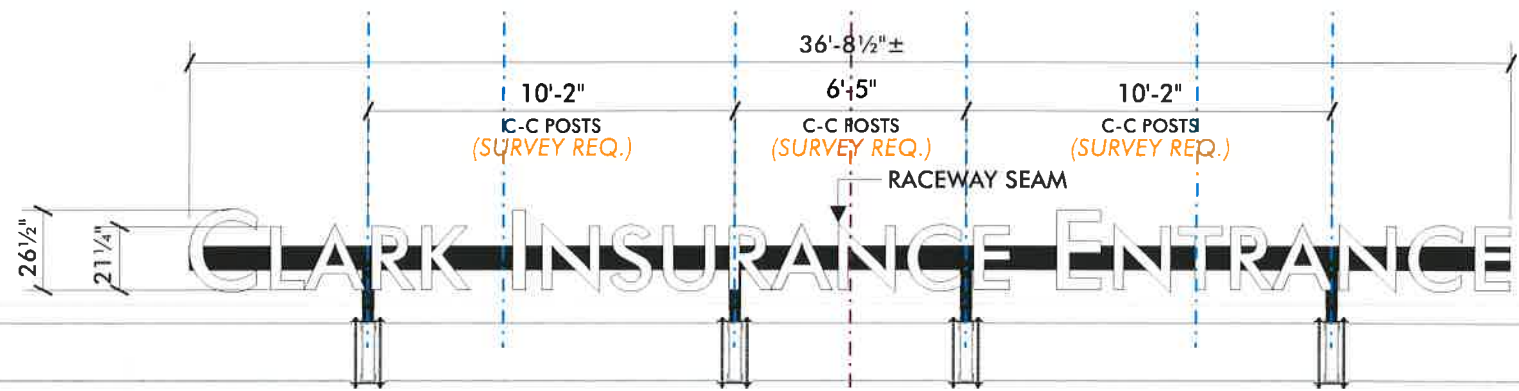

SEE DETAIL PAGE 3  
 INT. ILLUM. ID LETTERS @CANOPY  
 SCALE: 3/16"=1'-0"