

**NOTES:**

- Maintain a minimum 6\"/>

**NOTES:**

- 1. All 0.584 gate valves to have tamper switches.
- 2. All fittings to be screwed type unless noted otherwise.

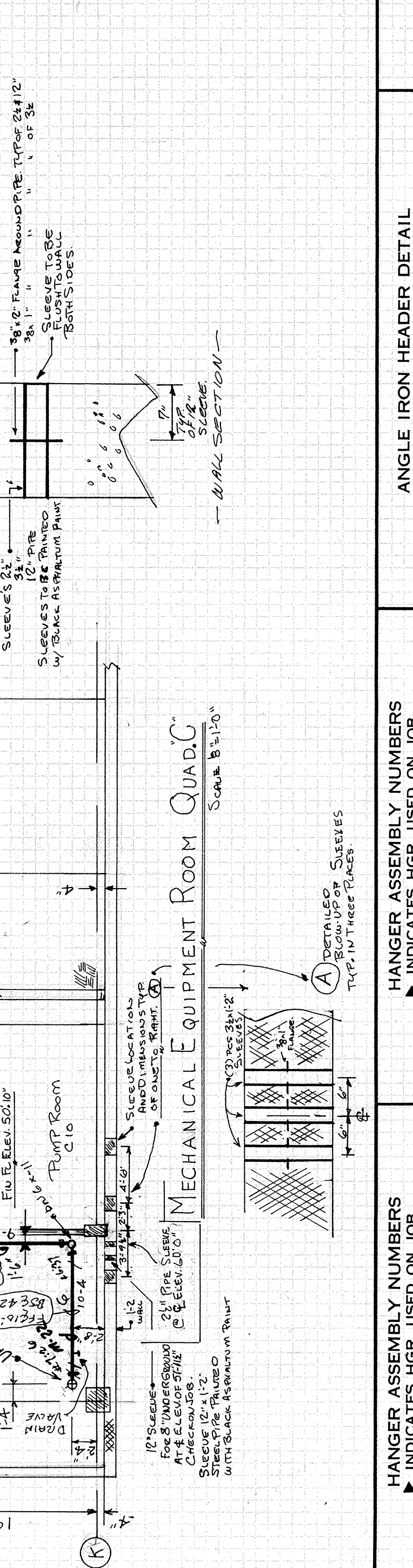
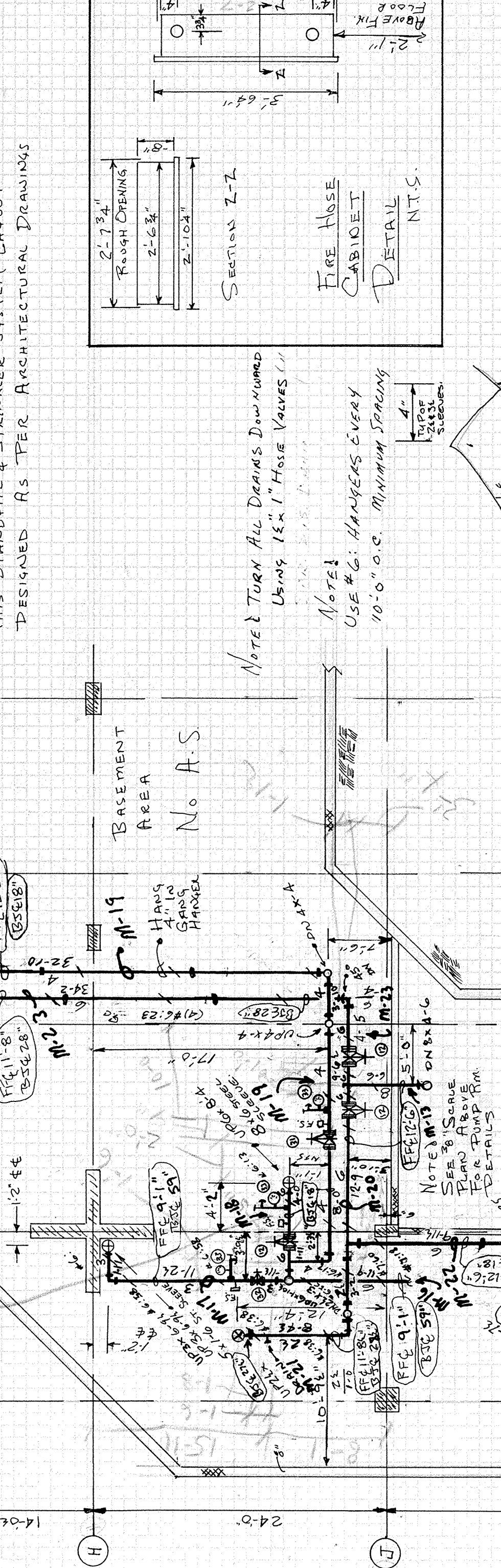

NO.	DESCRIPTION	QTY.
1	1/4\"/>	
2	1/2\"/>	
3	1\"/>	
4	2\"/>	
5	3\"/>	
6	4\"/>	
7	5\"/>	
8	6\"/>	
9	8\"/>	
10	10\"/>	
11	12\"/>	
12	14\"/>	
13	16\"/>	
14	18\"/>	
15	20\"/>	
16	24\"/>	
17	30\"/>	
18	36\"/>	
19	42\"/>	
20	48\"/>	
21	54\"/>	
22	60\"/>	
23	66\"/>	
24	72\"/>	
25	78\"/>	
26	84\"/>	
27	90\"/>	
28	96\"/>	
29	102\"/>	
30	108\"/>	
31	114\"/>	
32	120\"/>	
33	126\"/>	
34	132\"/>	
35	138\"/>	
36	144\"/>	
37	150\"/>	
38	156\"/>	
39	162\"/>	
40	168\"/>	

**REVISIONS**

NO.	DATE	BY	REVISION
1			ISSUE FOR CONSTRUCTION
2			ADD 1\"/>
3			ADD 2\"/>
4			ADD 3\"/>
5			ADD 4\"/>
6			ADD 5\"/>
7			ADD 6\"/>
8			ADD 7\"/>
9			ADD 8\"/>
10			ADD 9\"/>
11			ADD 10\"/>
12			ADD 11\"/>
13			ADD 12\"/>

AS-BUILT DRAWING

EASTERN FIRE PROTECTION CO.  
BRIDGE STREET P.O. BOX 389  
LEWISTON, MAINE 04240