

SINK COMBS DETHLEFS

Copyright by
Sink Combs
Dethlefs, P.C.
475 Lincoln Street,
Suite 100
Denver, Colorado 80202
303.398.0200
FAX 303.398.0222

FIRE PROTECTION NOTES:

- REFER TO DIVISION 21 SPECIFICATIONS.
- RENOVATED AREAS OF FACILITY AND NEW AREAS OF WORK SHALL BE PROVIDED WITH A FIRE SPRINKLER SYSTEM, IN ACCORDANCE WITH THE NFPA 13 & THE STATE OF MAINE FIRE MARSHAL'S OFFICE. A WET SYSTEM SHALL BE PROVIDED FOR PROTECTION OF ALL HEATED AREAS & SPACES. A GLYCOL SYSTEM SHALL BE PROVIDED FOR PROTECTION OF ALL NON-HEATED AREAS & SPACES, SUSCEPTIBLE TO FREEZING (EXTERIOR CANOPIES, ETC.)
- COORDINATE SPRINKLER PIPING LOCATIONS WITH ALL TRADES.
- DO NOT INSTALL SPRINKLER PIPING OVER ELECTRICAL SWITCH GEAR. COORDINATE REQUIRED CLEARANCES FOR ACCESS & SERVICE OF ELECTRICAL SWITCH GEAR, WITH ELECTRICAL CONTRACTOR.
- PROVIDE SPRINKLER COVERAGE OVER ALL CABLE TRAYS. COORDINATE WITH ELECTRICAL ALL CABLE TRAY LOCATIONS.
- FACILITY IS PROVIDED WITH A STANDPIPE SYSTEM. EXTEND AND MAINTAIN IN ACCORDANCE WITH NFPA 14 AND THE CITY OF PORTLAND FIRE DEPT.

FIRE SUPPRESSION SYSTEM LEGEND

- FIRE DEPT. CONNECTION (STORZ)
- SPRINKLER SYSTEM WET RISER
- EXISTING FIRE SPRINKLER PIPING
- NEW FIRE SPRINKLER PIPING
- EXISTING STAND PIPE PIPING
- NEW STAND PIPE PIPING

REFERENCE:

EASTERN FIRE PROTECTION SHOP DRAWINGS
DATED: 06-29-2015
SPRINKLER SYSTEMS INC. SHOP DRAWINGS
DATED: 6-17-1994

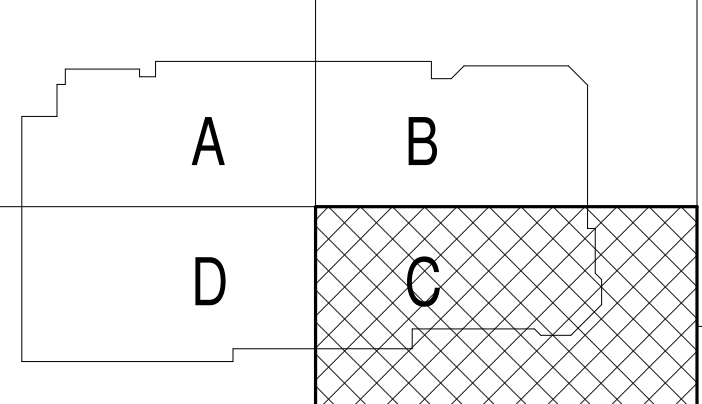

REV.	DESCRIPTION	DATE
0	CONSTRUCTION DOCUMENTS	01-21-2013

RFIR #284
04-16-2013

CURRENT ISSUE STATUS:

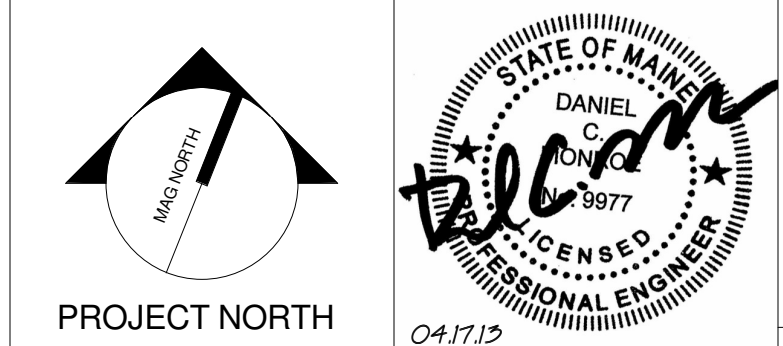

WBRC
ARCHITECTS • ENGINEERS
WWW.WBRCAL.COM
BANGOR, MAINE 307-947-4511
PORTLAND, MAINE 307-838-4511
SUBSIDIARY, FLORIDA 351-556-0727

CUMBERLAND COUNTY CIVIC CENTER RENOVATION
PORTLAND, ME

MECHANICAL LEVEL FIRE PROTECTION REMOVALS PLAN - PHASE 2

SHEET TITLE:	MECHANICAL LEVEL FIRE PROTECTION REMOVALS PLAN - PHASE 2
WBRC CAD FILE:	375700 - 0202 Plumbing.rvt
PROJECT No.:	3757.00
SCALE:	As indicated
PROJECT MANAGER:	JRB
DRAWN BY:	LAC
CHECKED BY:	DMON
SHEET No.:	FD2.03B

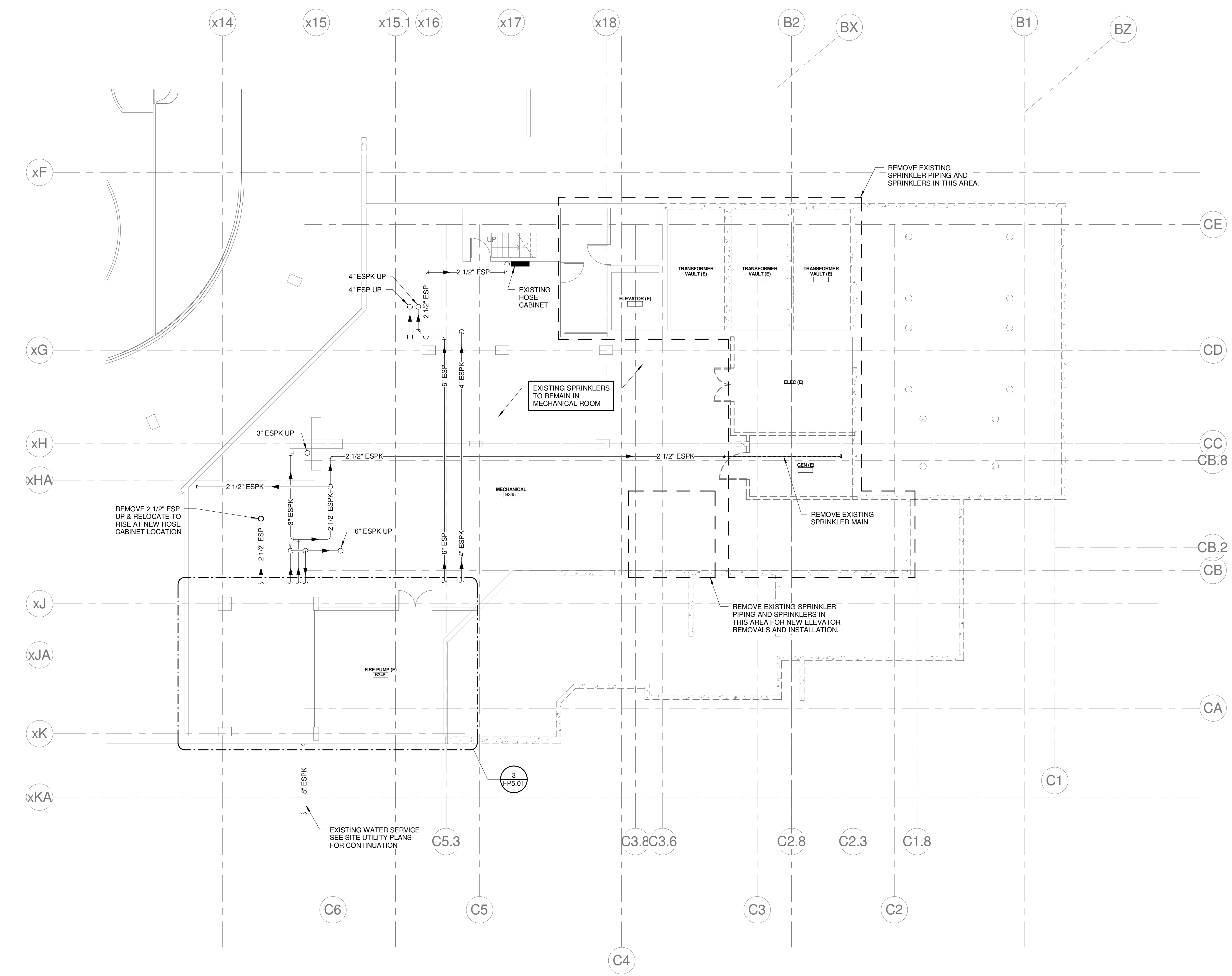

1 MECHANICAL LEVEL FIRE PROTECTION REMOVALS PLAN
1/8" = 1'-0"

5/7/2013 2:34:05 PM C:\Users\conline\My Documents\375700 - CCCO Plumbing\conline_burke.rvt

SINK COMBS DETHLEFS

Copyright by Sink Combs Dethlefs, P.C. 475 Lincoln Street, Suite 100, Denver, Colorado 80202 303.398.0200 FAX 303.398.0222

FIRE PROTECTION NOTES:

- REFER TO DIVISION 21 SPECIFICATIONS.
- RENOVATED AREAS OF FACILITY AND NEW AREAS OF WORK SHALL BE PROVIDED W/ A FIRE SPRINKLER SYSTEM, IN ACCORDANCE W/ THE NFPA 13 & THE STATE OF MAINE FIRE MARSHAL'S OFFICE. A WET SYSTEM SHALL BE PROVIDED FOR PROTECTION OF ALL HEATED AREAS & SPACES. A GLYCOL SYSTEM SHALL BE PROVIDED FOR PROTECTION OF ALL NON-HEATED AREAS & SPACES, SUSCEPTIBLE TO FREEZING (EXTERIOR CANOPIES, ETC.)
- COORDINATE SPRINKLER PIPING LOCATIONS W/ ALL TRADES.
- DO NOT INSTALL SPRINKLER PIPING OVER ELECTRICAL SWITCH GEAR. COORDINATE REQUIRED CLEARANCES FOR ACCESS & SERVICE OF ELECTRICAL SWITCH GEAR, W/ ELECTRICAL CONTRACTOR.
- PROVIDE SPRINKLER COVERAGE OVER ALL CABLE TRAYS. COORDINATE WITH ELECTRICAL ALL CABLE TRAY LOCATIONS
- FACILITY IS PROVIDED WITH A STANDPIPE SYSTEM. EXTEND AND MAINTAIN IN ACCORDANCE WITH NFPA 14 AND THE CITY OF PORTLAND FIRE DEPT.

FIRE SUPPRESSION SYSTEM LEGEND

- FIRE DEPT. CONNECTION (STORZ)
- SPRINKLER SYSTEM WET RISER
- EXISTING FIRE SPRINKLER PIPING
- NEW FIRE SPRINKLER PIPING
- EXISTING STAND PIPE PIPING
- NEW STAND PIPE PIPING

REFERENCE:
 EASTERN FIRE PROTECTION SHOP DRAWINGS DATED: 06-29-2975
 SPRINKLER SYSTEMS INC. SHOP DRAWINGS DATED: 6-17-1994

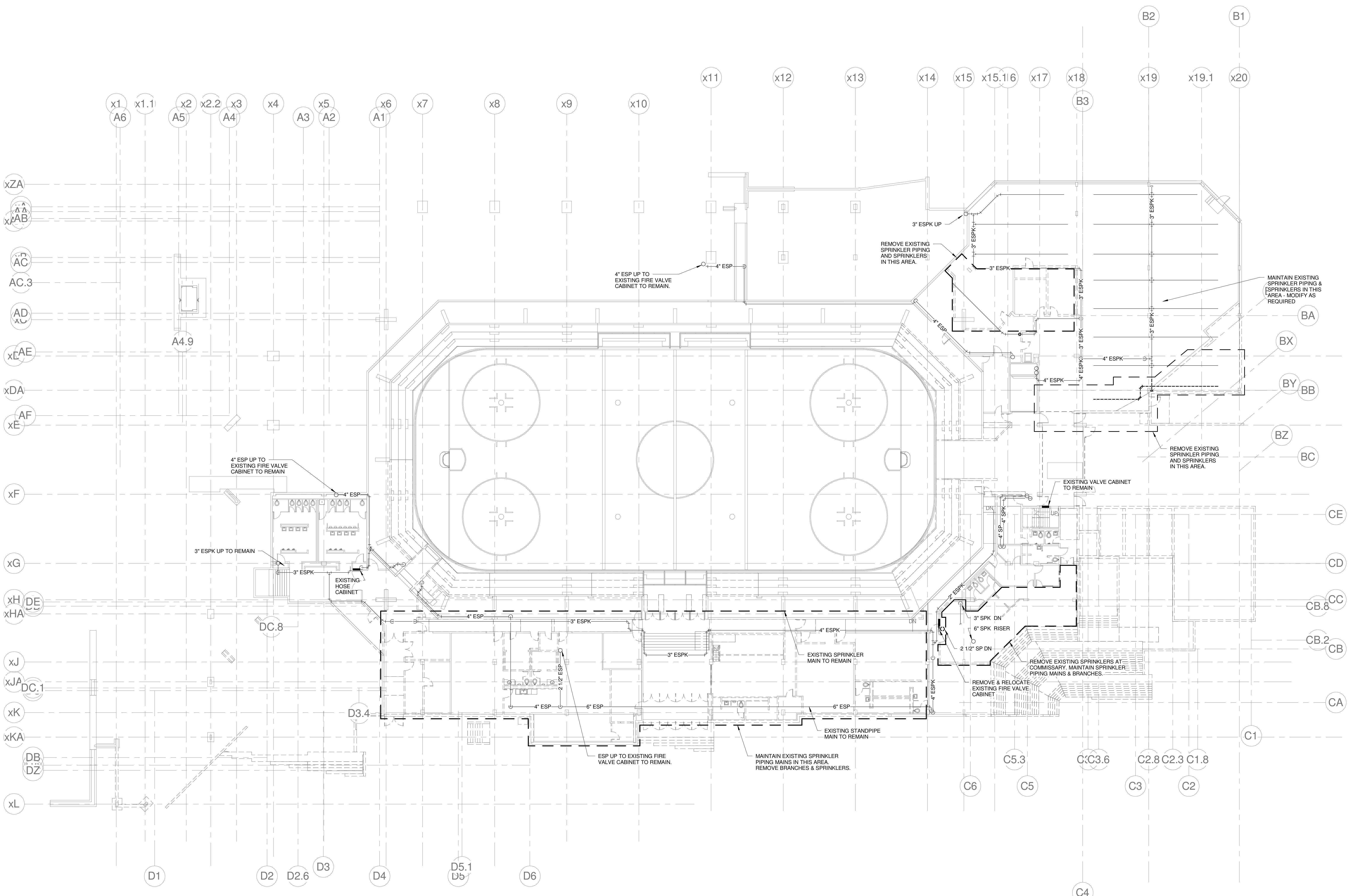

A	B
D	C

1	RFIR #168	03-04-2013
0	CONSTRUCTION DOCUMENTS	01-21-2013

RFIR #284
04-16-2013

CURRENT ISSUE STATUS:

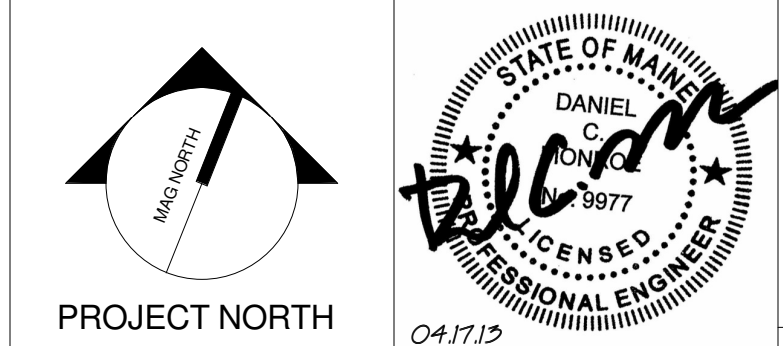

WBRC
 ARCHITECTS • ENGINEERS
 WWW.WBRCAL.COM
 BANGOR, MAINE 207-947-4511
 PORTLAND, MAINE 207-838-4511
 SUWANEE, FLORIDA 351-556-0727

CUMBERLAND COUNTY CIVIC CENTER RENOVATION

PROJECT: PORTLAND, ME
EVENT LEVEL FIRE PROTECTION REMOVALS PLAN - PHASE 2

SHEET TITLE:	EVENT LEVEL FIRE PROTECTION REMOVALS PLAN - PHASE 2
WBRC CAD FILE:	375700 - 0202 Plumbing.rvt
PROJECT No.:	3757.00
SCALE:	As indicated
PROJECT MANAGER:	JRB
DRAWN BY:	LAC
CHECKED BY:	DMON
SHEET No.:	FD2.10B

1 EVENT LEVEL FIRE PROTECTION REMOVALS PLAN
 1/16" = 1'-0"

5/7/2013 2:34:09 PM C:\Users\comney\Public\Documents\375700 - CCCCC Plumbing\comney_burke.rvt

SINK COMBS DETHLEFS

Copyright by Sink Combs Dethlefs, P.C.
 475 Lincoln Street, Suite 100, Denver, Colorado 80202
 303.398.0200
 FAX 303.398.0222

FIRE PROTECTION NOTES:

- REFER TO DIVISION 21 SPECIFICATIONS.
- RENOVATED AREAS OF FACILITY AND NEW AREAS OF WORK SHALL BE PROVIDED W/ A FIRE SPRINKLER SYSTEM, IN ACCORDANCE W/ THE NFPA 13 & THE STATE OF MAINE FIRE MARSHAL'S OFFICE. A WET SYSTEM SHALL BE PROVIDED FOR PROTECTION OF ALL HEATED AREAS & SPACES. A GLYCOL SYSTEM SHALL BE PROVIDED FOR PROTECTION OF ALL NON-HEATED AREAS & SPACES, SUSCEPTIBLE TO FREEZING (EXTERIOR CANOPIES, ETC.)
- COORDINATE SPRINKLER PIPING LOCATIONS W/ ALL TRADES.
- DO NOT INSTALL SPRINKLER PIPING OVER ELECTRICAL SWITCH GEAR. COORDINATE REQUIRED CLEARANCES FOR ACCESS & SERVICE OF ELECTRICAL SWITCH GEAR, W/ ELECTRICAL CONTRACTOR.
- PROVIDE SPRINKLER COVERAGE OVER ALL CABLE TRAYS. COORDINATE WITH ELECTRICAL ALL CABLE TRAY LOCATIONS
- FACILITY IS PROVIDED WITH A STANDPIPE SYSTEM. EXTEND AND MAINTAIN IN ACCORDANCE WITH NFPA 14 AND THE CITY OF PORTLAND FIRE DEPT.

FIRE SUPPRESSION SYSTEM LEGEND

- FIRE DEPT. CONNECTION (STORZ)
- SPRINKLER SYSTEM WET RISER
- ESPK - EXISTING FIRE SPRINKLER PIPING
- SPK - NEW FIRE SPRINKLER PIPING
- ESP - EXISTING STAND PIPE PIPING
- SP - NEW STAND PIPE PIPING

REFERENCE:

EASTERN FIRE PROTECTION SHOP DRAWINGS
 DATED: 06-29-2975
 SPRINKLER SYSTEMS INC. SHOP DRAWINGS
 DATED: 6-17-1994

A	B
D	C

REV.	DESCRIPTION	DATE
1	CONSTRUCTION DOCUMENTS	01-21-2013
0	CONSTRUCTION DOCUMENTS	10-31-2012

RFIR #284
04-16-2013

CURRENT ISSUE STATUS:



WBRC
 ARCHITECTS • ENGINEERS
 WWW.WBRCAL.COM
 BANGOR, MAINE 207.947.4511
 PORTLAND, MAINE 207.838.4511
 SUWANEE, FLORIDA 904.256.0727

CUMBERLAND COUNTY CIVIC CENTER RENOVATION

PROJECT: PORTLAND, ME
MAIN CONCOURSE FIRE PROTECTION REMOVALS PLAN - PHASE 1

SHEET TITLE:
 WBRC CAD FILE: 375700 - 0202 Plumbing.rvt
 PROJECT No. **3757.00** GRAPHIC SCALE: 1" = 1'-0"
 SCALE: As indicated
 PROJECT MANAGER: JRB
 DRAWN BY: LAC
 CHECKED BY: DMON
FD2.20A

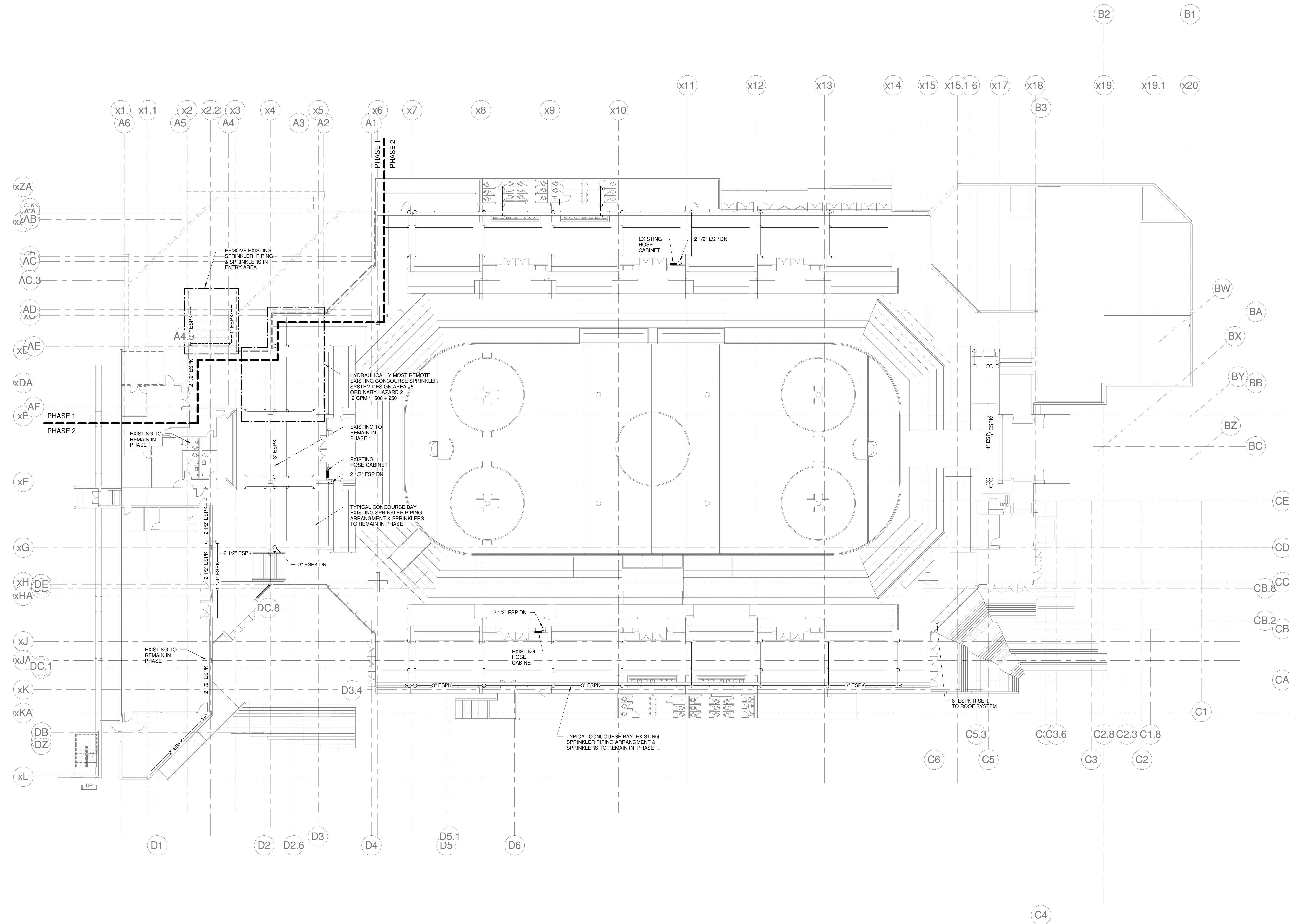

1 MAIN CONCOURSE FIRE PROTECTION REMOVALS PLAN - PHASE 1
 1/16" = 1'-0"

5/7/2013 2:41:13 PM C:\Users\comney\workspace\Documents\375700 - CCCO Plumbing\comney_burke.rvt

SINK COMBS DETHLEFS

Copyright by Sink Combs Dethlefs, P.C.
 475 Lincoln Street, Suite 100, Denver, Colorado 80202
 303.398.0200
 FAX 303.398.0202

FIRE PROTECTION NOTES:

- REFER TO DIVISION 21 SPECIFICATIONS.
- RENOVATED AREAS OF FACILITY AND NEW AREAS OF WORK SHALL BE PROVIDED W/ A FIRE SPRINKLER SYSTEM. IN ACCORDANCE W/ THE NFPA 13 & THE STATE OF MAINE FIRE MARSHAL'S OFFICE. A WET SYSTEM SHALL BE PROVIDED FOR PROTECTION OF ALL HEATED AREAS & SPACES. A GLYCOL SYSTEM SHALL BE PROVIDED FOR PROTECTION OF ALL NON-HEATED AREAS & SPACES, SUSCEPTIBLE TO FREEZING (EXTERIOR CANOPIES, ETC.)
- COORDINATE SPRINKLER PIPING LOCATIONS W/ ALL TRADES.
- DO NOT INSTALL SPRINKLER PIPING OVER ELECTRICAL SWITCH GEAR. COORDINATE REQUIRED CLEARANCES FOR ACCESS & SERVICE OF ELECTRICAL SWITCH GEAR, W/ ELECTRICAL CONTRACTOR.
- PROVIDE SPRINKLER COVERAGE OVER ALL CABLE TRAYS. COORDINATE WITH ELECTRICAL ALL CABLE TRAY LOCATIONS.
- FACILITY IS PROVIDED WITH A STANDPIPE SYSTEM. EXTEND AND MAINTAIN IN ACCORDANCE WITH NFPA 14 AND THE CITY OF PORTLAND FIRE DEPT.

FIRE SUPPRESSION SYSTEM LEGEND

- FIRE DEPT. CONNECTION (STORZ)
- SPRINKLER SYSTEM WET RISER
- ESPK— EXISTING FIRE SPRINKLER PIPING
- SPK— NEW FIRE SPRINKLER PIPING
- ESP— EXISTING STAND PIPE PIPING
- SP— NEW STAND PIPE PIPING

REFERENCE:

EASTERN FIRE PROTECTION SHOP DRAWINGS
 DATED: 06-29-2975
 SPRINKLER SYSTEMS INC. SHOP DRAWINGS
 DATED: 6-17-1994

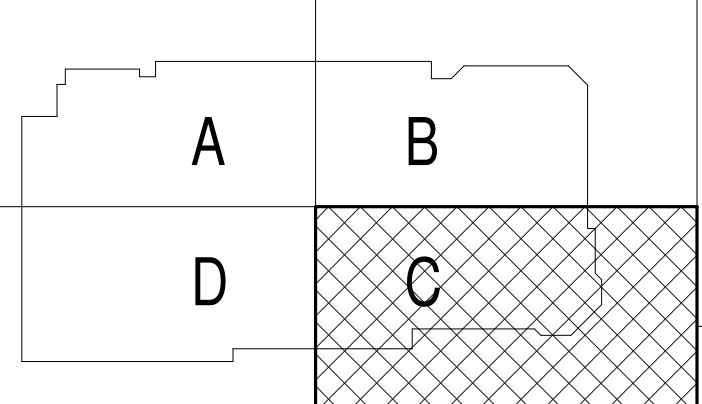

REV.	DESCRIPTION	DATE
0	CONSTRUCTION DOCUMENTS	01-21-2013

RFIR #284
04-16-2013

CURRENT ISSUE STATUS:

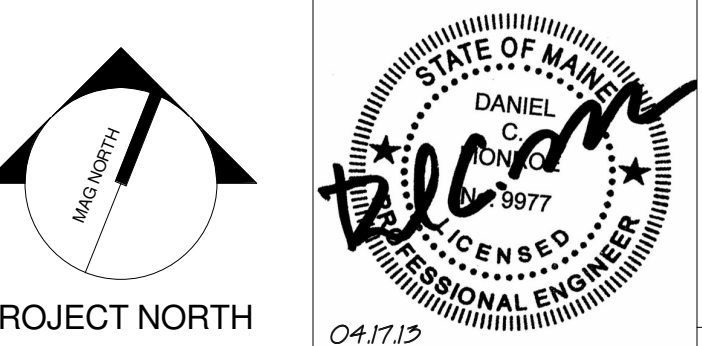

WBRC
 ARCHITECTS • ENGINEERS
 WWW.WBRCAL.COM
 BANGOR, MAINE 307-947-4511
 PORTLAND, MAINE 307-838-4511
 SUWANEE, FLORIDA 351-556-0727

CUMBERLAND COUNTY CIVIC CENTER RENOVATION

PROJECT: PORTLAND, ME
MECHANICAL LEVEL FIRE PROTECTION PLAN - PHASE 2

SHEET TITLE:	WBRC CAD FILE: 375700 - 0200 Plumbing.rvt
PROJECT No.:	3757.00
SCALE:	As indicated
PROJECT MANAGER:	JRB
DRAWN BY:	LAC
CHECKED BY:	DMON
SHEET No.:	FP2.03B

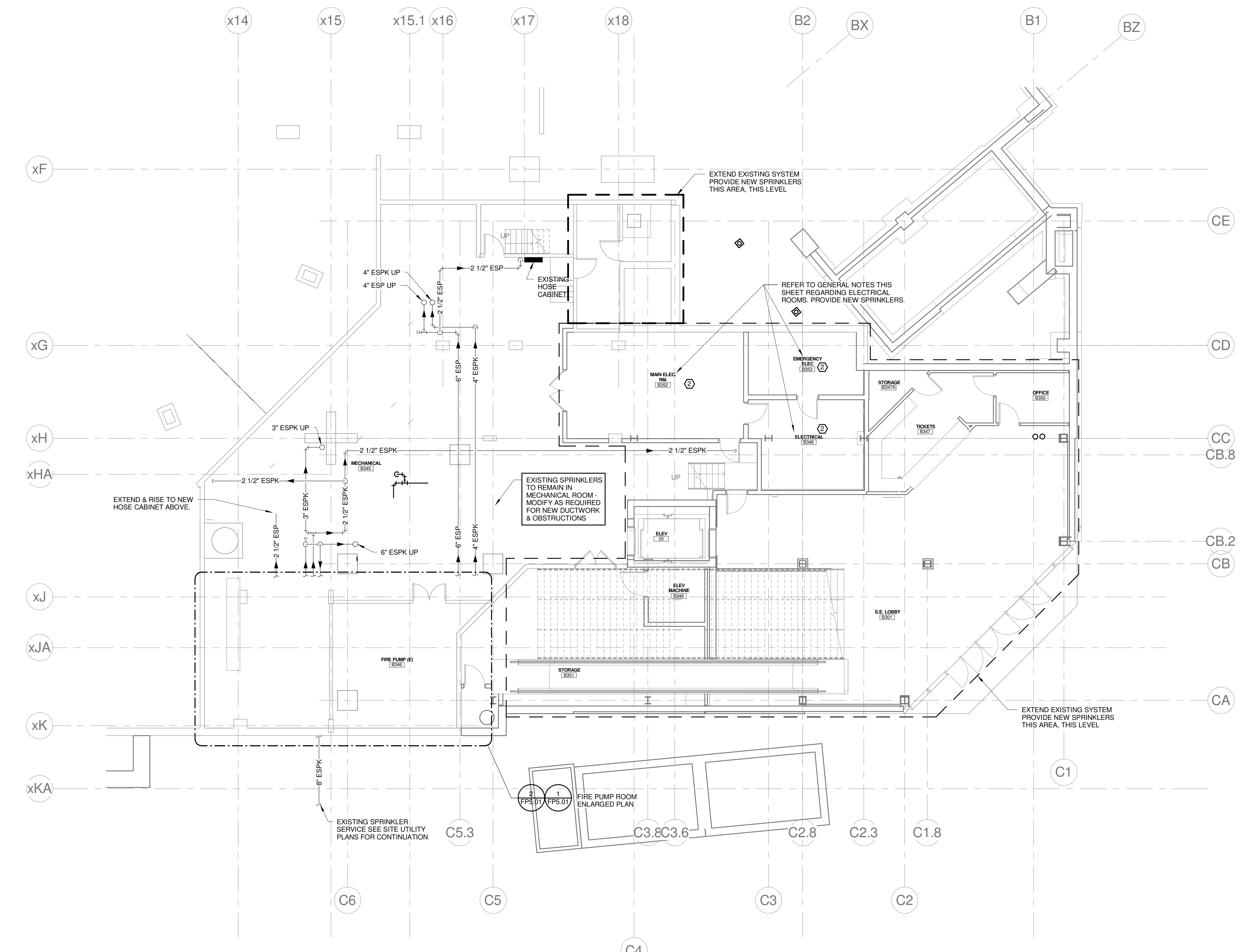

1 MECHANICAL LEVEL FIRE PROTECTION PLAN
 1/8" = 1'-0"

5/7/2013 2:34:21 PM C:\Users\jrbaker\Documents\375700 - CCCC Plumbing\civmecy_baker.rvt

SINK COMBS DETHLEFS

Copyright by Sink Combs Dethlefs, P.C.
475 Lincoln Street, Suite 100, Denver, Colorado 80202
303.398.0200
FAX 303.398.0225

FIRE PROTECTION NOTES:

- REFER TO DIVISION 21 SPECIFICATIONS.
- RENOVATED AREAS OF FACILITY AND NEW AREAS OF WORK SHALL BE PROVIDED WITH A FIRE SPRINKLER SYSTEM, IN ACCORDANCE WITH THE NFPA 13 & THE STATE OF MAINE FIRE MARSHAL'S OFFICE. A WET SYSTEM SHALL BE PROVIDED FOR PROTECTION OF ALL HEATED AREAS & SPACES. A GLYCOL SYSTEM SHALL BE PROVIDED FOR PROTECTION OF ALL NON-HEATED AREAS & SPACES, SUSCEPTIBLE TO FREEZING (EXTERIOR CANOPIES, ETC.).
- COORDINATE SPRINKLER PIPING LOCATIONS WITH ALL TRADES.
- DO NOT INSTALL SPRINKLER PIPING OVER ELECTRICAL SWITCH GEAR. COORDINATE REQUIRED CLEARANCES FOR ACCESS & SERVICE OF ELECTRICAL SWITCH GEAR, WITH ELECTRICAL CONTRACTOR.
- PROVIDE SPRINKLER COVERAGE OVER ALL CABLE TRAYS. COORDINATE WITH ELECTRICAL ALL CABLE TRAY LOCATIONS.
- FACILITY IS PROVIDED WITH A STANDPIPE SYSTEM. EXTEND AND MAINTAIN IN ACCORDANCE WITH NFPA 14 AND THE CITY OF PORTLAND FIRE DEPT.

FIRE SUPPRESSION SYSTEM LEGEND

- FIRE DEPT. CONNECTION (STORZ)
- SPRINKLER SYSTEM WET RISER
- ESPK - EXISTING FIRE SPRINKLER PIPING
- SPK - NEW FIRE SPRINKLER PIPING
- ESP - EXISTING STAND PIPE PIPING
- SP - NEW STAND PIPE PIPING

REFERENCE:

EASTERN FIRE PROTECTION SHOP DRAWINGS DATED: 06-29-2975
SPRINKLER SYSTEMS INC. SHOP DRAWINGS DATED: 6-17-1994

A	B
D	C

1	RFIR #168	03-04-2013
0	CONSTRUCTION DOCUMENTS	01-21-2013
REV.	DESCRIPTION	DATE

RFIR #284
04-16-2013

CURRENT ISSUE STATUS:



WBRC
ARCHITECTS • ENGINEERS
WWW.WBRCAL.COM
BANGOR, MAINE 307-947-4511
PORTLAND, MAINE 307-838-4511
SARASOTA, FLORIDA 888-556-0727

CUMBERLAND COUNTY CIVIC CENTER RENOVATION

PROJECT: PORTLAND, ME
EVENT LEVEL FIRE PROTECTION PLAN - PHASE 2

SHEET TITLE:	
WBRC CAD FILE:	375700 - 0202 Plumbing.dwg
PROJECT No.:	3757.00
SCALE:	As indicated
PROJECT MANAGER:	JRB
DRAWN BY:	LAC
CHECKED BY:	DMON
SHEET No. FP2.10B	

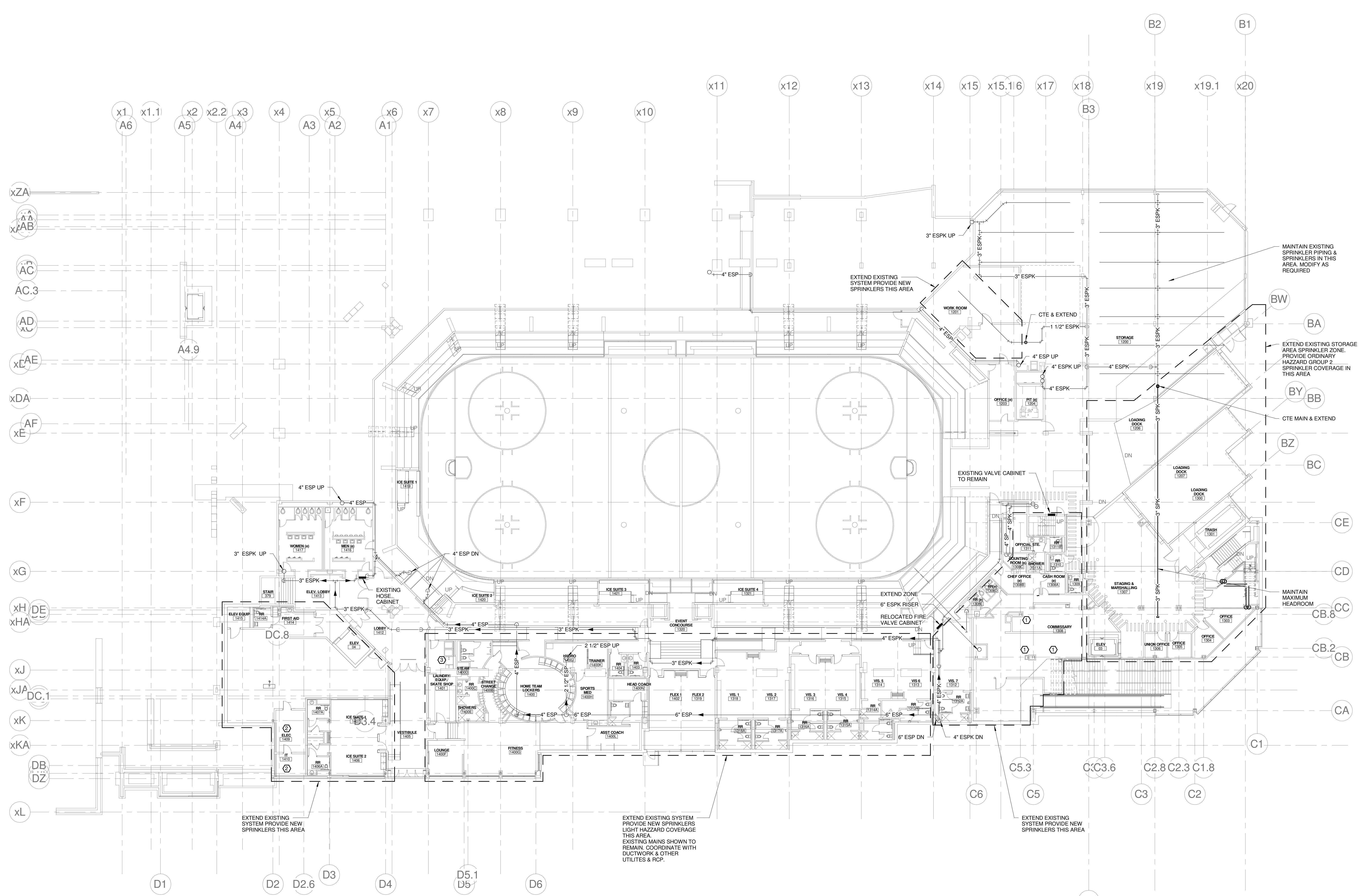

1 EVENT LEVEL FIRE PROTECTION PLAN
1/16" = 1'-0"

5/7/2013 2:34:28 PM C:\Users\comney\Documents\375700 - CCCO Plumbing\comney_burke.rvt

SINK COMBS DETHLEFS

Copyright by Sink Combs Dethlefs, P.C.
 475 Lincoln Street, Suite 100, Denver, Colorado 80202
 303.398.0200
 303.398.0202

FIRE PROTECTION NOTES:

- REFER TO DIVISION 21 SPECIFICATIONS.
- RENOVATED AREAS OF FACILITY AND NEW AREAS OF WORK SHALL BE PROVIDED WITH A FIRE SPRINKLER SYSTEM IN ACCORDANCE WITH THE NFPA 13 & THE STATE OF MAINE FIRE MARSHAL'S OFFICE. A WET SYSTEM SHALL BE PROVIDED FOR PROTECTION OF ALL HEATED AREAS & SPACES. A GLYCOL SYSTEM SHALL BE PROVIDED FOR PROTECTION OF ALL NON-HEATED AREAS & SPACES, SUSCEPTIBLE TO FREEZING (EXTERIOR CANOPIES, ETC.)
- COORDINATE SPRINKLER PIPING LOCATIONS WITH ALL TRADES.
- DO NOT INSTALL SPRINKLER PIPING OVER ELECTRICAL SWITCH GEAR. COORDINATE REQUIRED CLEARANCES FOR ACCESS & SERVICE OF ELECTRICAL SWITCH GEAR, WITH ELECTRICAL CONTRACTOR.
- PROVIDE SPRINKLER COVERAGE OVER ALL CABLE TRAYS. COORDINATE WITH ELECTRICAL ALL CABLE TRAY LOCATIONS.
- FACILITY IS PROVIDED WITH A STANDPIPE SYSTEM. EXTEND AND MAINTAIN IN ACCORDANCE WITH NFPA 14 AND THE CITY OF PORTLAND FIRE DEPT.

FIRE SUPPRESSION SYSTEM LEGEND

- FIRE DEPT. CONNECTION (STORZ)
- SPRINKLER SYSTEM WET RISER
- EXISTING FIRE SPRINKLER PIPING
- NEW FIRE SPRINKLER PIPING
- EXISTING STAND PIPE PIPING
- NEW STAND PIPE PIPING

REFERENCE:
 EASTERN FIRE PROTECTION SHOP DRAWINGS DATED: 06-29-2015
 SPRINKLER SYSTEMS INC. SHOP DRAWINGS DATED: 6-17-1994

A	B
D	C

1	CONSTRUCTION DOCUMENTS	01-21-2013
0	CONSTRUCTION DOCUMENTS	10-31-2012

REV. DESCRIPTION DATE

RFIR #284
04-16-2013

CURRENT ISSUE STATUS:

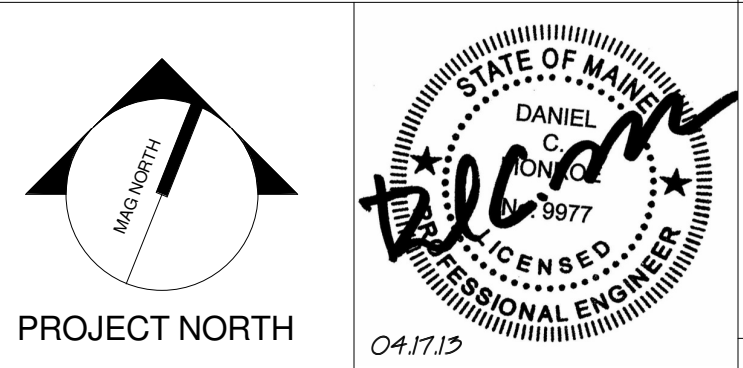

WBRC
 ARCHITECTS • ENGINEERS
 WWW.WBRCAL.COM
 BANGOR, MAINE 207-947-4511
 PORTLAND, MAINE 207-838-4511
 SUWANEE, FLORIDA 351-556-0732

CUMBERLAND COUNTY CIVIC CENTER RENOVATION
 PORTLAND, ME
MAIN CONCOURSE FIRE PROTECTION PLAN - PHASE 1

SHEET TITLE:	WBRC CAD FILE:	375700 - CCCC Plumbing.rvt
PROJECT No.:	3757.00	GRAPHIC SCALE: 1" = 1'-0"
SCALE:	As indicated	
PROJECT MANAGER:	JRB	SHEET No.:
DRAWN BY:	LAC	FP2.20A
CHECKED BY:	DMON	

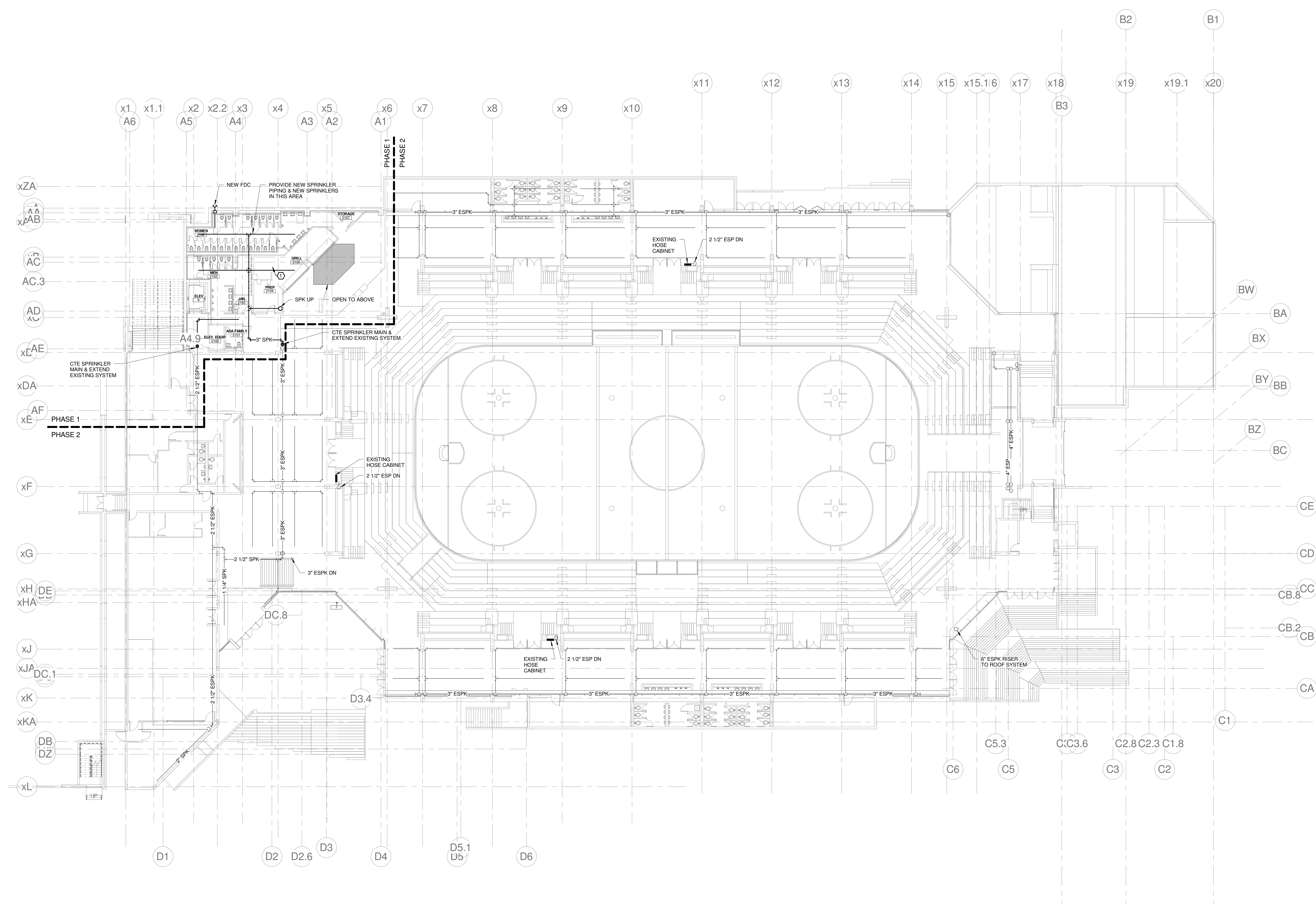

1 MAIN CONCOURSE FIRE PROTECTION PLAN - PHASE 1
 1/16" = 1'-0"

5/7/2013 2:34:33 PM C:\Users\comney\My Documents\375700 - CCCC Plumbing\comney_burke.rvt

FIRE PROTECTION NOTES:

- REFER TO DIVISION 21 SPECIFICATIONS.
- RENOVATED AREAS OF FACILITY AND NEW AREAS OF WORK SHALL BE PROVIDED WITH A FIRE SPRINKLER SYSTEM, IN ACCORDANCE WITH THE NFPA 13 & THE STATE OF MAINE FIRE MARSHAL'S OFFICE. A WET SYSTEM SHALL BE PROVIDED FOR PROTECTION OF ALL HEATED AREAS & SPACES. A GLYCOL SYSTEM SHALL BE PROVIDED FOR PROTECTION OF ALL NON-HEATED AREAS & SPACES, SUSCEPTIBLE TO FREEZING (EXTERIOR CANOPIES, ETC.).
- COORDINATE SPRINKLER PIPING LOCATIONS WITH ALL TRADES.
- DO NOT INSTALL SPRINKLER PIPING OVER ELECTRICAL SWITCH GEAR. COORDINATE REQUIRED CLEARANCES FOR ACCESS & SERVICE OF ELECTRICAL SWITCH GEAR, WITH ELECTRICAL CONTRACTOR.
- PROVIDE SPRINKLER COVERAGE OVER ALL CABLE TRAYS. COORDINATE WITH ELECTRICAL ALL CABLE TRAY LOCATIONS.
- FACILITY IS PROVIDED WITH A STANDPIPE SYSTEM. EXTEND AND MAINTAIN IN ACCORDANCE WITH NFPA 14 AND THE CITY OF PORTLAND FIRE DEPT.

FIRE SUPPRESSION SYSTEM LEGEND

- FIRE DEPT. CONNECTION (STORZ)
- SPRINKLER SYSTEM WET RISER
- EXISTING FIRE SPRINKLER PIPING
- NEW FIRE SPRINKLER PIPING
- EXISTING STAND PIPE PIPING
- NEW STAND PIPE PIPING

REFERENCE:

- EASTERN FIRE PROTECTION SHOP DRAWINGS DATED: 06-29-2975
- SPRINKLER SYSTEMS INC. SHOP DRAWINGS DATED: 6-17-1994

A	B
D	C

0	CONSTRUCTION DOCUMENTS	01-21-2013
REV.	DESCRIPTION	DATE

RFIR #284
04-16-2013

CURRENT ISSUE STATUS:



WBRC
ARCHITECTS • ENGINEERS
WWW.WBRCAL.COM
BANGOR, MAINE 207.947.4511
PORTLAND, MAINE 207.836.4511
SARASOTA, FLORIDA 941.556.0732

CUMBERLAND COUNTY CIVIC CENTER RENOVATION
PROJECT: PORTLAND, ME
MAIN CONCOURSE FIRE PROTECTION PLAN - PHASE 2

SHEET TITLE:	WBRC CAD FILE:	375700 - 0202 Plumbing.dwg	SHEET No.	FP2.20B
PROJECT No.:	3757.00	GRAPHIC SCALE:	1" = 1'	
SCALE:	As indicated			
PROJECT MANAGER:	JRB	DRAWN BY:	LAC	CHECKED BY:
				DMON

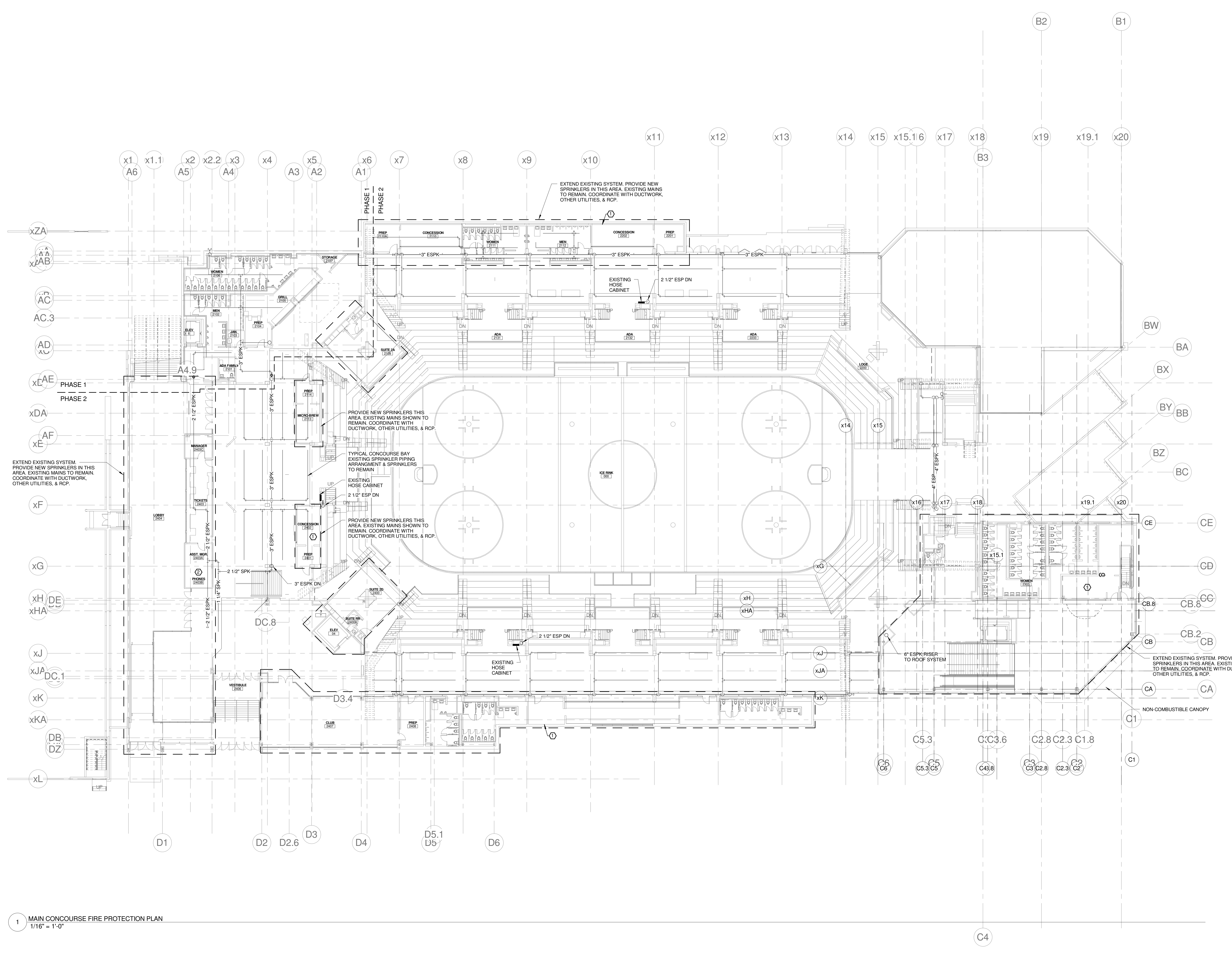

1 MAIN CONCOURSE FIRE PROTECTION PLAN
1/16" = 1'-0"

SINK COMBS DETHLEFS

Copyright by Sink Combs Dethlefs, P.C.
 475 Lincoln Street, Suite 100, Denver, Colorado 80202
 303.398.0200
 FAX 303.398.0222

- FIRE PROTECTION NOTES:**
- REFER TO DIVISION 21 SPECIFICATIONS.
 - RENOVATED AREAS OF FACILITY AND NEW AREAS OF WORK SHALL BE PROVIDED WITH A FIRE SPRINKLER SYSTEM, IN ACCORDANCE WITH THE NFPA 13 & THE STATE OF MAINE FIRE MARSHAL'S OFFICE. A WET SYSTEM SHALL BE PROVIDED FOR PROTECTION OF ALL HEATED AREAS & SPACES. A GLYCOL SYSTEM SHALL BE PROVIDED FOR PROTECTION OF ALL NON-HEATED AREAS & SPACES, SUSCEPTIBLE TO FREEZING (EXTERIOR CANOPIES, ETC.)
 - COORDINATE SPRINKLER PIPING LOCATIONS WITH ALL TRADES.
 - DO NOT INSTALL SPRINKLER PIPING OVER ELECTRICAL SWITCH GEAR. COORDINATE REQUIRED CLEARANCES FOR ACCESS & SERVICE OF ELECTRICAL SWITCH GEAR WITH ELECTRICAL CONTRACTOR.
 - PROVIDE SPRINKLER COVERAGE OVER ALL CABLE TRAYS. COORDINATE WITH ELECTRICAL ALL CABLE TRAY LOCATIONS.
 - FACILITY IS PROVIDED WITH A STANDPIPE SYSTEM. EXTEND AND MAINTAIN IN ACCORDANCE WITH NFPA 14 AND THE CITY OF PORTLAND FIRE DEPT.

FIRE SUPPRESSION SYSTEM LEGEND

- FIRE DEPT. CONNECTION (STORZ)
- SPRINKLER SYSTEM WET RISER
- EXISTING FIRE SPRINKLER PIPING
- NEW FIRE SPRINKLER PIPING
- EXISTING STAND PIPE PIPING
- NEW STAND PIPE PIPING

REFERENCE:
 EASTERN FIRE PROTECTION SHOP DRAWINGS DATED: 06-29-2975
 SPRINKLER SYSTEMS INC. SHOP DRAWINGS DATED: 6-17-1994

A	B
D	C

1	CONSTRUCTION DOCUMENTS	01-21-2013
0	CONSTRUCTION DOCUMENTS	10-31-2012
REV.	DESCRIPTION	DATE

RFIR #284
04-16-2013

CURRENT ISSUE STATUS:



WBRC
 ARCHITECTS • ENGINEERS
 WWW.WBRCAL.COM
 BANGOR, MAINE 207-947-4511
 PORTLAND, MAINE 207-838-4511
 SUWANEE, FLORIDA 904-556-0727

CUMBERLAND COUNTY CIVIC CENTER RENOVATION

PROJECT: PORTLAND, ME
MID SUITES FIRE PROTECTION PLAN - PHASE 1

SHEET TITLE:	3757.00	GRAPHIC SCALE:	1"
WBRC CAD FILE:	375700 - 0202 Plumbing.rvt	SCALE:	As indicated
PROJECT No.:	3757.00	PROJECT MANAGER:	JRB
SCALE:	As indicated	DRAWN BY:	LAC
PROJECT MANAGER:	JRB	CHECKED BY:	DMON
DRAWN BY:	LAC	SHEET No.:	FP2.30A
CHECKED BY:	DMON		

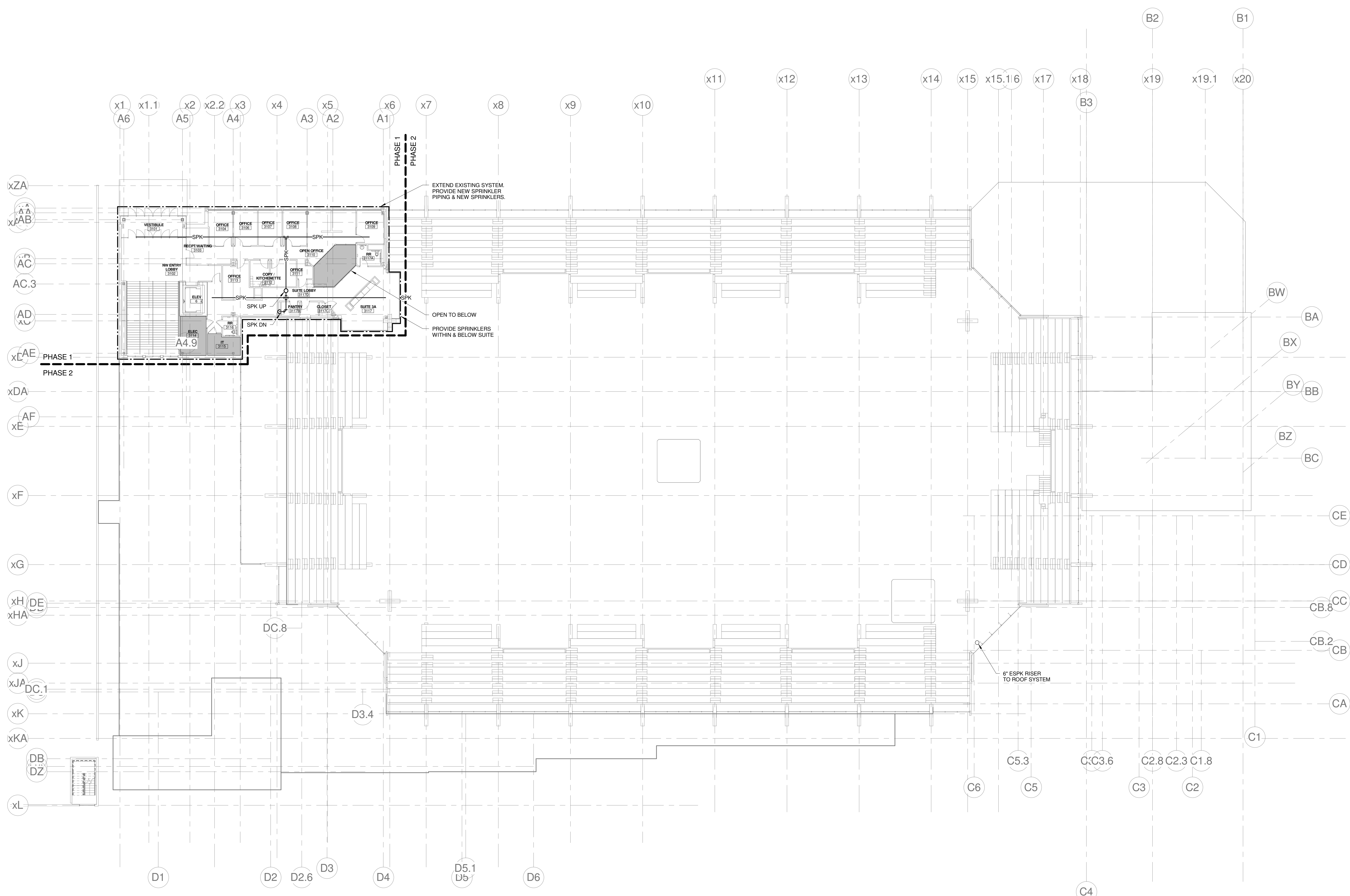

1 MIS SUITES LEVEL FIRE PROTECTION PLAN
 1/16" = 1'-0"

5/7/2013 2:34:44 PM
 C:\Users\comins\Documents\375700 - CCCO Plumbing\comins_burke.rvt

SINK COMBS DETHLEFS

Copyright by
Sink Combs
Dethlefs, P.C.
475 Lincoln Street,
Suite 100
Denver, Colorado 80202
303.398.0200
FAX 303.922.0222

FIRE PROTECTION NOTES:

- REFER TO DIVISION 21 SPECIFICATIONS.
- RENOVATED AREAS OF FACILITY AND NEW AREAS OF WORK SHALL BE PROVIDED WITH A FIRE SPRINKLER SYSTEM, IN ACCORDANCE WITH THE NFPA 13 & THE STATE OF MAINE FIRE MARSHAL'S OFFICE. A WET SYSTEM SHALL BE PROVIDED FOR PROTECTION OF ALL HEATED AREAS & SPACES. A GLYCOL SYSTEM SHALL BE PROVIDED FOR PROTECTION OF ALL NON-HEATED AREAS & SPACES, SUSCEPTIBLE TO FREEZING (EXTERIOR CANOPIES, ETC.)
- COORDINATE SPRINKLER PIPING LOCATIONS WITH ALL TRADES.
- DO NOT INSTALL SPRINKLER PIPING OVER ELECTRICAL SWITCH GEAR. COORDINATE REQUIRED CLEARANCES FOR ACCESS & SERVICE OF ELECTRICAL SWITCH GEAR, WITH ELECTRICAL CONTRACTOR.
- PROVIDE SPRINKLER COVERAGE OVER ALL CABLE TRAYS. COORDINATE WITH ELECTRICAL ALL CABLE TRAY LOCATIONS.
- FACILITY IS PROVIDED WITH A STANDPIPE SYSTEM. EXTEND AND MAINTAIN IN ACCORDANCE WITH NFPA 14 AND THE CITY OF PORTLAND FIRE DEPT.

FIRE SUPPRESSION SYSTEM LEGEND

- FIRE DEPT. CONNECTION (STORZ)
- SPRINKLER SYSTEM WET RISER
- EXISTING FIRE SPRINKLER PIPING
- NEW FIRE SPRINKLER PIPING
- EXISTING STAND PIPE PIPING
- NEW STAND PIPE PIPING

REFERENCE:

EASTERN FIRE PROTECTION SHOP DRAWINGS
DATED: 06-29-2015
SPRINKLER SYSTEMS INC. SHOP DRAWINGS
DATED: 6-17-1994

A	B
D	C

0	CONSTRUCTION DOCUMENTS	01-21-2013
REV.	DESCRIPTION	DATE

RFIR #284
04-16-2013

CURRENT ISSUE STATUS:



WBRC
ARCHITECTS • ENGINEERS
WWW.WBRCAL.COM
BANGOR, MAINE 207-947-4511
PORTLAND, MAINE 207-838-4511
SUBSIDIARY, FLORIDA 813-556-0727

CUMBERLAND COUNTY CIVIC CENTER RENOVATION

PROJECT: PORTLAND, ME
MID SUITES FIRE PROTECTION PLAN - PHASE 2

SHEET TITLE:	
WBRC CAD FILE: 375700 - 0200 Plumbing.rvt	
PROJECT No. 3757.00	GRAPHIC SCALE: 1" = 1'
SCALE: As indicated	
PROJECT MANAGER: JRB	SHEET No. FP2.30B
DRAWN BY: LAC	
CHECKED BY: DMON	

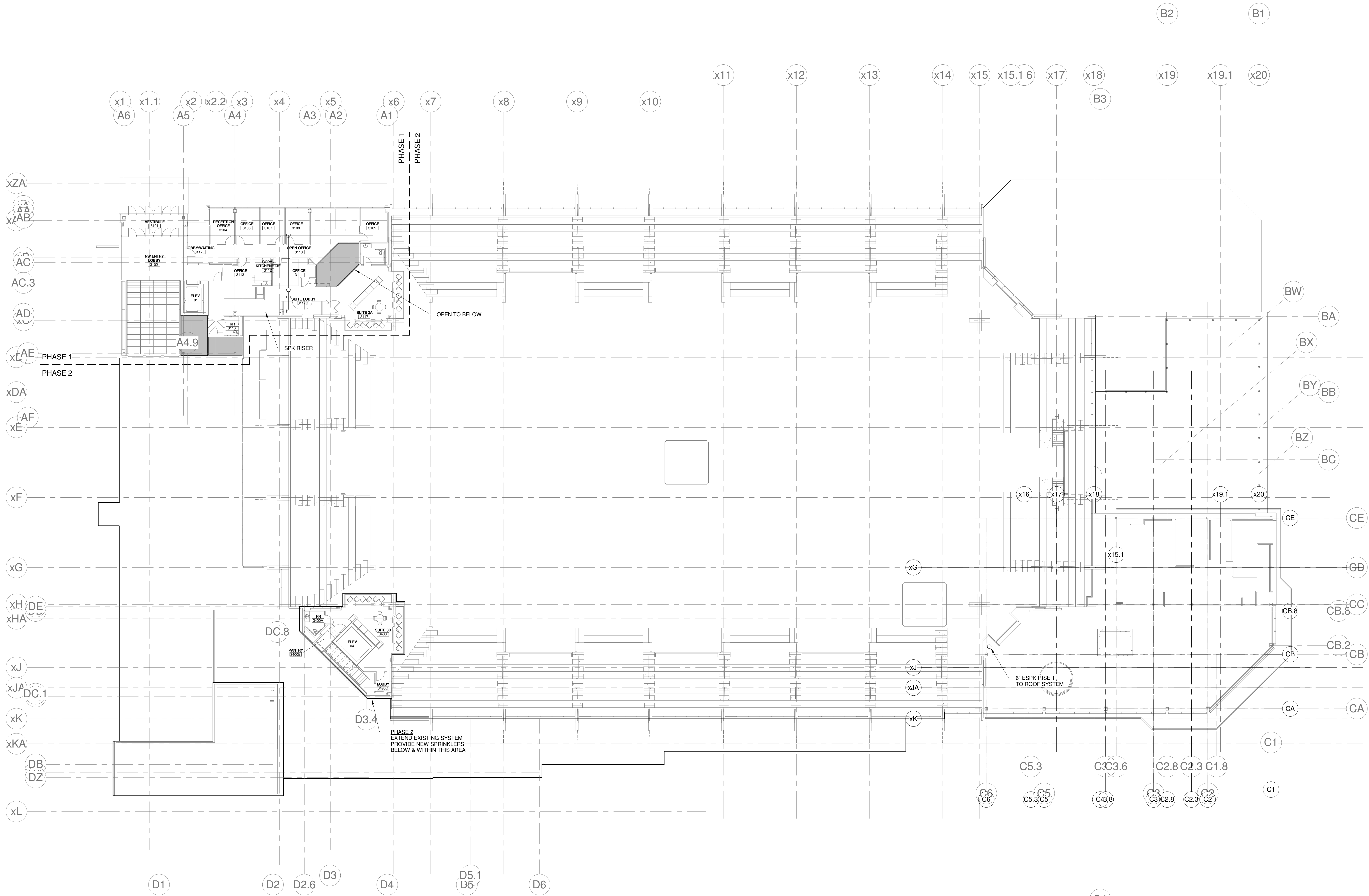

1 MID SUITES FIRE PROTECTION PLAN - PHASE 2
1/16" = 1'-0"

5/7/2013 2:34:48 PM C:\Users\conroy\My Documents\375700 - CCCC Plumbing\conroy_burke.rvt

SINK COMBS DETHLEFS

Copyright by
Sink Combs
Dethlefs, P.C.
475 Lincoln Street,
Suite 100
Denver, Colorado 80202
303.398.0200
FAX 303.398.0220

FIRE PROTECTION NOTES:

- REFER TO DIVISION 21 SPECIFICATIONS.
- RENOVATED AREAS OF FACILITY AND NEW AREAS OF WORK SHALL BE PROVIDED WITH A FIRE SPRINKLER SYSTEM, IN ACCORDANCE WITH THE NFPA 13 & THE STATE OF MAINE FIRE MARSHAL'S OFFICE. A WET SYSTEM SHALL BE PROVIDED FOR PROTECTION OF ALL HEATED AREAS & SPACES. A GLYCOL SYSTEM SHALL BE PROVIDED FOR PROTECTION OF ALL NON-HEATED AREAS & SPACES, SUSCEPTIBLE TO FREEZING (EXTERIOR CANOPIES, ETC.)
- COORDINATE SPRINKLER PIPING LOCATIONS WITH ALL TRADES.
- DO NOT INSTALL SPRINKLER PIPING OVER ELECTRICAL SWITCH GEAR. COORDINATE REQUIRED CLEARANCES FOR ACCESS & SERVICE OF ELECTRICAL SWITCH GEAR WITH ELECTRICAL CONTRACTOR.
- PROVIDE SPRINKLER COVERAGE OVER ALL CABLE TRAYS. COORDINATE WITH ELECTRICAL ALL CABLE TRAY LOCATIONS.
- FACILITY IS PROVIDED WITH A STANDPIPE SYSTEM. EXTEND AND MAINTAIN IN ACCORDANCE WITH NFPA 14 AND THE CITY OF PORTLAND FIRE DEPT.

FIRE SUPPRESSION SYSTEM LEGEND

- FIRE DEPT. CONNECTION (STORZ)
- SPRINKLER SYSTEM WET RISER
- ESPK- EXISTING FIRE SPRINKLER PIPING
- SPK- NEW FIRE SPRINKLER PIPING
- ESP- EXISTING STAND PIPE PIPING
- SP- NEW STAND PIPE PIPING

REFERENCE:

EASTERN FIRE PROTECTION SHOP DRAWINGS
DATED: 06-29-2015
SPRINKLER SYSTEMS INC. SHOP DRAWINGS
DATED: 6-17-1994

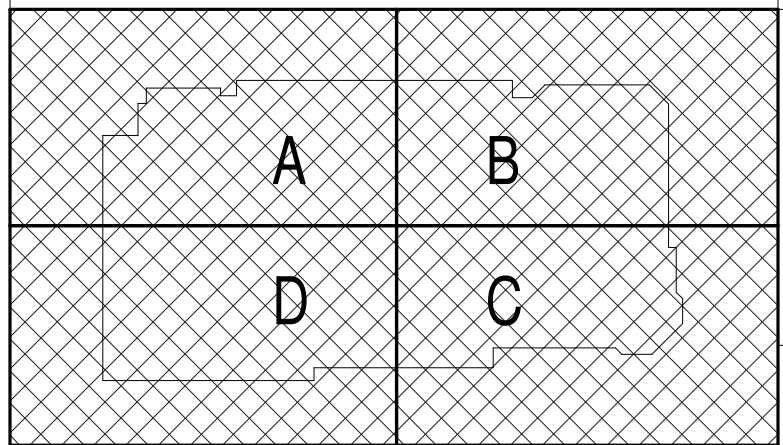

REV.	DESCRIPTION	DATE
0	CONSTRUCTION DOCUMENTS	01-21-2013

RFIR #284
04-16-2013

CURRENT ISSUE STATUS:

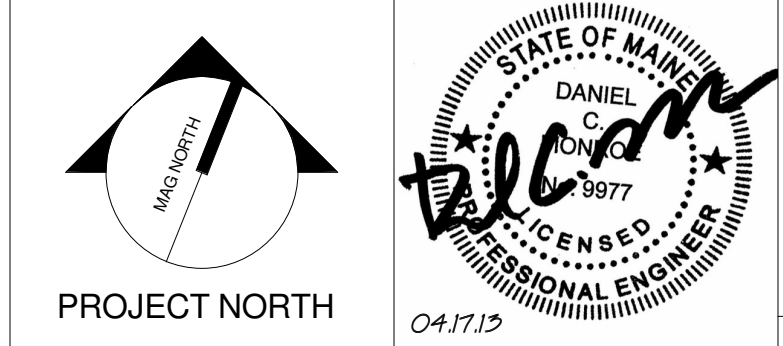

WBRC
ARCHITECTS • ENGINEERS
WWW.WBRCAL.COM
BANGOR, MAINE 307-947-4511
PORTLAND, MAINE 307-838-4511
SUBSIDIARY, FLORIDA 351-556-0737

CUMBERLAND COUNTY CIVIC CENTER RENOVATION

PROJECT: PORTLAND, ME
UPPER SUITES FIRE PROTECTION PLAN - PHASE 2

SHEET TITLE:	UPPER SUITES FIRE PROTECTION PLAN - PHASE 2
WBRC CAD FILE:	375700 - 0202 Plumbing.dwg
PROJECT No.:	3757.00
SCALE:	As indicated
PROJECT MANAGER:	JRB
DRAWN BY:	LAC
CHECKED BY:	DMON
SHEET No.:	FP2.40B

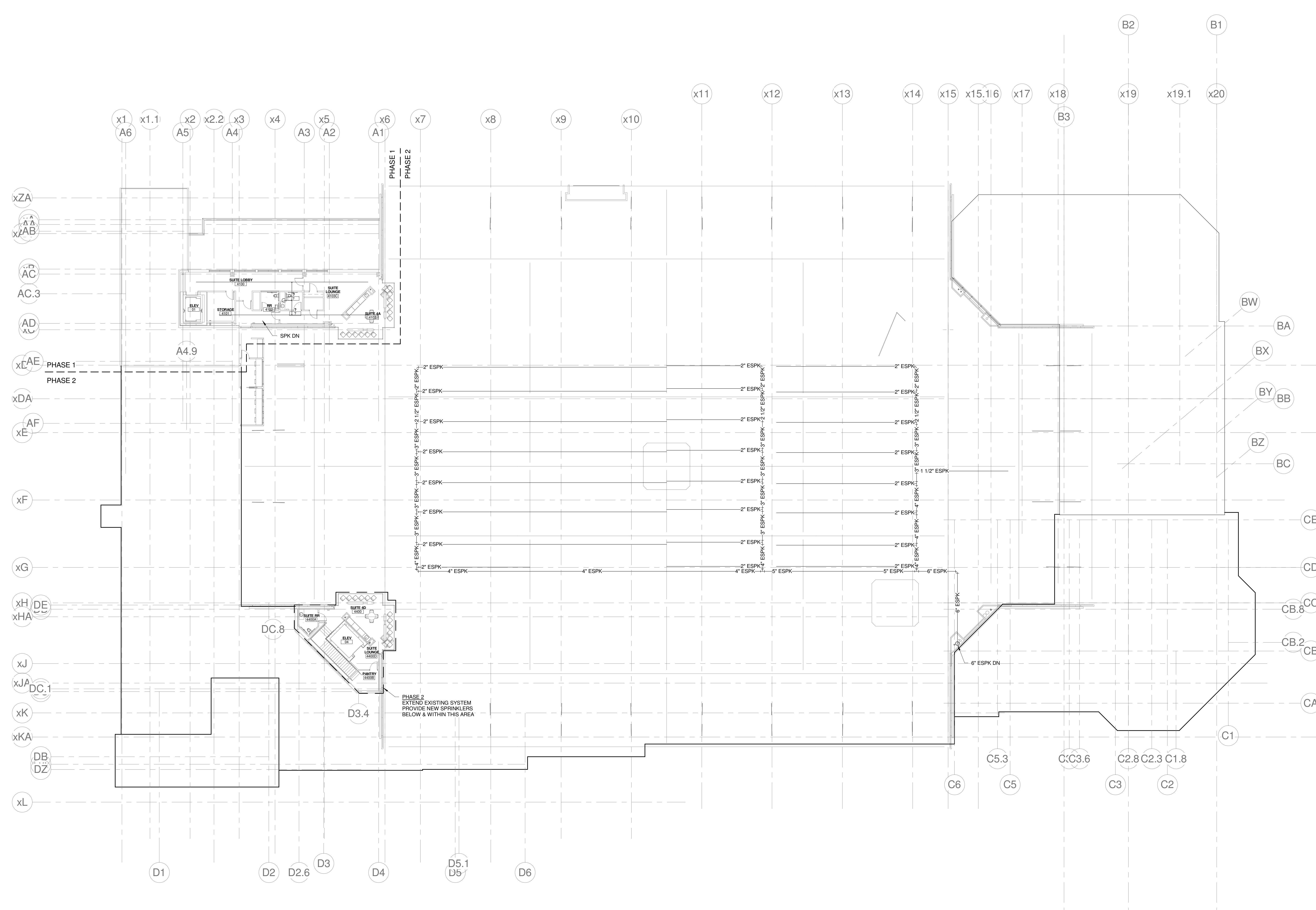

1 UPPER SUITES FIRE PROTECTION PLAN - PHASE 2
1/16" = 1'-0"

5/7/2013 2:43:53 PM C:\Users\jrburke\Documents\375700 - CCCO Plumbing\working\burke.rvt

SINK COMBS DETHLEFS

Copyright by Sink Combs Dethlefs, P.C. 475 Lincoln Street, Suite 100, Denver, Colorado 80202 303.398.0200 FAX 303.908.0202

FIRE PROTECTION NOTES:

- REFER TO DIVISION 21 SPECIFICATIONS.
- RENOVATED AREAS OF FACILITY AND NEW AREAS OF WORK SHALL BE PROVIDED W/ A FIRE SPRINKLER SYSTEM, IN ACCORDANCE W/ THE NFPA 13 & THE STATE OF MAINE FIRE MARSHAL'S OFFICE. A WET SYSTEM SHALL BE PROVIDED FOR PROTECTION OF ALL HEATED AREAS & SPACES. A GLYCOL SYSTEM SHALL BE PROVIDED FOR PROTECTION OF ALL NON-HEATED AREAS & SPACES, SUSCEPTIBLE TO FREEZING (EXTERIOR CANOPIES, ETC.)
- COORDINATE SPRINKLER PIPING LOCATIONS W/ ALL TRADES.
- DO NOT INSTALL SPRINKLER PIPING OVER ELECTRICAL SWITCH GEAR. COORDINATE REQUIRED CLEARANCES FOR ACCESS & SERVICE OF ELECTRICAL SWITCH GEAR, W/ ELECTRICAL CONTRACTOR.
- PROVIDE SPRINKLER COVERAGE OVER ALL CABLE TRAYS. COORDINATE WITH ELECTRICAL ALL CABLE TRAY LOCATIONS.
- FACILITY IS PROVIDED WITH A STANDPIPE SYSTEM. EXTEND AND MAINTAIN IN ACCORDANCE WITH NFPA 14 AND THE CITY OF PORTLAND FIRE DEPT.

FIRE SUPPRESSION SYSTEM LEGEND

- FIRE DEPT. CONNECTION (STORZ)
- SPRINKLER SYSTEM WET RISER
- EXISTING FIRE SPRINKLER PIPING
- NEW FIRE SPRINKLER PIPING
- EXISTING STAND PIPE PIPING
- NEW STAND PIPE PIPING

REFERENCE:

EASTERN FIRE PROTECTION SHOP DRAWINGS DATED: 06-29-2075
SPRINKLER SYSTEMS INC. SHOP DRAWINGS DATED: 6-17-1994

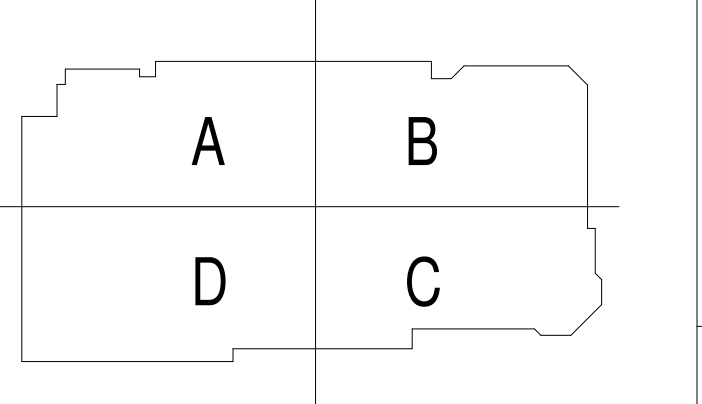

REV.	DESCRIPTION	DATE
0	CONSTRUCTION DOCUMENTS	01-21-2013

RFIR #284
04-16-2013

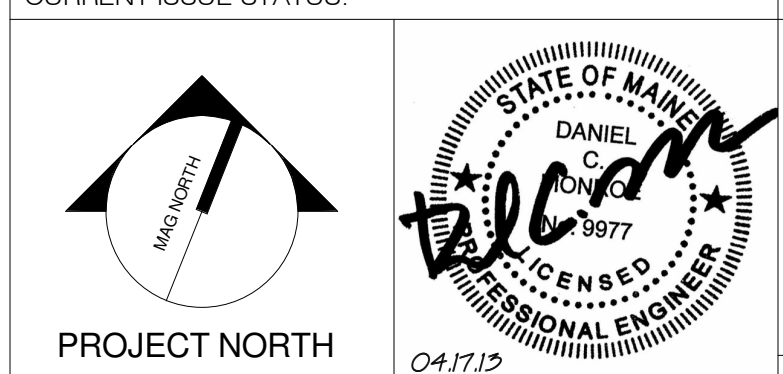

PROJECT NORTH
WBRC
ARCHITECTS • ENGINEERS
WWW.WBRCAL.COM
BANGOR, MAINE 05707-9474-4511
PORTLAND, MAINE 04103-4511
SARASOTA, FLORIDA 341-556-0727

CUMBERLAND COUNTY CIVIC CENTER RENOVATION

PROJECT: PORTLAND, ME
FIRE PROTECTION RISER DIAGRAMS & ENLARGED PLANS

SHEET TITLE:	WBRC CAD FILE: 375700 - 0202 Plumbing.dwg
PROJECT No.:	3757.00 GRAPHIC SCALE: 1" = 1'-0"
SCALE:	AS NOTED
PROJECT MANAGER:	JRB
DRAWN BY:	LAC
CHECKED BY:	DMON
SHEET No.:	FP5.01

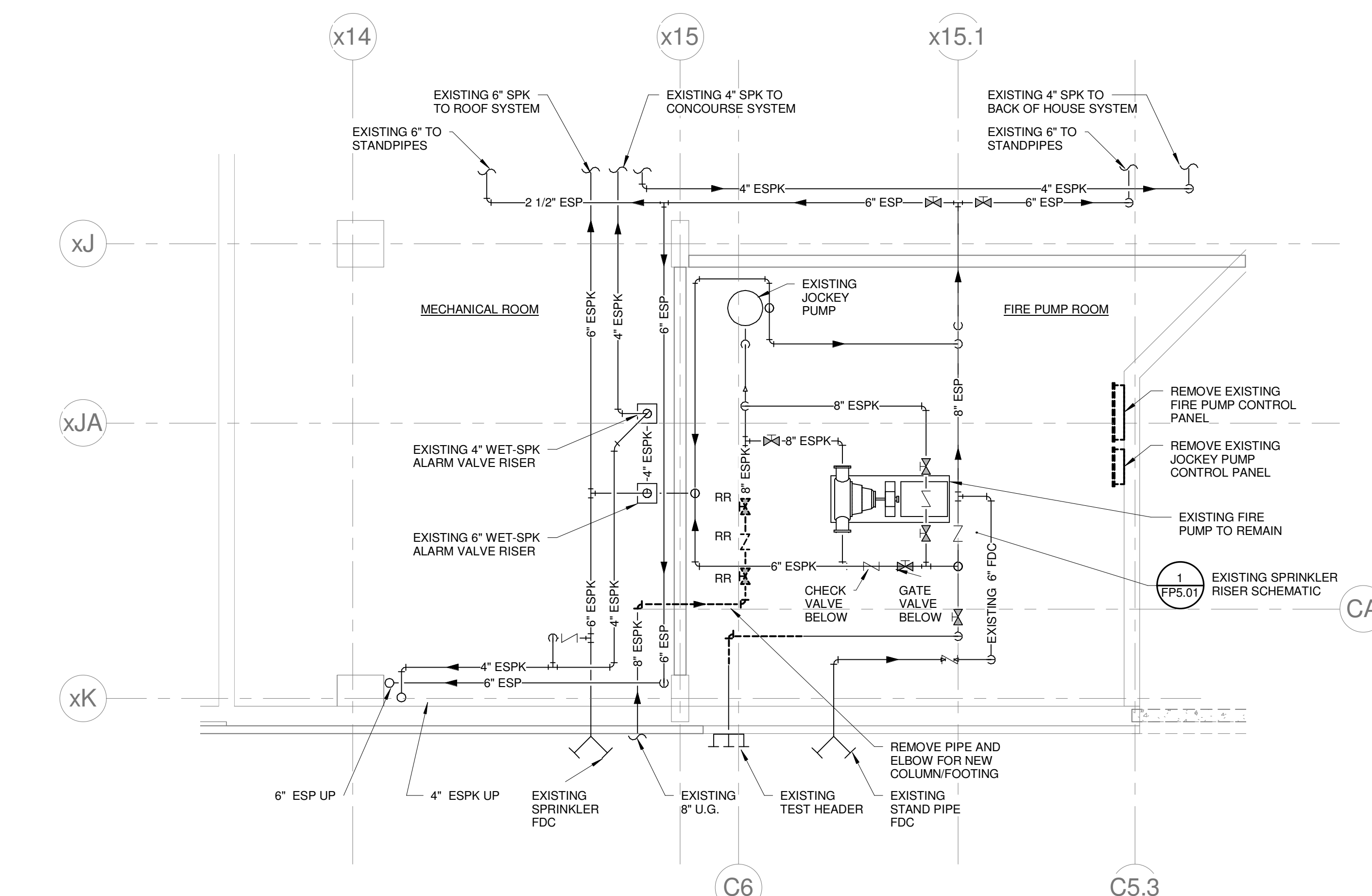

3 PART PLAN - FIRE PUMP ROOM DEMO
1/4" = 1'-0"

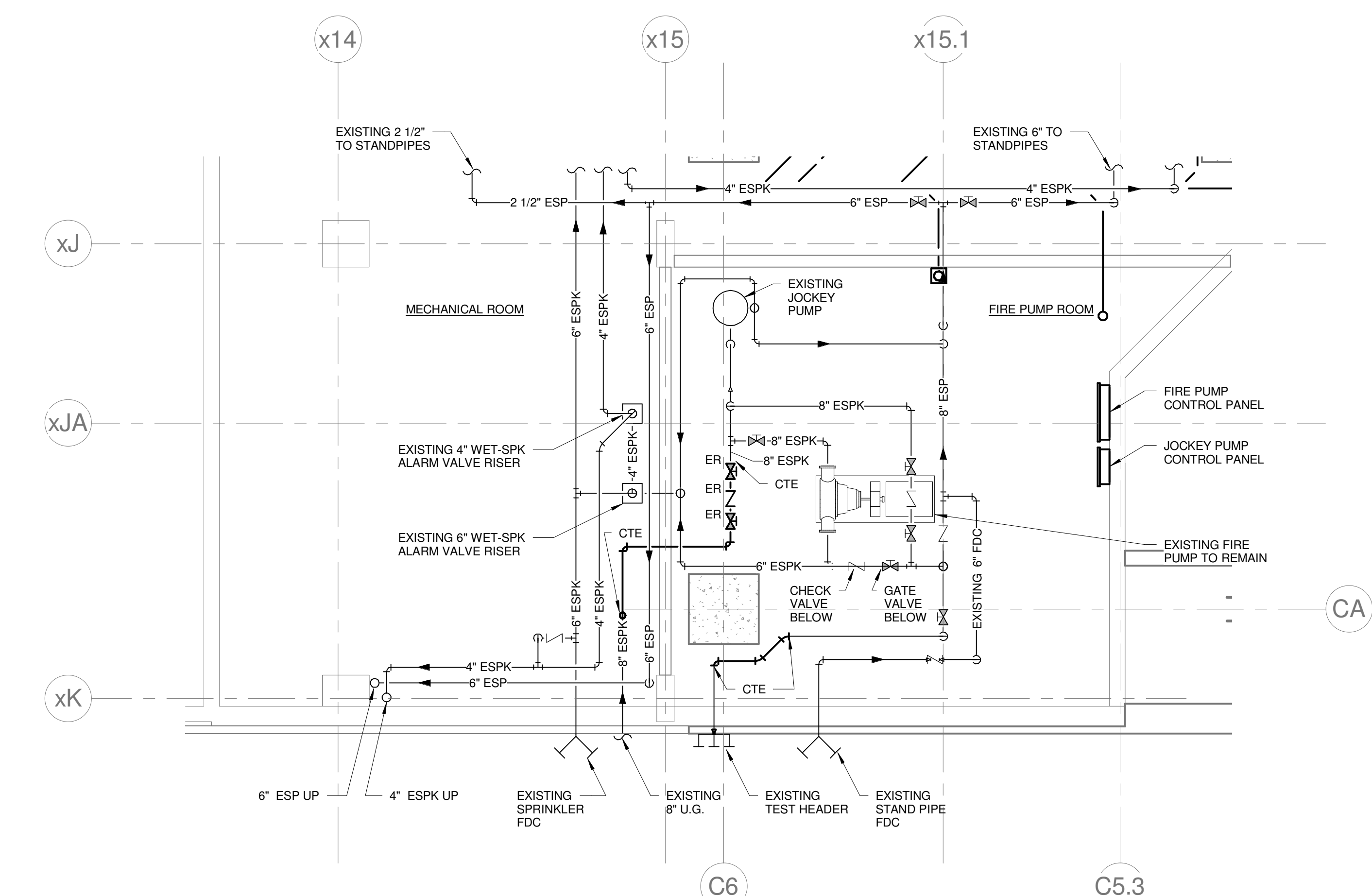

2 PART PLAN - FIRE PUMP ROOM
1/4" = 1'-0"

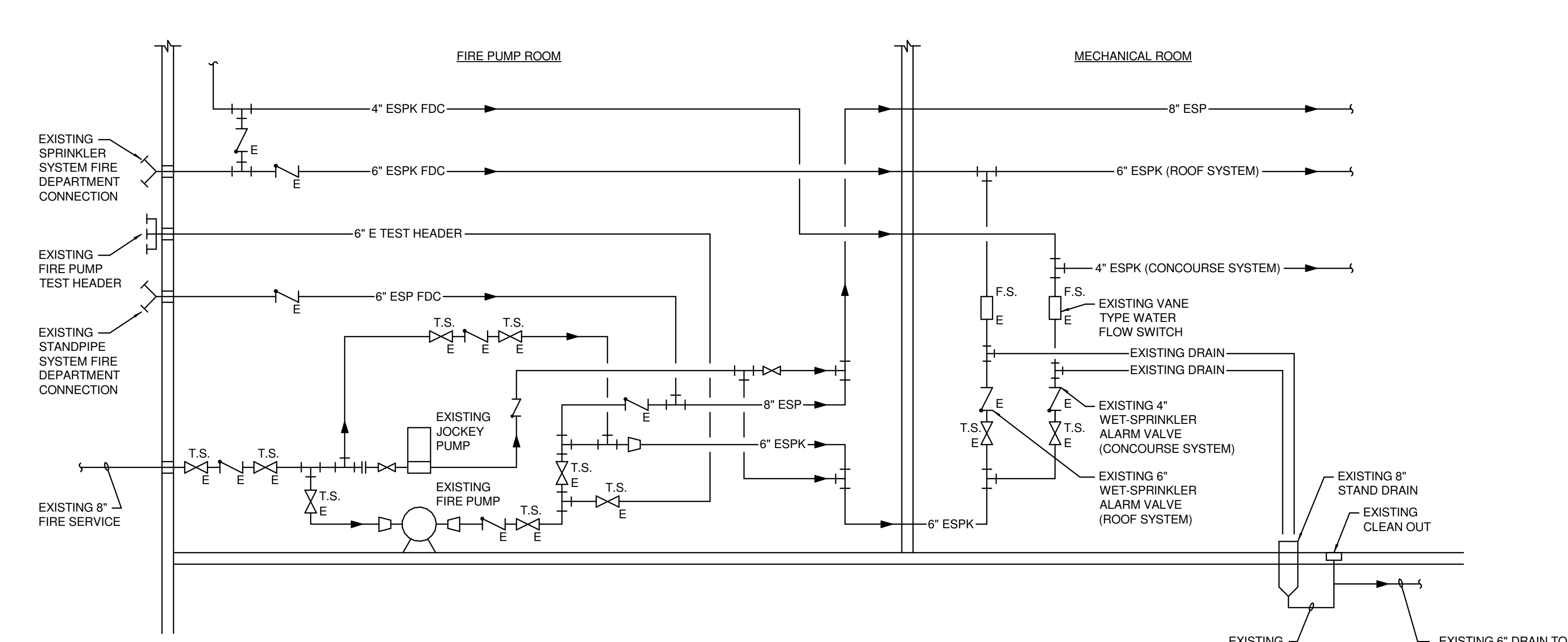

1 EXISTING SPRINKLER RISER SCHEMATIC
NOT TO SCALE

5/7/2013 2:34:57 PM C:\Users\comney\Baker\Documents\375700 - CCCC Plumbing\comney_baker.rvt