

**ARCHITECT**  
HKS, INC.  
350 N SAINT PAUL ST, SUITE 100  
DALLAS, TX 75201-6240

**STRUCTURAL ENGINEER**  
BECKER STRUCTURAL ENGINEERS  
75 YORK STREET  
PORTLAND, MAINE 04101

**OWNER**  
FATHOM CO, LLC  
80 EXCHANGE STREET, SUITE 400  
PORTLAND, MAINE 04101

**OWNER'S CONSTRUCTION MANAGER**  
WRIGHT-RYAN CONSTRUCTION, INC.  
10 DANFORTH STREET  
PORTLAND, MAINE 04101

**OWNER'S CIVIL ENGINEER**  
WOODWARD & CURRAN  
41 HUTCHINS DRIVE  
PORTLAND, MAINE 04102

**OWNER'S INTERIOR ARCHITECT**  
EALAIN STUDIO  
408 FORE STREET, SUITE 201  
PORTLAND, MAINE 04101

**OWNER'S LANDSCAPE ARCHITECT**  
CARROLL ASSOCIATES LANDSCAPE ARCHITECT  
217 COMMERCIAL STREET, SUITE 200  
PORTLAND, MAINE 04101

## CENTER STREET BOULIQUE HOTEL PORTLAND, MAINE

THESE DOCUMENTS ARE PARTIALLY DEVELOPED FROM ARCHITECTURAL AND STRUCTURAL DRAWINGS PROVIDED BY OTHERS. ALL AS-BUILT CONDITIONS SHOULD BE FIELD VERIFIED.

**INTERIM REVIEW ONLY**  
These documents are incomplete, and are released for interim review only and are not intended for regulatory approval, permit, or construction purposes.  
Architect: \_\_\_\_\_  
Acct. Reg. No.: \_\_\_\_\_  
Date: \_\_\_\_\_

**KEY PLAN**  
DATUM ELEVATION 52'-0"  
(MSL) = 0.72 INVD11929 = 0.70 Portland City Datum

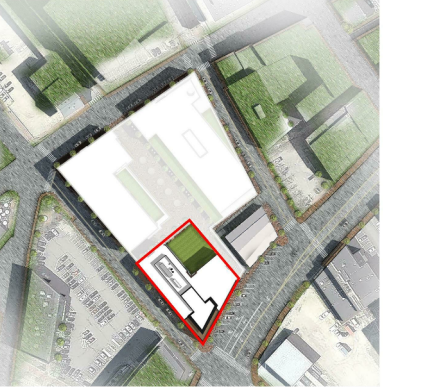

REVISION NO.	DESCRIPTION	DATE

HKS PROJECT NUMBER  
**22302.000**  
DATE  
**12/21/2018**  
ISSUE  
**SCHEMATIC DESIGN**  
SHEET TITLE  
**ROOF TERRACE**

SHEET NO.  
**A2.07**

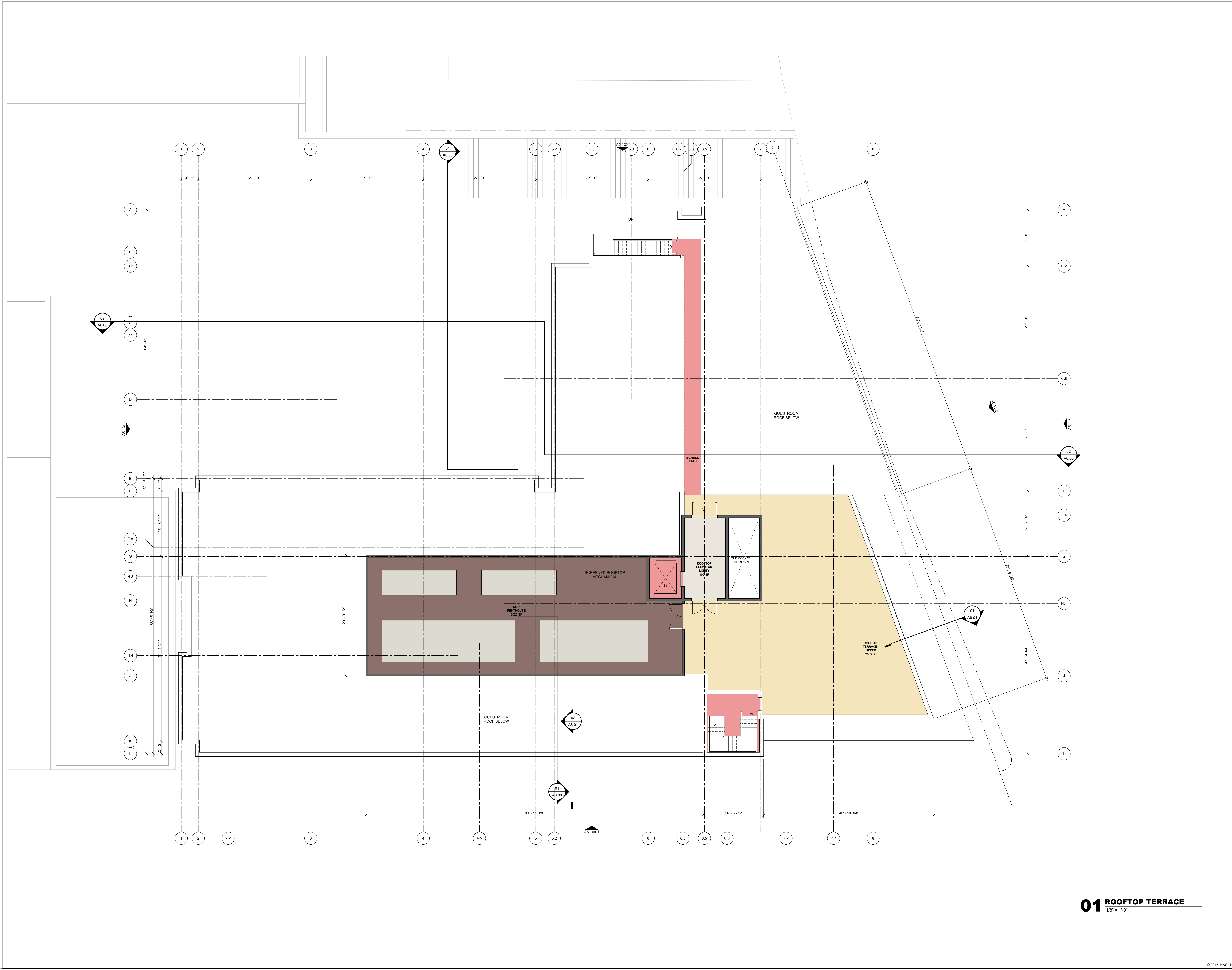

**01 ROOFTOP TERRACE**  
1/8" = 1'-0"