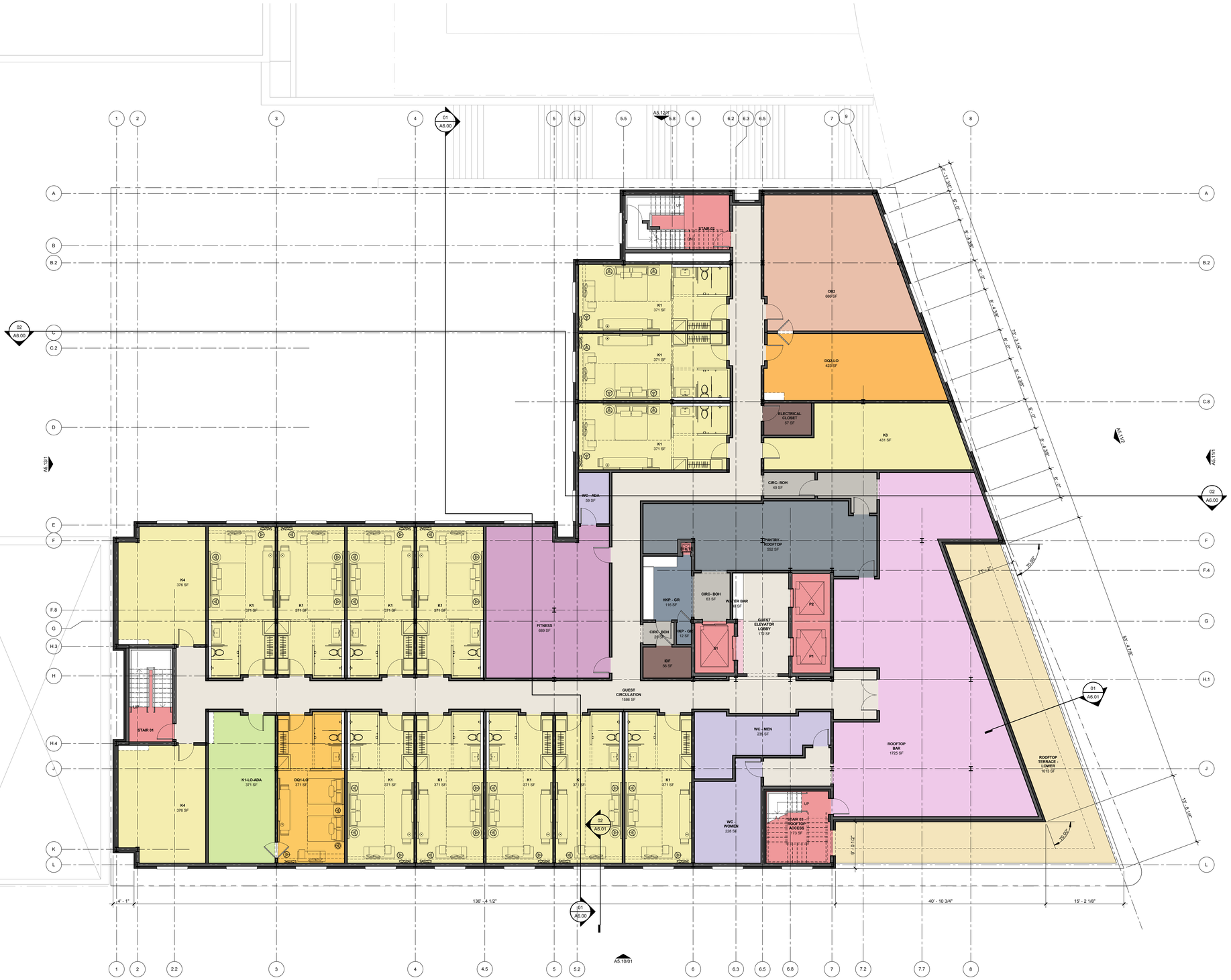

01 LEVEL 06 - ROOFTOP BAR

1/8" = 1'-0"

HKS

ARCHITECT
HKS, INC.
350 N SAINT PAUL ST, SUITE 100
DALLAS, TX 75201 - 4240

STRUCTURAL ENGINEER
BECKER STRUCTURAL ENGINEERS
75 YORK STREET
PORTLAND, MAINE 04101

OWNER
FATHOM CC, LLC
80 EXCHANGE STREET, SUITE 400
PORTLAND, MAINE 04101

OWNER'S CONSTRUCTION MANAGER
WRIGHT-RYAN CONSTRUCTION, INC.
10 DANFORTH STREET
PORTLAND, MAINE 04101

OWNER'S CIVIL ENGINEER
WOODWARD & CURRAN
41 HUTCHINS DRIVE
PORTLAND, MAINE 04102

OWNER'S INTERIOR ARCHITECT
EALAIN STUDIO.
408 FORE STREET, SUITE 201
PORTLAND, MAINE 04101

OWNER'S LANDSCAPE ARCHITECT
CARROLL ASSOCIATES LANDSCAPE ARCHITECT
217 COMMERCIAL STREET, SUITE 200
PORTLAND, MAINE 04101

CENTER STREET BOUTIQUE HOTEL PORTLAND, MAINE

THESE DOCUMENTS ARE PARTIALLY DEVELOPED FROM ARCHITECTURAL AND STRUCTURAL DRAWINGS PROVIDED BY OTHERS. ALL AS-BUILT CONDITIONS SHOULD BE FIELD VERIFIED.

INTERIM REVIEW ONLY

These documents are incomplete, and are released for interim review only and are not intended for regulatory approval, permit, or construction purposes.

Architect: _____
Arch. Reg. No.: _____
Date: _____

KEY PLAN
DATUM ELEVATION 12'-0"
(MSL) = 0.72 NGVD1929 = 0.70 Portland City Datum

REVISION

NO.	DESCRIPTION	DATE

HKS PROJECT NUMBER
22302.000

DATE
12/21/2018

ISSUE
SCHEMATIC DESIGN

SHEET TITLE
ROOFTOP BAR & GUESTROOMS

SHEET NO.
A2.06

© 2017 HKS, INC.

PLOT DATE: 12/20/2018 2:25:37 PM TEMPLATE VERSION 3.0.0.20170623