

DISPLAY THIS CARD ON PRINCIPAL FRONTAGE OF WORK

CITY OF PORTLAND

BUILDING DEPARTMENT

PERMIT

Please Read Application And Notes, If Any, Attached

PERMIT ISSUED
041555
NOV 10 2004
CITY OF PORTLAND

Permit Number: 041555

This is to certify that Nathaniel Getchell/self
has permission to Change of Use / Retail Home Goods to Retail Pizza take out seats 20. - KES
AT 505 Fore St 038 C016001

provided that the person or persons, firm or corporation accepting this permit shall comply with all of the provisions of the Statutes of Maine and of the ordinances of the City of Portland regulating the construction, maintenance and use of buildings and structures, and of the application on file in this department.

Apply to Public Works for street line and grade if nature of work requires such information.

Notification of inspection must be given and work on permit must be completed before this building or part thereof is occupied or closed-in. **48 HOURS NOTICE IS REQUIRED.**

A certificate of occupancy must be procured by owner before this building or part thereof is occupied.

OTHER REQUIRED APPROVALS

Fire Dept. [Signature]
Health Dept. _____
Appeal Board _____
Other _____
Department Name

[Signature] 4/10/04
Director - Building & Inspection Services

PENALTY FOR REMOVING THIS CARD



CITY OF PORTLAND, MAINE
Department of Building Inspection

Certificate of Occupancy

LOCATION 505 Fore St

CBL 038 C016001

Issued to Nathaniel Getchell/self

Date of Issue 12/14/2004

This is to certify that the building, premises, or part thereof, at the above location, built — altered — changed as to use under Building Permit No. 04-1555, has had final inspection, has been found to conform substantially to requirements of Zoning Ordinance and Building Code of the City, and is hereby approved for occupancy or use, limited or otherwise, as indicated below.

PORTION OF BUILDING OR PREMISES

first floor left

APPROVED OCCUPANCY

restaurant
use group: A2
type: 3B
IBC 2003

Limiting Conditions:

none

This certificate supersedes
certificate issued

Approved:

12/14/04

(Date)

A. Rowe
Inspector

[Signature]
Inspector of Buildings

Notice: This certificate identifies lawful use of building or premises, and ought to be transferred from owner to owner when property changes hands. Copy will be furnished to owner or lessee for one dollar.

MAGE
12/14/04



State of Maine
 Department of Public Safety
 Construction Permit



Reviewed
 for Barrier
 Free

14401

Sprinkled

PORTLAND PIE CO. RENOV.

Located at: 505 FORE STREET

PORTLAND

Occupancy/Use: MERCANTILE CLASS C

*goes with
 Bldg. Permit*

~~038 016~~

041555

Permission is hereby given to:

NAT GETCHELL

**47 INDIA STREET
 PORTLAND, ME 04101**

to construct or alter the afore referenced building according to the plans hitherto filed with the Commissioner and now approved.

No departure from application form/plans shall be made without prior approval in writing. This permit is issued under the provision of Title 25, Chapter 317, Section 2448 and the provisions of Title 5, Section 4594 - F.

Nothing herein shall excuse the holder of this permit for failure to comply with local ordinances, zoning laws, or other pertinent legal restrictions. Each permit issued shall be displayed/available at the site of construction.

This permit will expire at midnight on the 27 th of April 2005

Dated the 28 th day of October A.D. 2004

Michael P. Cantara

Commissioner

Copy-3 Code Enforcement Officer

Comments:

Code Enforcement Officer
 PORTLAND, ME

NOV 15 2004

City of Portland, Maine - Building or Use Permit Application

389 Congress Street, 04101 Tel: (207) 874-8703, Fax: (207) 874-8716

PERMIT ISSUED

| | | |
|-----------------------|----------------------------|---------------------|
| Permit No: 04-1555 | Issue Date: NOV 10 2004 | CBL: 038 C016001 |
|-----------------------|----------------------------|---------------------|

| | | | |
|--|-----------------------------------|--|------------------------|
| Location of Construction: 505 Fore St | Owner Name: Nathaniel Getchell | Owner Address: 505 Fore st | Phone: 207-632-1300 |
| Business Name: n/a | Contractor Name: self | Contractor Address: Portland | Phone: |
| Lessee/Buyer's Name n/a | Phone: | Permit Type: Change of Use - Commercial | Zone: B3 |

| | | | | |
|--|--|---|--|--------------------|
| Past Use: Commercial / Retail Home Goods | Proposed Use: Change of Use / Retail Home Goods to Retail Pizza, take out and seats 20. RESTAURANT | Permit Fee: \$276.00 | Cost of Work: \$20,000.00 | CEO District: 1 |
| Proposed Project Description: Change of Use / Retail Home Goods to Retail Pizza, take out and seats 20. RESTAURANT | | FIRE DEPT: <input checked="" type="checkbox"/> Approved <input type="checkbox"/> Denied | INSPECTION: Use Group: A2 Type: 3B <i>11/10/04</i> | |
| | | Signature: <i>[Signature]</i> | Signature: <i>[Signature]</i> | |

PEDESTRIAN ACTIVITIES DISTRICT (P.A.D.)

Action: Approved Approved w/Conditions Denied

Signature: _____ Date: _____

| | | |
|------------------------|---------------------------------|------------------------|
| Permit Taken By: gg | Date Applied For: 10/13/2004 | Zoning Approval |
|------------------------|---------------------------------|------------------------|

| | | | |
|---|---|---|---|
| <ol style="list-style-type: none"> This permit application does not preclude the Applicant(s) from meeting applicable State and Federal Rules. Building permits do not include plumbing, septic or electrical work. Building permits are void if work is not started within six (6) months of the date of issuance. False information may invalidate a building permit and stop all work.. | Special Zone or Reviews <input type="checkbox"/> Shoreland <input type="checkbox"/> Wetland <input type="checkbox"/> Flood Zone <input type="checkbox"/> Subdivision <input type="checkbox"/> Site Plan Maj <input type="checkbox"/> Minor <input type="checkbox"/> MM <input type="checkbox"/> <i>OK with conditions</i> Date: <i>3/11/04</i> | Zoning Appeal <input type="checkbox"/> Variance <input type="checkbox"/> Miscellaneous <input type="checkbox"/> Conditional Use <input type="checkbox"/> Interpretation <input type="checkbox"/> Approved <input type="checkbox"/> Denied Date: _____ | Historic Preservation <input type="checkbox"/> Not in District or Landmark <input type="checkbox"/> Does Not Require Review <input type="checkbox"/> Requires Review <input type="checkbox"/> Approved <input checked="" type="checkbox"/> Approved w/Conditions <i>Exhibit 1/1/04</i> <input type="checkbox"/> Denied Date: _____ |
| | <p style="text-align: center;"><i>entire plan permit approved 11/19/04</i></p> <p style="text-align: right;"><i>not approved at this time</i> D. Anderson 11/8/04</p> | | |

CERTIFICATION

I hereby certify that I am the owner of record of the named property, or that the proposed work is authorized by the owner of record and that I have been authorized by the owner to make this application as his authorized agent and I agree to conform to all applicable laws of this jurisdiction. In addition, if a permit for work described in the application is issued, I certify that the code official's authorized representative shall have the authority to enter all areas covered by such permit at any reasonable hour to enforce the provision of the code(s) applicable to such permit.

| | | | |
|---|---------|------|-------|
| SIGNATURE OF APPLICANT | ADDRESS | DATE | PHONE |
| RESPONSIBLE PERSON IN CHARGE OF WORK, TITLE | | DATE | PHONE |

11/22/04 Farming Olney ~~MAA~~

12/14/04 OK for Cyo. a Power

City of Portland, Maine - Building or Use Permit

389 Congress Street, 04101 Tel: (207) 874-8703, Fax: (207) 874-8716

| | | |
|-----------------------|---------------------------------|---------------------|
| Permit No: 04-1555 | Date Applied For: 10/13/2004 | CBL: 038 C016001 |
|-----------------------|---------------------------------|---------------------|

| | | | |
|---|--|---|-------------------------------|
| Location of Construction: 505 Fore St | Owner Name: Nathaniel Getchell | Owner Address: 505 Fore st | Phone: 207-632-1300 |
| Business Name: n/a | Contractor Name: self | Contractor Address: Portland | Phone: |
| Lessee/Buyer's Name n/a | Phone: | Permit Type: Change of Use - Commercial | |

| | |
|---|---|
| Proposed Use: Change of Use / Retail Home Goods to Retail Pizza, take out and seats 20. | Proposed Project Description: Change of Use / Retail Home Goods to Retail Pizza, take out and seats 20. |
|---|---|

Dept: Historical **Status:** Approved **Reviewer:** Deborah Andrews **Approval Date:** 11/09/2004
Note: Approved except for interior venting system. **Ok to Issue:**

Dept: Zoning **Status:** Approved with Conditions **Reviewer:** Marge Schmuckal **Approval Date:** 11/01/2004
Note: **Ok to Issue:**

- 1) ANY exterior work requires a separate review and approval thru Historic Preservation. This building is located within the Historic District.
- 2) Separate permits shall be required for any new signage.
- 3) This permit is being approved on the basis of plans submitted. Any deviations shall require a separate approval before starting that work.

Dept: Building **Status:** Approved with Conditions **Reviewer:** Mike Nugent **Approval Date:** 11/10/2004
Note: **Ok to Issue:**

- 1) Plans for the Local Exhaust must be submitted and approved prior to installation.

Dept: Fire **Status:** Approved with Conditions **Reviewer:** Lt. MacDougal **Approval Date:** 10/19/2004
Note: **Ok to Issue:**

- 1) If the pizza oven is a conveyor style a fire suppression system is required

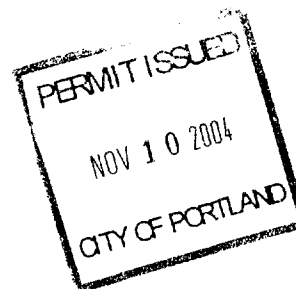

City of Portland, Maine - Building or Use Permit

389 Congress Street, 04101 Tel: (207) 874-8703, Fax: (207) 874-8716

| | | |
|------------------------------|--|----------------------------|
| Permit No: 04-1555 | Date Applied For: 10/13/2004 | CBL: 038 C016001 |
|------------------------------|--|----------------------------|

| | | | |
|---|--|---|-------------------------------|
| Location of Construction: 505 Fore St | Owner Name: Nathaniel Getchell | Owner Address: 505 Fore st | Phone: 207-632-1300 |
| Business Name: n/a | Contractor Name: self | Contractor Address: Portland | Phone: |
| Lessee/Buyer's Name: n/a | Phone: | Permit Type: Change of Use - Commercial | |

| | |
|---|---|
| Proposed Use: Change of Use / Retail Home Goods to Retail Pizza, take out and seats 20. | Proposed Project Description: Change of Use / Retail Home Goods to Retail Pizza, take out and seats 20. |
|---|---|

Dept: Zoning **Status:** Approved with Conditions **Reviewer:** Marge Schmuckal **Approval Date:** 11/01/2004

Note: **Ok to Issue:**

- 1) ANY exterior work requires a separate review and approval thru Historic Preservation. This building is located within the Historic District.
- 2) Separate permits shall be required for any new signage.
- 3) This permit is being approved on the basis of plans submitted. Any deviations shall require a separate approval before starting that work.

Dept: Building **Status:** Pending **Reviewer:** **Approval Date:**

Note: **Ok to Issue:**

Dept: Fire **Status:** Approved with Conditions **Reviewer:** Lt. MacDougal **Approval Date:** 10/19/2004

Note: **Ok to Issue:**

- 1) If the pizza oven is a conveyor style a fire suppression system is required

City of Portland, Maine - Building or Use Permit

389 Congress Street, 04101 Tel: (207) 874-8703, Fax: (207) 874-8716

| | | |
|------------------------------|--|----------------------------|
| Permit No: 04-1555 | Date Applied For: 10/13/2004 | CBL: 038 C016001 |
|------------------------------|--|----------------------------|

| | | | |
|---|--|---|-------------------------------|
| Location of Construction: 505 Fore St | Owner Name: Nathaniel Getchell | Owner Address: 505 Fore st | Phone: 207-632-1300 |
| Business Name: n/a | Contractor Name: self | Contractor Address: Portland | Phone: |
| Lessee/Buyer's Name: n/a | Phone: | Permit Type: Change of Use - Commercial | |

| | |
|---|---|
| Proposed Use: Change of Use / Retail Home Goods to Retail Pizza, take out and seats 20. | Proposed Project Description: Change of Use / Retail Home Goods to Retail Pizza, take out and seats 20. |
|---|---|

Dept: Historical **Status:** Approved with Conditions **Reviewer:** Deborah Andrews **Approval Date:** 11/09/2004**Note:** **Ok to Issue:**

- 1) * Exterior vent to align vertically with existing vent on building.
- * Exterior vent and surround to be painted to match brick color.
- * All bricks removed for vent installation to be stored on site and marked. Bricks shall not be cut.

Dept: Zoning **Status:** Approved with Conditions **Reviewer:** Marge Schmuckal **Approval Date:** 11/01/2004**Note:** **Ok to Issue:**

- 1) ANY exterior work requires a separate review and approval thru Historic Preservation. This building is located within the Historic District.
- 2) Separate permits shall be required for any new signage.
- 3) This permit is being approved on the basis of plans submitted. Any deviations shall require a separate approval before starting that work.

Dept: Building **Status:** Approved **Reviewer:** Mike Nugent **Approval Date:** 11/10/2004**Note:** **Ok to Issue:** **Dept:** Fire **Status:** Approved with Conditions **Reviewer:** Lt. MacDougal **Approval Date:** 10/19/2004**Note:** **Ok to Issue:**

- 1) If the pizza oven is a conveyor style a fire suppression system is required

Comments:

11/19/2004-mjn: Received Exhaust info...oked per Building and HP w/ conditions

04 1535

All Purpose Building Permit Application

If you or the property owner owes real estate or personal property taxes or user charges on any property within the City, payment arrangements must be made before permits of any kind are accepted.

| | | |
|---|---|--|
| Location/Address of Construction: <u>505 Fore St</u> | | |
| Total Square Footage of Proposed Structure | Square Footage of Lot | |
| Tax Assessor's Chart, Block & Lot Chart# <u>038</u> Block# <u>C</u> Lot# <u>016</u> | Owner: <u>Nathaniel Getchell</u> 444 <u>505 Fore St</u> <u>Portland ME</u> | Telephone: <u>207 632-1300</u> |
| Lessee/Buyer's Name (If Applicable) <u>Portland Pie Company</u> | Applicant name, address & telephone: <u>Nathaniel Getchell</u> <u>4 Marion Circle</u> | Cost Of Work: <u>\$29000</u> Fee: <u>\$ 276</u> |
| Current use: <u>Retail Home Goods</u> | | <u>Blky 201.00</u> |
| If the location is currently vacant, what was prior use: | | <u>Cofu 75.00</u> |
| Approximately how long has it been vacant: <u>Oct 1 2004</u> | | <u>276.00</u> |
| Proposed use: <u>Change of Use Retail Pizza Seat 20 & Takeout</u> Project description: <u>Orders (Applying for Beer & Wine)</u> | | |
| Contractor's name, address & telephone: | | |
| Who should we contact when the permit is ready: <u>Nat Getchell</u> | | |
| Mailing address: <u>4 Marion Circle</u> <u>Cumberland, ME 04021</u> | | |
| We will contact you by phone when the permit is ready. You must come in and pick up the permit and review the requirements before starting any work, with a Plan Reviewer. A stop work order will be issued and a \$100.00 fee if any work starts before the permit is picked up. PHONE: <u>207 632-1300</u> <u>Call</u> | | |

IF THE REQUIRED INFORMATION IS NOT INCLUDED IN THE SUBMISSIONS THE PERMIT WILL BE AUTOMATICALLY DENIED AT THE DISCRETION OF THE BUILDING/PLANNING DEPARTMENT, WE MAY REQUIRE ADDITIONAL INFORMATION IN ORDER TO APPROVE THIS PERMIT.

I hereby certify that I am the Owner of record of the named property, or that the owner of record authorizes the proposed work and that I have been authorized by the owner to make this application as his/her authorized agent. I agree to conform to all applicable laws of this jurisdiction. In addition, if a permit for work described in this application is issued, I certify that the Code Official's authorized representative shall have the authority to enter all areas covered by this permit at any reasonable hour to enforce the provisions of the codes applicable to this permit.

| | |
|--|-----------------------|
| Signature of applicant: <u>[Signature]</u> | Date: <u>10-12-04</u> |
|--|-----------------------|

This is NOT a permit, you may not commence ANY work until the permit is issued. If you are in a Historic District you may be subject to additional permitting and fees with the Planning Department on the 4th floor of City Hall

BUILDING PERMIT INSPECTION PROCEDURES

Please call 874-8703 or 874-8693 to schedule your inspections as agreed upon

Permits expire in 6 months, if the project is not started or ceases for 6 months.

The Owner or their designee is required to notify the inspections office for the following inspections and provide adequate notice. Notice must be called in 48-72 hours in advance in order to schedule an inspection:

By initializing at each inspection time, you are agreeing that you understand the inspection procedure and additional fees from a "Stop Work Order" and "Stop Work Order Release" will be incurred if the procedure is not followed as stated below.

A Pre-construction Meeting will take place upon receipt of your building permit.

- N/A Footing/Building Location Inspection: Prior to pouring concrete
- N/A Re-Bar Schedule Inspection: Prior to pouring concrete
- N/A Foundation Inspection: *wike Collins* Prior to placing ANY backfill
- Framing/Rough Plumbing/Electrical: Prior to any insulating or drywalling
- Final/Certificate of Occupancy: Prior to any occupancy of the structure or use. NOTE: There is a \$75.00 fee per inspection at this point.

Certificate of Occupancy is not required for certain projects. Your inspector can advise you if your project requires a Certificate of Occupancy. All projects DO require a final inspection

If any of the inspections do not occur, the project cannot go on to the next phase, REGARDLESS OF THE NOTICE OR CIRCUMSTANCES.

CERTIFICATE OF OCCUPANICES MUST BE ISSUED AND PAID FOR, BEFORE THE SPACE MAY BE OCCUPIED

[Signature]
Signature of Applicant/Designee

Date

11/10/04

[Signature]
Signature of Inspections Official

Date

CBL: 38-C-16

Building Permit #:

04-1533 &

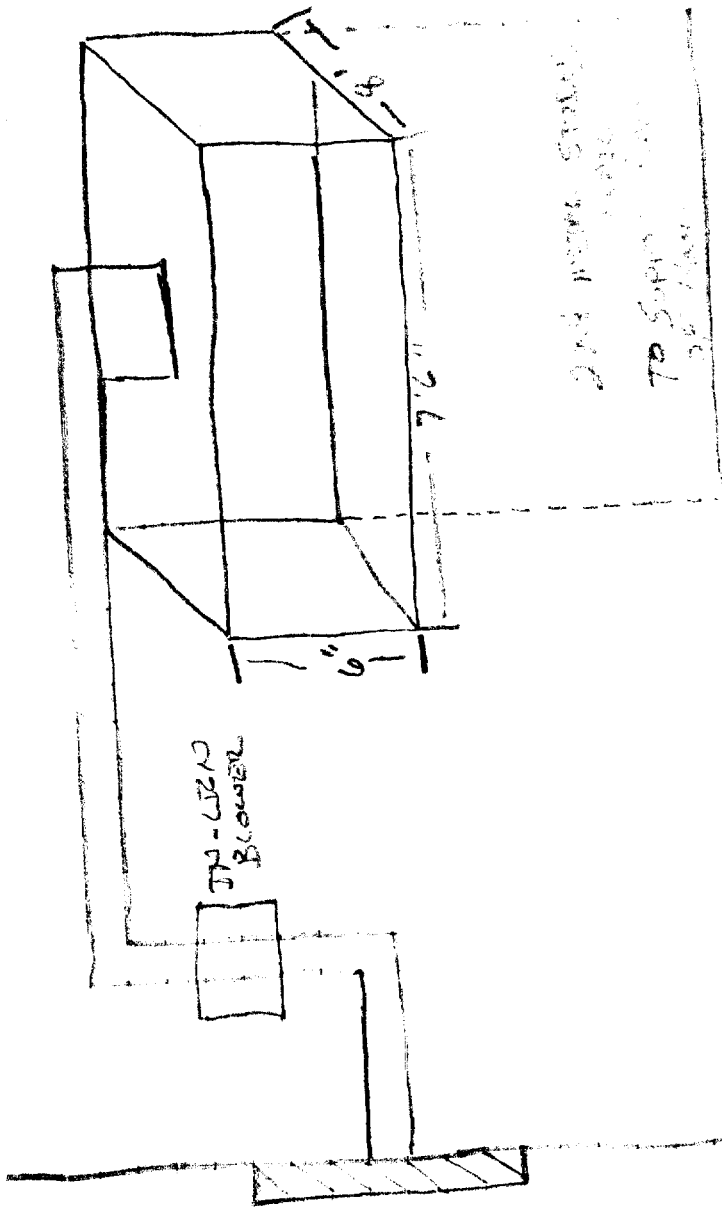

2nd member spaced
to support hood
3/4" dia

TOTAL Hood weight = 138 pounds Ref #3
 FRONT OF Hood Supported FROM STEEL
 BEAM WITH BERRY LINKS MAX LOAD
 400 POUNDS SEE REF #1 AND 3/8" THREADED
 ROD TOTAL LOAD 400 POUNDS SEE REF #1

BACK OF Hood Supported BY METAL
 STUDS WALL WHICH IT WILL REST ON
 TOP OF THE CURB, WHICH EXTENDS FROM
 FLOOR TO BOTTOM OF HOOD

ALL TO BE MOVED WITH 200-1220 Duct
 Blower @ 3300 CFMS @ 1/2" static
 pressure SEE REF #2

REF # 1



FUNCTION: Designed for attaching hanger rod to the top flange of a beam or bar joist, where the flange thickness does not exceed 3/4 inch. The open U design permits rod adjustment. The universal design of the Fig. 350 allows it to be used in an inverted position on the bottom flange of a beam as well.

APPROVALS: Underwriters' Laboratories listed and Factory Mutual approved. Complies with Federal Specification A-A-1192A (Type 19) and Manufacturers' Standardization Society SP-69 (Type 19). When used in an inverted position on the bottom of a beam flange the Fig. 350 also complies with Federal Specification A-A-1192A (Type 23) and Manufacturers' Standardization Society SP-69 (Type 23) (Only for Fig. 350 with locknut).

MATERIAL: Malleable iron with hardened steel cup point set screw

FINISH: Plain or electro-galvanized

ORDERING: Specify rod size, finish and figure number.

Fig. 350 WITH LOCKNUT
Fig. 350-1 WITHOUT LOCKNUT

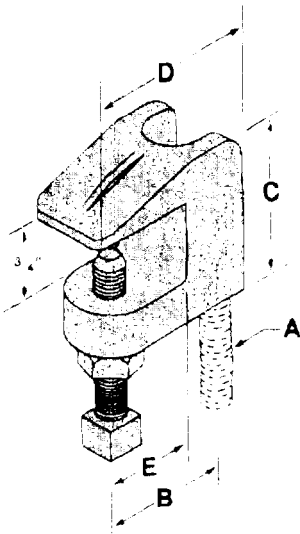

| Rod Size A | B | C | D | E | Max. Pipe Size | Max. Rec. Load/lbs. | Wt. Each (in lbs.) | |
|---------------|-------|-------|---------|-----|----------------|---------------------|--------------------|----------|
| | | | | | | | w/o nut | with nut |
| 3/8 | 1 | 1 1/2 | 1 5/8 | 1/2 | 4 | 400 | .32 | .33 |
| 1/2 | 1 | 1 1/2 | 1 11/16 | 1/2 | 8 | 500 | .33 | .34 |
| 5/8 | 1 1/8 | 1 1/2 | 1 7/8 | 5/8 | 8 | 600 | .38 | .39 |
| 3/4 | 1 3/8 | 1 3/4 | 2 3/8 | 5/8 | 8 | 800 | .59 | .63 |
| 7/8 | 1 5/8 | 1 3/4 | 2 3/8 | 5/8 | 8 | 1200 | .56 | .60 |

Note: See MSS SP-69 specs for proper set screw torque values.

▲ Reversible design approved for bottom beam use.

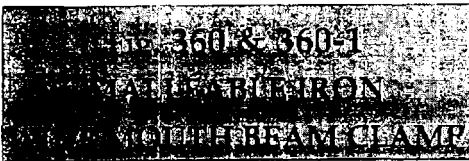

FUNCTION: Designed for attaching hanger rod to the top flange of a beam or bar joist, where the flange thickness does not exceed 1 1/4 inches. The open U design permits rod adjustment.

APPROVALS: Underwriters' Laboratories listed and Factory Mutual approved (3/8 & 1/2 size only). Complies with Federal Specification A-A-1192A (Type 19) and Manufacturers' Standardization Society SP-69 (Type 19) (Only for Fig. 360 with locknut).

MATERIAL: Malleable iron with hardened steel cup point set screw

FINISH: Plain or electro-galvanized

ORDERING: Specify rod size, finish and figure number.

Fig. 360 WITH LOCKNUT
Fig. 360-1 WITHOUT LOCKNUT

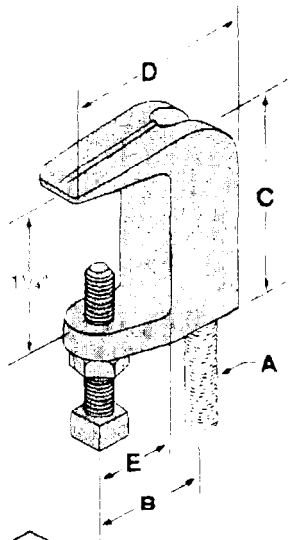

| Rod Size A | B | C | D | E | Max. Pipe Size | Max. Rec. Load/lbs. | Wt. Each (in lbs.) | |
|---------------|-------|--------|-------|-----|----------------|---------------------|--------------------|----------|
| | | | | | | | w/o nut | with nut |
| 3/8 | 1 1/8 | 1 7/8 | 1 3/8 | 1/2 | 4 | 400 | .36 | .37 |
| 1/2 | 1 1/8 | 1 7/8 | 1 3/8 | 1/2 | 4 | 500 | .34 | .35 |
| 5/8 | 1 3/8 | 2 5/16 | 2 1/4 | 3/4 | 5 | 850 | .46 | .49 |
| 3/4 | 1 3/8 | 2 3/8 | 2 3/8 | 3/4 | 6 | 900 | .85 | .87 |

Note: See MSS SP-69 specs for proper set screw torque value.



Post-it Fax Note 7671
To: BRIAN
Co/Dept:

REF #2

TO RETURN TO ECAT
PRESS ALT TAB KEYS

Blowers
In-Line Duct Blowers

Call Click Stop By®



Repair
Parts Available
1-800-323-0620

Centrifugal In-Line Duct Blowers

Combine centrifugal blower performance with compactness and straight-thru flow characteristics of a vaneaxial fan. Direct-drive blowers have ball bearing motors. Belt-drive blowers have motor cover; ball bearing motor and drive packed separately when blower is ordered complete. All blowers have aerodynamic air straightening vanes and deep-spun, low turbulence inlet cone. Extruded aluminum airfoil wheels.

The centrifugal in-line blowers listed here have four mounting points and we recommend 4 hanger mounted vibration isolators. Blowers Nos. 4C258 thru 3C280 should have 4 No. 4C878 isolators; blower No. 3C281, 4 No. 4C879 isolators. For detailed description of hanger isolators, see Index under Isolators.

Uses: For many types of air supply and exhaust systems as boosters or where conventional blower installation is impractical. Designed for vertical or horizontal mounting.



Dayton Electric Mfg. Co. certifies that the blowers shown herein are licensed to bear the AMCA Seal. The ratings shown are based on tests and procedures performed in accordance with AMCA Publication 211 and AMCA Publication 311 and comply with the requirements of the AMCA Certified Ratings Program.

The sound power ratings shown are in decibels referred to 10-13 watt calculated per AMCA Standard 301. The A weighted sound ratings shown have been calculated per AMCA Standard 301. Values shown for blowers are for (inlet Lwi) sound levels for: Installation Type B: free inlet, ducted outlet. Ratings do not include the effects of duct end correction.

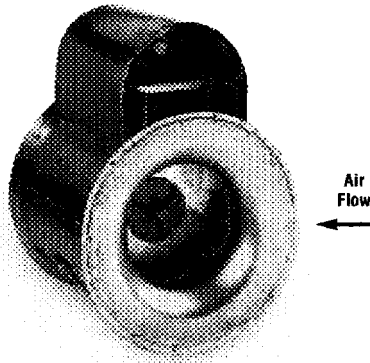

No. 3C279

Side angle supports provided for suspension mounting. Removable plate allows access to all moving parts. Housing flanges not supplied.

Aluminum construction for lightweight and structural strength. Air deliveries are based on standard test codes of AMCA.

| Wheel Dia. (In.) | Drive Type | Bolt Hole Dia. (In.) | No. Of Mounting Holes | Bolt Circle Dia. (In.) | Less Mtg. Flange | Housing Diameter, (In.) Including Mtg. Flange | Length | Maximum Inlet Temperature (°F) | Stock No. | Each | Shpd. Wt. |
|------------------------|------------|----------------------|-----------------------|------------------------|------------------|---|--------|--------------------------------|-----------|------------|-----------|
| IN-LINE BLOWERS | | | | | | | | | | | |
| 11 | Direct | 17/64 | 6 | 16 1/4 | 14 1/2 | 17 1/2 | 21 | 110 | 4C258 | ✓ \$565.50 | 34.0 |
| 13 | Direct | 17/64 | 6 | 20 1/4 | 19 | 21 1/2 | 22 | 110 | 4C259 | ✓ 835.00 | 56.0 |
| 16 1/2 | Belt | 17/64 | 6 | 24 1/4 | 23 | 25 1/2 | 25 | 200 | 3C279 | ✓ 886.00 | 77.0 |
| 20 | Belt | 17/64 | 8 | 29 1/2 | 27 1/4 | 30 1/2 | 30 | 200 | 3C280 | ✓ 1126.00 | 122.0 |
| 24 1/2 | Belt | 17/64 | 8 | 35 | 33 1/4 | 35 1/2 | 32 | 200 | 3C281 | ✓ 1308.00 | 153.0 |

| Wheel Dia. (In.) | Stock No. | 0.0" SP | 0.125" SP | 0.250" SP | CFM Air Delivery @ RPM Shown | | | | 1.250" SP | 1.500" SP | 2.00" SP | Sones @ 0.125" SP | Motor Data | | Volts 60 Hz |
|--|-----------|---------|-----------|-----------|------------------------------|-----------|----------|-----|-----------|-----------|----------|-------------------|------------|---------|-------------|
| | | | | | 0.500" SP | 0.750" SP | 1.00" SP | | | | | RPM | HP | | |
| DIRECT DRIVE IN-LINE BLOWERS WITH 1750 RPM BALL BEARING MOTOR | | | | | | | | | | | | | | | |
| 11 | 4C258 | 1070 | 1000 | 950 | 845 | 695 | 550 | — | — | — | 6.1 | 1750 | 1/4 | 115 | |
| 13 | 4C259 | 2290 | 2140 | 2030 | 1810 | 1500 | 1165 | 865 | 515 | — | 13.8 | 1750 | 3/4 | 115/230 | |

| Wheel Dia. (In.) | 0.0" SP | 0.125" SP | 0.250" SP | CFM Air Delivery @ RPM Shown | | | | 1.250" SP | 1.500" SP | 2.00" SP | Sones @ 0.125" SP | Fan RPM | Motor HP 1725 RPM | Capacitor-Start 115/230V, 60 Hz | | 3-Phase Motor 230/460V, 60 Hz | |
|--|---------|-----------|-----------|------------------------------|-----------|----------|------|-----------|-----------|----------|-------------------|---------|-------------------|---------------------------------|-----------|-------------------------------|--|
| | | | | 0.500" SP | 0.750" SP | 1.00" SP | | | | | | | Stock No. | Each | Stock No. | Each | |
| BELT-DRIVE IN-LINE BLOWERS WITH 1725 RPM BALL BEARING MOTOR AND DRIVE | | | | | | | | | | | | | | | | | |
| 16 1/2 | 2878 | 2705 | 2520 | 2075 | 1500 | 1110 | 650 | — | — | 12.4 | 1290 | 3/4 | 7F676 | \$1156.00 | 7F679 | † \$1176.00 | |
| 16 1/2 | 3200 | 3050 | 2880 | 2525 | 2020 | 1550 | 1215 | 820 | — | 14.2 | 1435 | 1 | 7F677 | 1210.00 | 7F680 | † 1190.00 | |
| 16 1/2 | 3670 | 3540 | 3395 | 3100 | 2745 | 2285 | 1870 | 1560 | 885 | 17.0 | 1645 | 1 1/2 | 7F678 | 1329.00 | 7F681 | † 1330.00 | |
| 20 | 4950 | 4790 | 4630 | 4290 | 3940 | 3510 | 2945 | 2390 | — | 13.5 | 1250 | 1 1/2 | 7F682 | 1586.00 | 7F683 | † 1588.00 | |
| 20 | 5425 | 5280 | 5135 | 4825 | 4520 | 4185 | 3750 | 3235 | 1910 | 15.2 | 1370 | 2 | — | — | 7F684 | 1565.00 | |
| 20 | 6240 | 6110 | 5985 | 5785 | 5450 | 5185 | 4895 | 4560 | 3685 | 18.2 | 1575 | 3 | — | — | 7F685 | 1586.00 | |
| 24 1/2 | 6220 | 6005 | 5770 | 5210 | 4625 | 3790 | 2060 | — | — | 12.0 | 895 | 2 | — | — | 7F686 | 1695.00 | |
| 24 1/2 | 7335 | 7150 | 6960 | 6530 | 6050 | 5540 | 4850 | 4155 | — | 14.8 | 1055 | 3 | — | — | 7F687 | 1731.00 | |
| 24 1/2 | 8445 | 8290 | 8125 | 7780 | 7360 | 6995 | 6525 | 5995 | 4755 | 17.9 | 1215 | 5 | — | — | 7F688 | 1769.00 | |

(†) 208/220/440 Volts, 60/50 Hz.

REF #3



SHIP TO: AMERICAN STEEL AND ALUMINUM CORPORATION, 1000 BROADWAY, PITTSBURGH, PA 15222

SHIP FROM: AMERICAN STEEL AND ALUMINUM CORPORATION, 1000 BROADWAY, PITTSBURGH, PA 15222

BILL TO: AMERICAN STEEL AND ALUMINUM CORPORATION, 1000 BROADWAY, PITTSBURGH, PA 15222

| | | | |
|--------------------|---------|--------------------|----------|
| ORDER NO. | 454 | DATE | 12/12/53 |
| CUSTOMER ORDER NO. | 12712 | CARRIER | 5548 |
| PROVIDER NO. | 1271204 | SHIP TO QUANTITY | 2500 |
| INVOICE NO. | 052500 | SHIP FROM QUANTITY | 2500 |

CONDITIONS: SELLER REPRESENTS THAT WITH RESPECT TO THE PRODUCTION OF THE AND/OR THE PERFORMANCE OF SERVICES COVERED BY THIS INVOICE, IT HAS FULLY COMPLIED WITH THE FAIR LABOR STANDARDS ACT OF 1938, AS AMENDED.

THIS ORDER AND ITS ACCEPTANCE ARE SUBJECT TO ALL OF THE TERMS, CONDITIONS AND LIMITATIONS ON WARRANTIES OF MERCHANTABILITY AND FITNESS AS SET FORTH BELOW.

SELLER MAKES NO WARRANTY OF MERCHANTABILITY OR FITNESS AS SET FORTH BELOW.

SELLER WILL REPLACE OR REFUND THE PURCHASE PRICE FOR ANY GOODS WHICH AT THE TIME OF DELIVERY TO BUYER WERE DAMAGED, DEFECTIVE, OR NOT IN CONFORMITY WITH THE BUYER'S SPECIFICATIONS.

IN NO EVENT SHALL SELLER BE LIABLE FOR LABOR COSTS ON SUCH GOODS OR OTHER INCIDENTAL DAMAGES.

NO OFFICER OR EMPLOYEE OF SELLER IS AUTHORIZED TO MAKE ANY ORAL REPRESENTATION OR WARRANTY OF MERCHANTABILITY OR FITNESS, OR TO WAIVE ANY OF THE FOREGOING TERMS AND CONDITIONS, AND NONE SHALL BE BINDING ON THE SELLER.

2 - SHEETS OF MATERIAL FOR HOOD
8 X 8 HOOD

| ORDER QUANTITY | SHIP QUANTITY | NO. OF BUNDLES | LOCATION FOR LOADING | DATE RECEIVED BY | DRIVER | TRUCK NO. |
|----------------|---------------|----------------|----------------------|------------------|--------|-----------|
| | | | | | | |
| | | | | | | |
| | | | | | | |
| | | | | | | |

PACKING LIST

Plans for Hood Installation

773-5115

JOB SITE

PORTLAND PIPE COMPANY
505 FIFE STREET
PORTLAND ME 04101

SUBMITTED BY
KITCHEN SYSTEMS
8 LIBBY STREET
LEWISPORT ME 04501

353-2415
840-4187 DAN

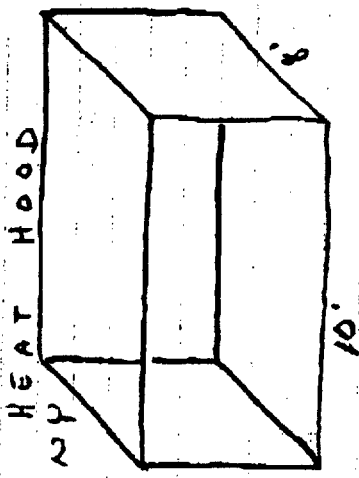

HOOD SUPPORTED TO WALL AND CEILING WITH 6 3/8" LAG BOLTS

UPBLAST BLOWER

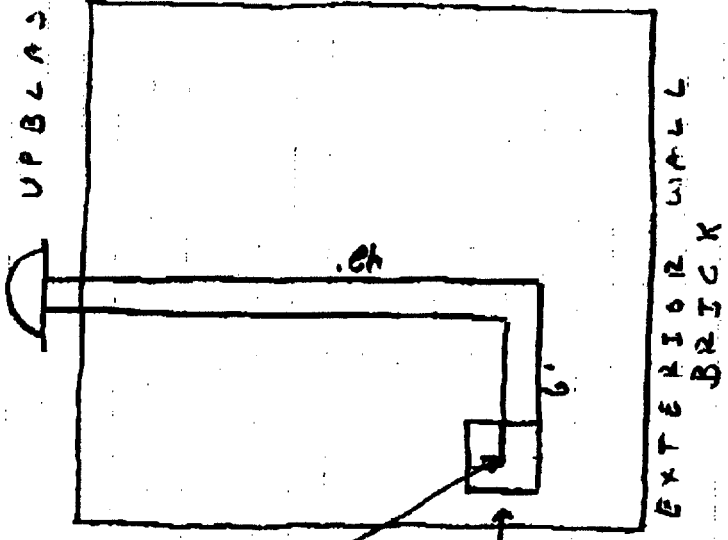

COME OUT CENTER OF HOLE

KSSM
ALL CLEARANCE LESS THAN 18" WILL BE INSULATED WITH FIREMASTER 2M DUCT WRAP

CLEANOUT AT CHANGE OF DIRECTION

DUCT WORK TO MATCH BOILING

* Red Marks the Area where Hood is to be Installed on Floor Plan.

Construction
Tenant Fit Up at 505 Fore St., Portland

- **Remove existing non load bearing bathroom walls to accommodate new wall construction**
- **Frame new non load bearing walls for two bathrooms and hallway with 20 gauge steel studs.**
- **Install appropriate blocking for bathroom accessories provided.**
- **Apply new ½” drywall to new wall surfaces, taped and painted.**
- **Pull permits for electrical work.**
- **Install necessary lighting and fans in each bathroom.**
- **Install two doors as bathroom entrances.**
- **Install flooring in bathrooms vinyl composite tile.**
- **Install ceiling new suspended acoustic tiles.**
- **Install two toilets and two lavatories.**
- **Apply for plumbing permit from city of Portland.**
- **Install kitchen and bar fixtures with applicable plumbing to City of Portland code.**
- **Pull permits for oven hood.**
- **Install oven hood and duct work in compliance with city of Portland.**

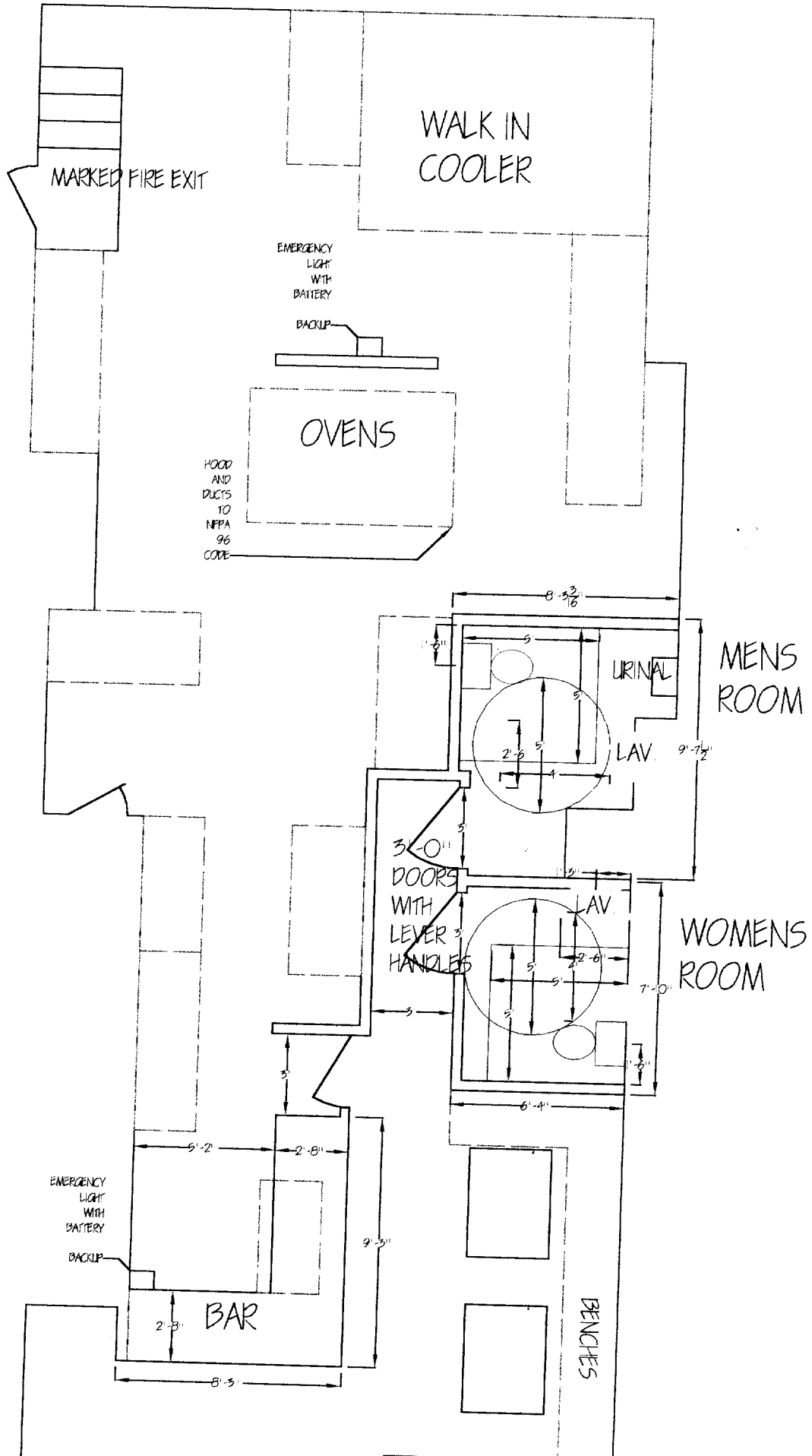

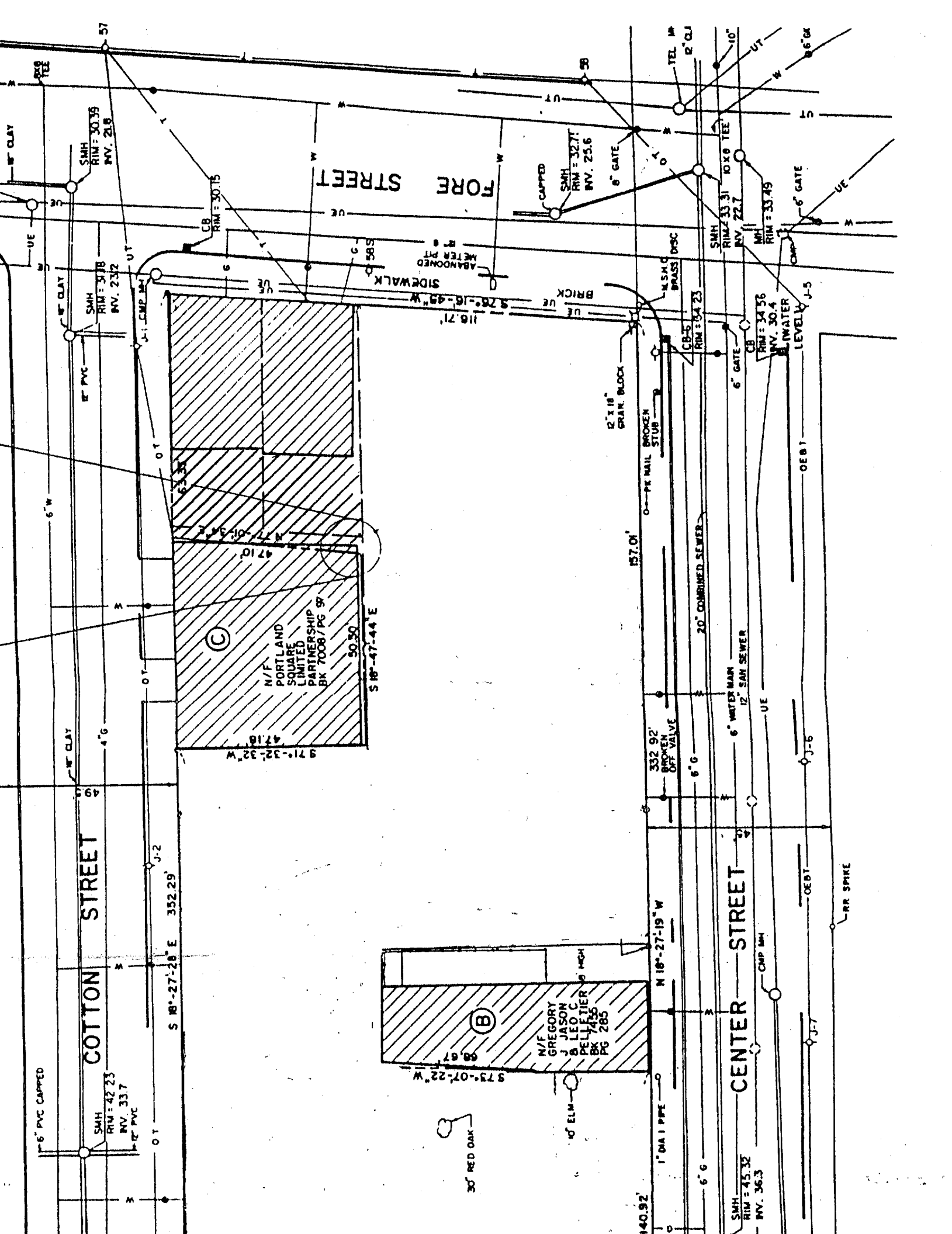

COTTON STREET

FORE STREET

CENTER STREET

(C)
N/F PORTLAND SQUARE LIMITED PARTNERSHIP BK 7008 / PG 97

(B)
N/F GREGORY J JASON B LEO C BELLETIER 9 HIGH BK 7456 PG 285

SMH RIM = 30.39 INV. 21.8

SMH RIM = 42.23 INV. 33.7

SMH RIM = 32.71 INV. 25.6

SMH RIM = 33.31 INV. 22.7

SMH RIM = 33.49 INV. 22.7

SMH RIM = 34.56 INV. 30.4

ABANDONED METER PIT

2' x 18" GRAN. BLOCK

12" x 18" BROKEN STUB

332.92' BROKEN OFF VALVE

20" COMBINED SEWER

6" WATER MAIN 12" SAN SEWER

WATER LEVEL

RR SPIKE

1" DIA PIPE

30' RED OAK

10' ELM

1" DIA PIPE

SMH RIM = 45.32 INV. 36.3

SMH RIM = 33.31 INV. 22.7

SMH RIM = 33.49 INV. 22.7

SMH RIM = 34.56 INV. 30.4

SMH RIM = 32.71 INV. 25.6

SMH RIM = 33.31 INV. 22.7

SMH RIM = 33.49 INV. 22.7

SMH RIM = 30.39 INV. 21.8

SMH RIM = 42.23 INV. 33.7

SMH RIM = 32.71 INV. 25.6

SMH RIM = 33.31 INV. 22.7

SMH RIM = 33.49 INV. 22.7

SMH RIM = 34.56 INV. 30.4

SMH RIM = 32.71 INV. 25.6

SMH RIM = 33.31 INV. 22.7

SMH RIM = 33.49 INV. 22.7

SMH RIM = 34.56 INV. 30.4

SMH RIM = 32.71 INV. 25.6

SMH RIM = 33.31 INV. 22.7

SMH RIM = 33.49 INV. 22.7

SMH RIM = 34.56 INV. 30.4

SMH RIM = 32.71 INV. 25.6

SMH RIM = 33.31 INV. 22.7

SMH RIM = 33.49 INV. 22.7

SMH RIM = 34.56 INV. 30.4

SMH RIM = 32.71 INV. 25.6

