

GAWRON TURGEON ARCHITECTS
 29 Black Point Road
 Scarborough, ME 04074
 www.gawronturgen.com
 Tel: 207.883.6307
 Fax: 207.883.0361

**PRUDENTIAL
 TWO PORTLAND SQUARE FOURTH FLOOR
 PORTLAND, MAINE**

#	DATE	DESCRIPTION
1	02.11.08	RE-ISSUED FOR CONSTRUCTION
2	09.04.08	RE-ISSUED FOR CONSTRUCTION EXPANSION OF PHASE 3

DATE:	09.04.08
PROJECT #	110807
DRAWN BY:	DLP
CHECKED BY:	MET
DRAWING SCALE	AS NOTED

SHEET TITLE
 CODE REVIEW DATA

G102

© COPYRIGHT 1985-2003
 REPRODUCTION OR RESALE OF
 THIS DOCUMENT WITHOUT
 WRITTEN PERMISSION OF
 GAWRON ARCHITECTS IS PROHIBITED

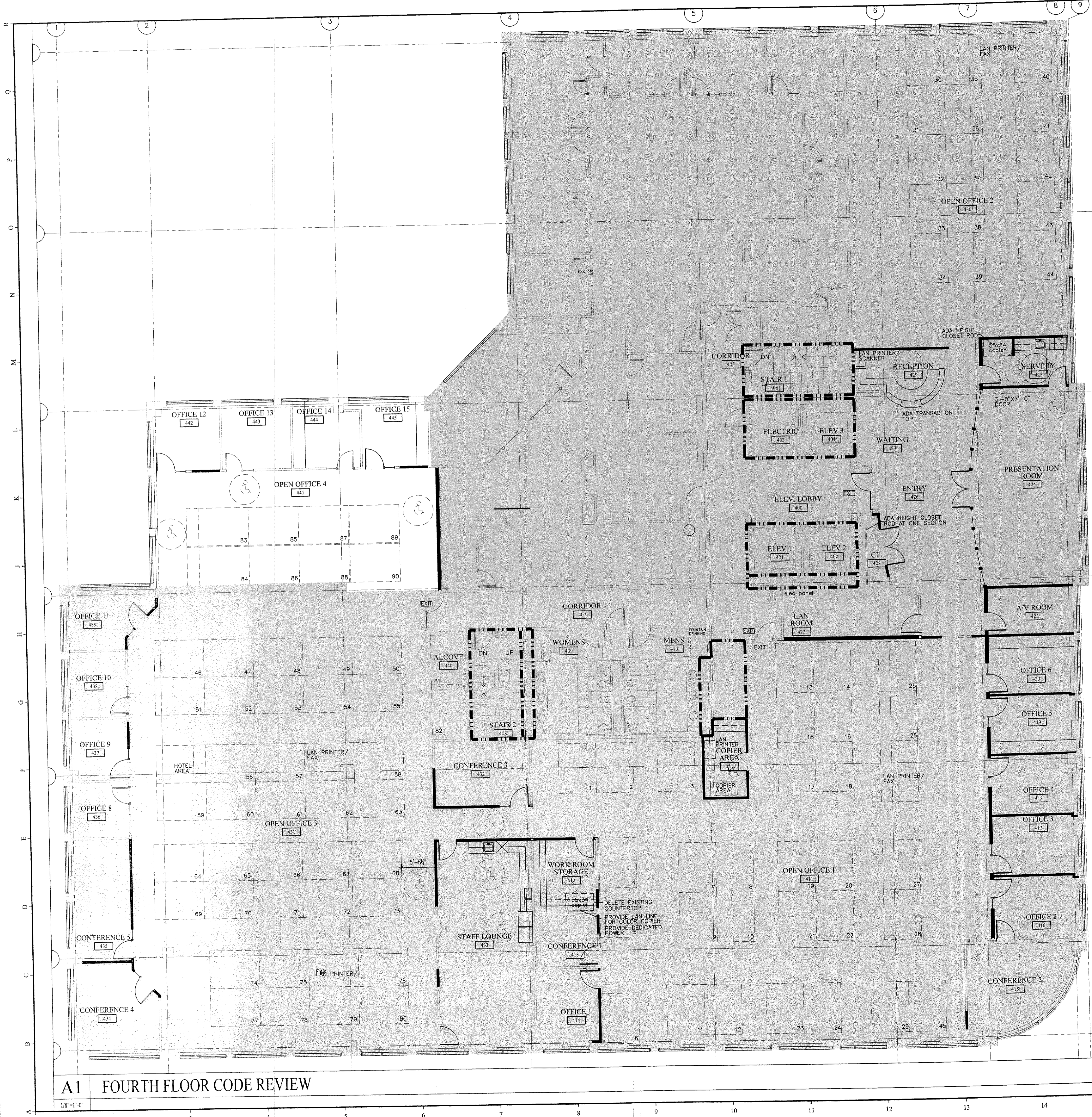

- LEGEND :**
- 2 HOUR RATED FIRE WALLS- AREA SEPERATION
 - 1 HOUR RATED FIRE WALLS- EXIT CORRIDORS
 - 1 HOUR RATED ROOM ENCLOSURE
 - AREA ENCLOSED BY 1/2 HOUR SMOKE PARTITIONS
 - SOLID WALLS INDICATED NEW CONSTRUCTION, TYPICAL
 - EXISTING PARTITIONS TO REMAIN, TYPICAL
 - EXISTING AREAS NOT UNDER CONSTRUCTION
 - AREAS UNDER CONSTRUCTION

D15 LEGEND

- NTS
- PHASE I CONSTRUCTION COMPLETED
 - PHASE II CONSTRUCTION COMPLETED
 - PHASE III
 - SOLID WALLS REPRESENT NEW WALLS IN EXISTING FACILITY
 - EXISTING WALLS AND/OR AREAS TO REMAIN
 - EXISTING WALLS TO BE REMOVED

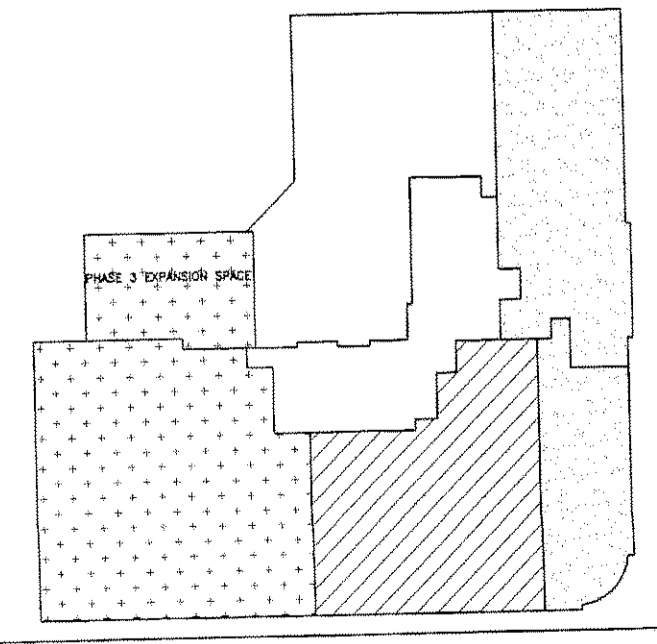

A15 KEY PLAN

NTS

A1 FOURTH FLOOR CODE REVIEW

1/8"=1'-0"

RE-ISSUED FOR CONSTRUCTION

