

FINISH LEGEND		
FINISH NO.	MATERIAL	DESCRIPTION
A	CARPET TILE	EXISTING TO REMAIN, ALTER AS REQ'D
B	CARPET	SHAW CONTRACT: "SHIMMER" STYLE # 54611 COLOR # 1103, CREME DE LA CREME
C	CARPET	SHAW CONTRACT: "SCEPTER II" 42" STYLE # 50521 COLOR # 43906, GARNET
D	VCT	ARMSTRONG EXCELRON, IMPERIAL TEXTURE, COLOR # 51811 ANTIQUE WHITE
E	CARPET	BASE BLDG CORRIDOR CARPET TO MATCH EXIST'G, CO-ORDINATE SPEC. W/ BLDG. MGMT.
X	EXIST'G.	AS REQ'D TO MATCH EXISTING CORRIDOR AREA AND COMPLETE.
B1	RUBBER BASE	JOHNSONITE, 4" HIGH, STRAIGHT TYPE, COLOR "GRAY" AS REQ'D TO MATCH EXISTING
B2	RUBBER BASE	JOHNSONITE, 4" HIGH, COVE TYPE, TO MATCH
B3	WOOD BASE	AS REQ'D TO MATCH EXISTING CORRIDOR AREA AND COMPLETE.
WC1	VINYL	EQUAL TO DESIGNEX- "TECTONIC", # 932, COLOR TO BE DETERMINED
F1	WALL PAINT	B. MOORE, LATEX ENAMEL, EGG-SHELL FINISH, COLOR TO BE DETERMINED
F2	TRIM PAINT (HP)	B. MOORE, LATEX ENAMEL, SEMI-GLOSS FINISH, COLOR TO BE DETERMINED
F3	WALL PAINT	B. MOORE, LATEX ENAMEL, EGG-SHELL FINISH, COLOR TO MATCH EXIST'G.

- SYMBOL LEGEND**
- △ FLOOR FINISH SYMBOL THRU-OUT
 - ⊗ FLOOR FINISH CHANGE, TYP. # DOOR OPENINGS, W.N.D.
 - WALL FINISH SYMBOL, SHOWN W/ ARROWS AS REQ'D TO CLARIFY EXTENT.
 - ◇ KEYNOTE SYMBOL
 - WALL BASE SYMBOL
 - x EXISTING ITEM TO REMAIN
- KEYNOTES**
- ◇ TRIM AND REINSTALL PUBLIC CORRIDOR FINISHES AS REQ'D TO COMPLETE

- FINISH NOTES**
1. FLOORING CONTRACTOR SHALL CONTACT MR. TODD SHREER AT SHAW CONTRACT FLRG. IN RICHMOND, VA TO INSURE PRICING & DELIVERY CO-ORDINATION. TELE NO. 804-340-5510; FAX NO. 804-340-5512
 2. ALL AREAS NOT DESIGNATED SHALL RECEIVE FLOOR FINISH A, BASE B1 AND PAINT F1 UNLESS NOTED OTHERWISE.
 3. ALL SPECIFIED FINISHES SHALL BE APPLIED IN STRICT ACCORDANCE WITH FPR'S RECOMMENDATIONS FOR EACH SPECIFIC SURFACE.
 4. 12 X 12 SAMPLES OF ALL FINISH ITEMS SPECIFIED SHALL BE SUBMITTED TO MCCORMICK ARCHITECTS FOR THEIR REVIEW AND APPROVAL PRIOR TO ORDERING OR COMMENCEMENT OF WORK.
 5. FLOORING SUBCONTRACTOR SHALL SUBMIT CARPET SEAMING PLANS FOR APPROVAL.
 6. ALL CARPET SHALL BE DIRECT, GLUE-DOWN INSTALL.
 7. UNLESS OTHERWISE NOTED ON PLANS, FLOOR FINISH OF CLOSETS SHALL MATCH THAT OF AREAS FROM WHICH THEY ARE ENTERED.
 8. PROVIDE APPROPRIATE TRANSITION STRIPS # ALL INTERSECTIONS OF DISSIMILAR FLOORING TYPES, NEW OR EXIST'G. STRIPS WHERE REQ'D, SHALL MATCH THE HARD SURFACE FLOORING.
 9. SCOPE OF FINISH WORK SHALL INCLUDE NEW CLEAR COAT APPLICATION ON EXISTING OAK WINDOW SILLIS IN ROOMS 102, 113, 115, 116, AND 111.

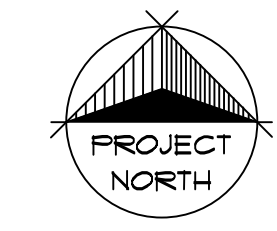
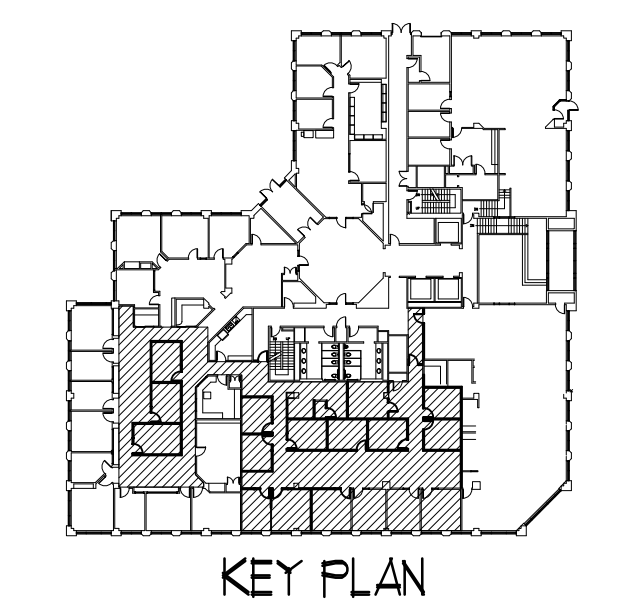

FINISH PLAN
SCALE: 1/8" = 1'-0"

McCormick Architects + Designers, Inc.
Ice House, Studio 115
100 43rd Street
Pittsburgh Pennsylvania 15201
Telephone 412.687.2200
Facsimile 412.687.2300



PCG - PORTLAND, ME
Business Entity # 145194
2nd Flr, 2 Portland Square
Portland, ME 04101

Wells Fargo Bank, N.A.
420 Montgomery Street
San Francisco, CA 94104

Revisions: Permit & Construction Issue - 8-12-10	
Project Number:	
Designer: DLW	Drawing Date: 07-12-10
Drafter: DLW	Drawing Scale: 1/8"=1'-0"
Wells Fargo Approval:	
Client Approval:	
Drawing Number: A105	
Sheet: of	